

Ellington Haven
59723 Highway 21
Ellington, MO 63638

\$234,500
6± Acres
Reynolds County



Ellington Haven
Ellington, MO / Reynolds County

SUMMARY

Address

59723 Highway 21

City, State Zip

Ellington, MO 63638

County

Reynolds County

Type

Recreational Land, Hunting Land, Residential Property

Latitude / Longitude

37.204135 / -90.952135

Dwelling Square Feet

2500

Bedrooms / Bathrooms

4 / 2

Acreage

6

Price

\$234,500

Property Website

<https://livingthedreamland.com/property/ellington-haven-reynolds-missouri/94802/>

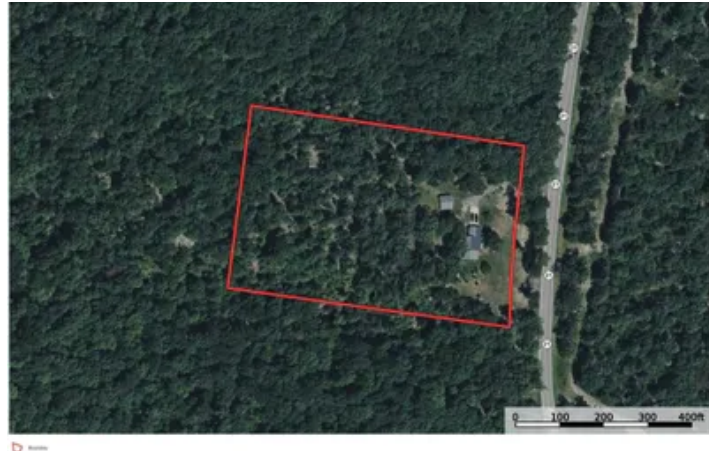

PROPERTY DESCRIPTION

Discover this secluded 6-acre retreat just three miles from Ellington—close to town for convenience, yet tucked away in the woods for complete privacy. The property is a perfect blend of natural beauty and functionality, surrounded by mature timber and abundant wildlife, including deer and turkey that frequent the area. The spacious home offers approximately 2,500 square feet of living space, providing plenty of room for family, guests, or weekend getaways. Whether you're looking for a peaceful residence or a recreational escape, this setting delivers. Outdoor enthusiasts will love the proximity to the Current River Conservation Area, offering excellent hiking, hunting, and year-round adventure. Plus, you're only 10 minutes from Clearwater Lake and just 20 minutes from the crystal-clear waters of the Current River—ideal for fishing, floating, and endless recreation. A rare opportunity to enjoy privacy, convenience, and outdoor living all in one property.



Ellington Haven
Ellington, MO / Reynolds County



Locator Map

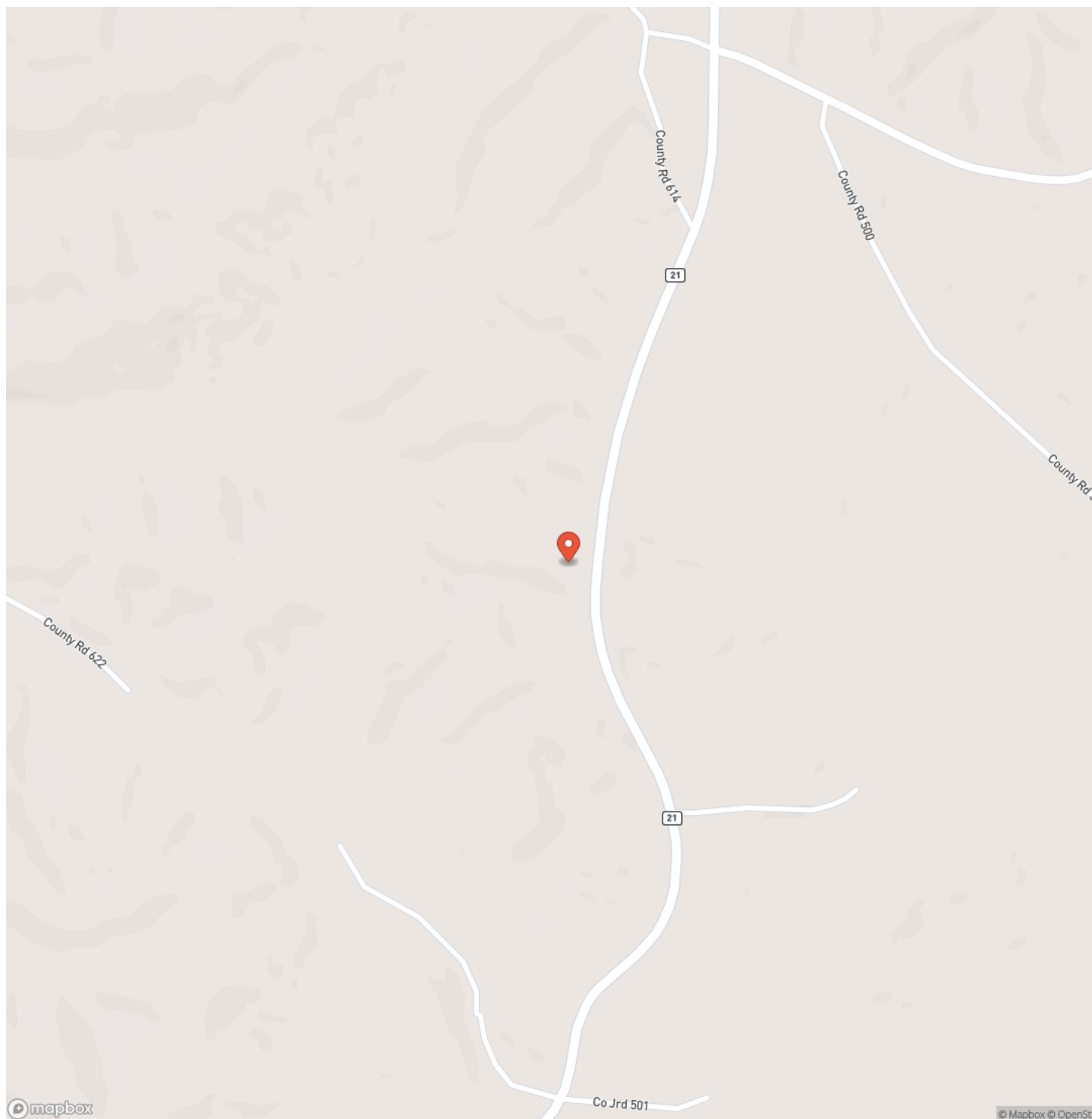

Locator Map

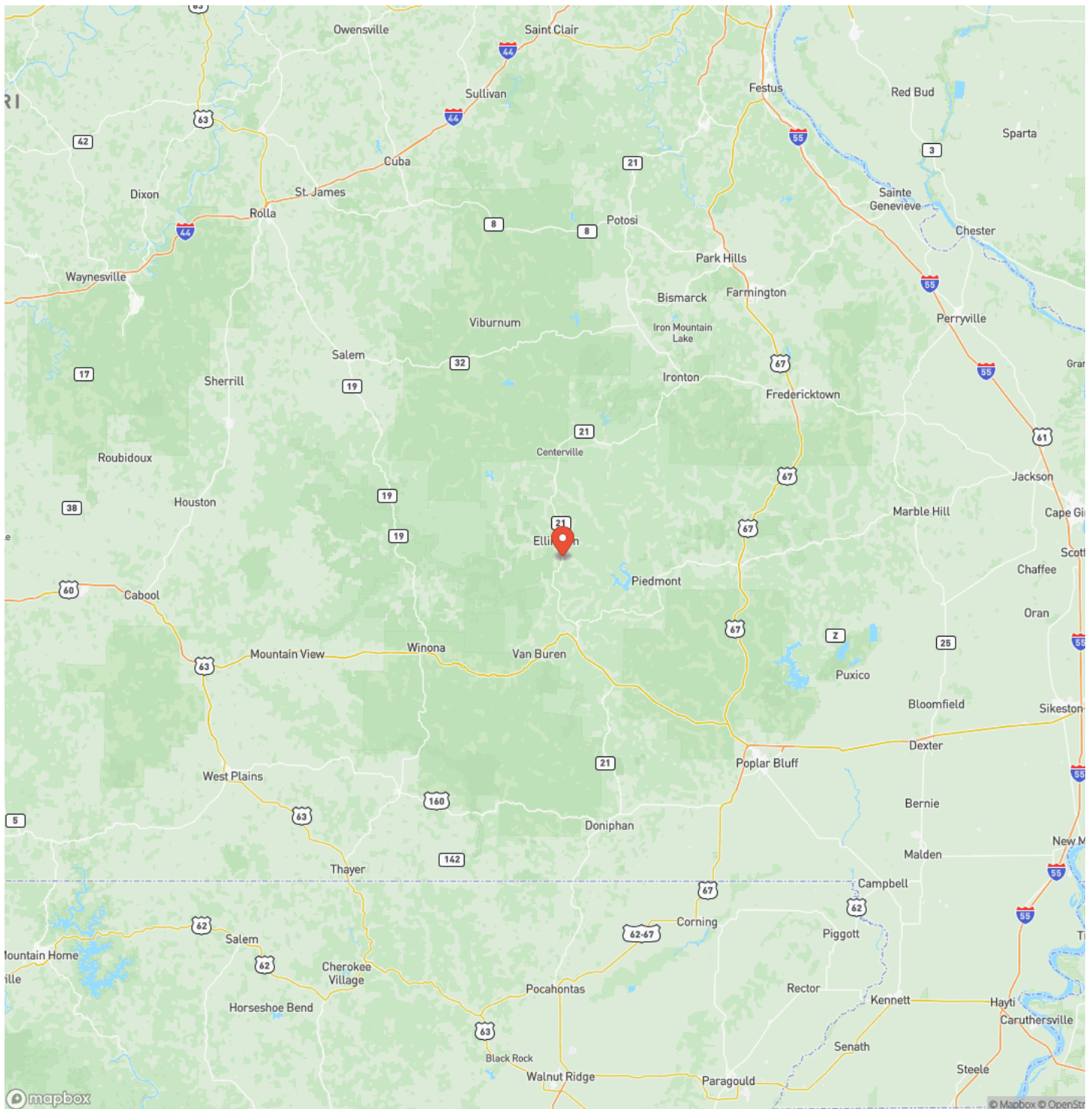

Satellite Map

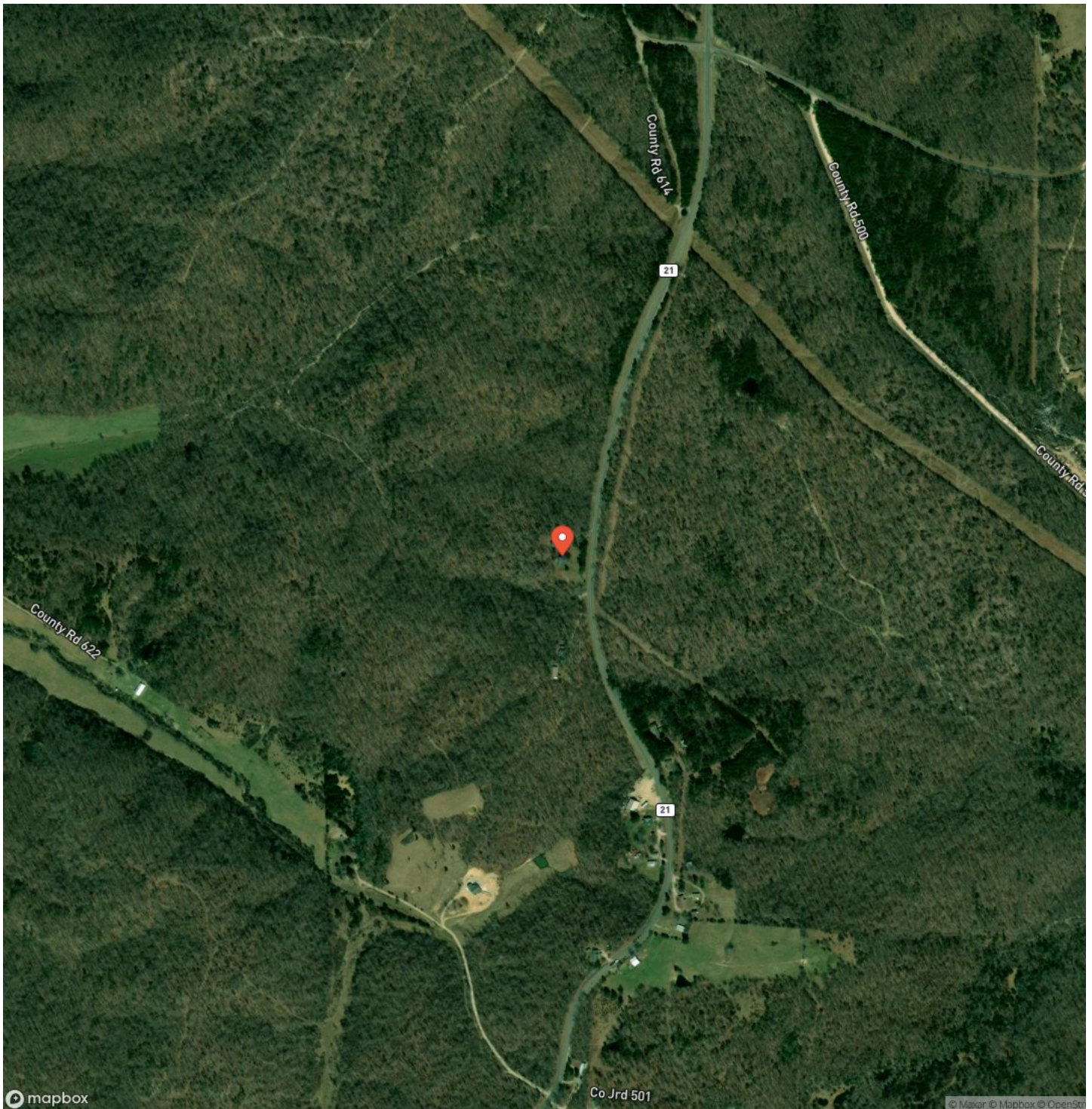

LISTING REPRESENTATIVE

For more information contact:



Representative

D.W. Hindman

Mobile

(314) 486-3500

Office

(855) 289-3478

Email

dwlivingthedream@gmail.com

Address

6485 N Service Rd

City / State / Zip

NOTES

[illegible]

[illegible]

MORE INFO ONLINE:

<https://livingthedreamland.com/>

DISCLAIMERS

Information in this brochure is provided solely for information purposes and does not constitute an offer to sell or advertise real estate outside the states in which broker or agent licensed. The information presented has been obtained from sources deemed to be reliable, but is not guaranteed or warranted by the agent, broker, or the sellers of these properties. This offering is subject to errors, omissions, prior sale, price change, correction or withdrawal from the market without notice. All references to age, square footage, income, expenses, acreage, carrying capacity, and land classification, etc. are approximate. Prospective buyers are chargeable with and expected to conduct their own independent investigation of the information and the property and to rely only on those results. Sellers reserve the right to accept or reject any and all offers without liability to any buyer or cooperating broker.

Maps are provided for illustration purposes only, the accuracy is not warranted. Parcels on interactive maps are not adjusted to match aerial backgrounds. This information is for reference purposes only and is not a legal document. Data maps contain errors. The seller and seller's agent are making known to all potential buyers that there may be variations between the location of the existing fence lines and the legal description of the deeded property. Seller and seller's agent make no warranties with regard to the location of the fence lines in relationship to the deeded property lines, nor does the Seller make any warranties or representations with regard to the specific acreage contained within the fenced property lines. Seller is selling the property in an "as is" condition, which includes the location of the fences as they exist. Boundaries shown on the accompanying maps are approximate, based on county parcel data. The maps are not to scale. The accuracy of the maps is not guaranteed. Prospective buyers are encouraged to verify fence lines, deeded property lines and acreages using a licensed surveyor at their own expense.



Living The Dream Outdoor Properties

6484 North Service Rd.

Leasburg, MO 65535

(855) 289-3478

<https://livingthedreamland.com/>

