

The Meramec River Overlook
0 Highway T
Steelville, MO 65565

\$999,000
280± Acres
Crawford County

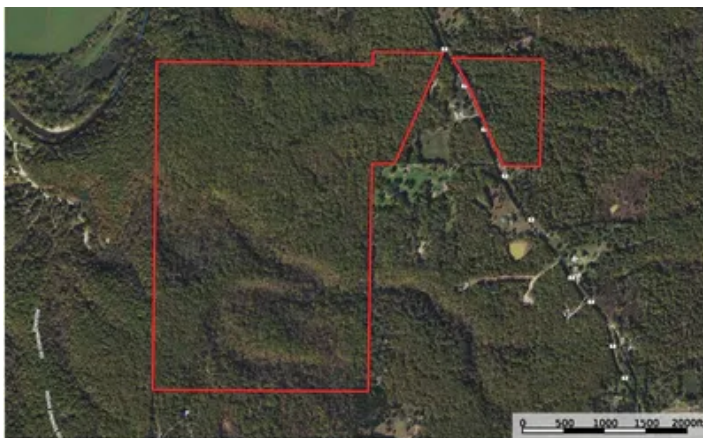

MORE INFO ONLINE:

<https://livingthedreamland.com/>



The Meramec River Overlook
Steelville, MO / Crawford County

SUMMARY

Address

0 Highway T

City, State Zip

Steelville, MO 65565

County

Crawford County

Type

Farms, Hunting Land, Ranches, Recreational Land, Timberland

Latitude / Longitude

37.978103 / -91.419917

Acreage

280

Price

\$999,000

Property Website

<https://livingthedreamland.com/property/the-meramec-river-overlook-crawford-missouri/28844/>

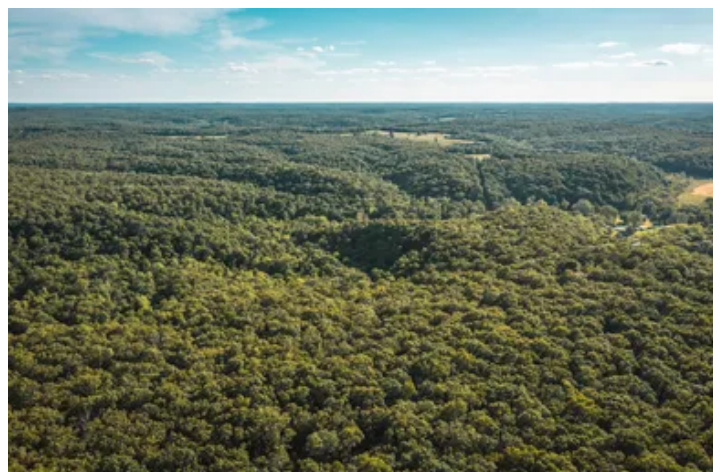

MORE INFO ONLINE:

<https://livingthedreamland.com/>



The Meramec River Overlook

Steelville, MO / Crawford County

PROPERTY DESCRIPTION

Unbelievable Meramec Valley property in Crawford County, Missouri. Mature timber with a good mix of white and black oak and several other species. Very marketable if you so choose or just enjoy the natural beauty of a mature timber eco system. Property lays very well and is a wildlife paradise loaded with Missouri large whitetail bucks and super tom turkeys. Close to wineries, the Meramec River that is known for trophy trout, large and smallmouth bass just below Maramec Springs Trout Fishery, one of the best in Missouri, only about a one-hour drive from St. Louis County and bring your canoes because some of the best floating is right in and surrounding Meramec Riverview Ranch. Call to take a look.



The Meramec River Overlook
Steelville, MO / Crawford County



Locator Map

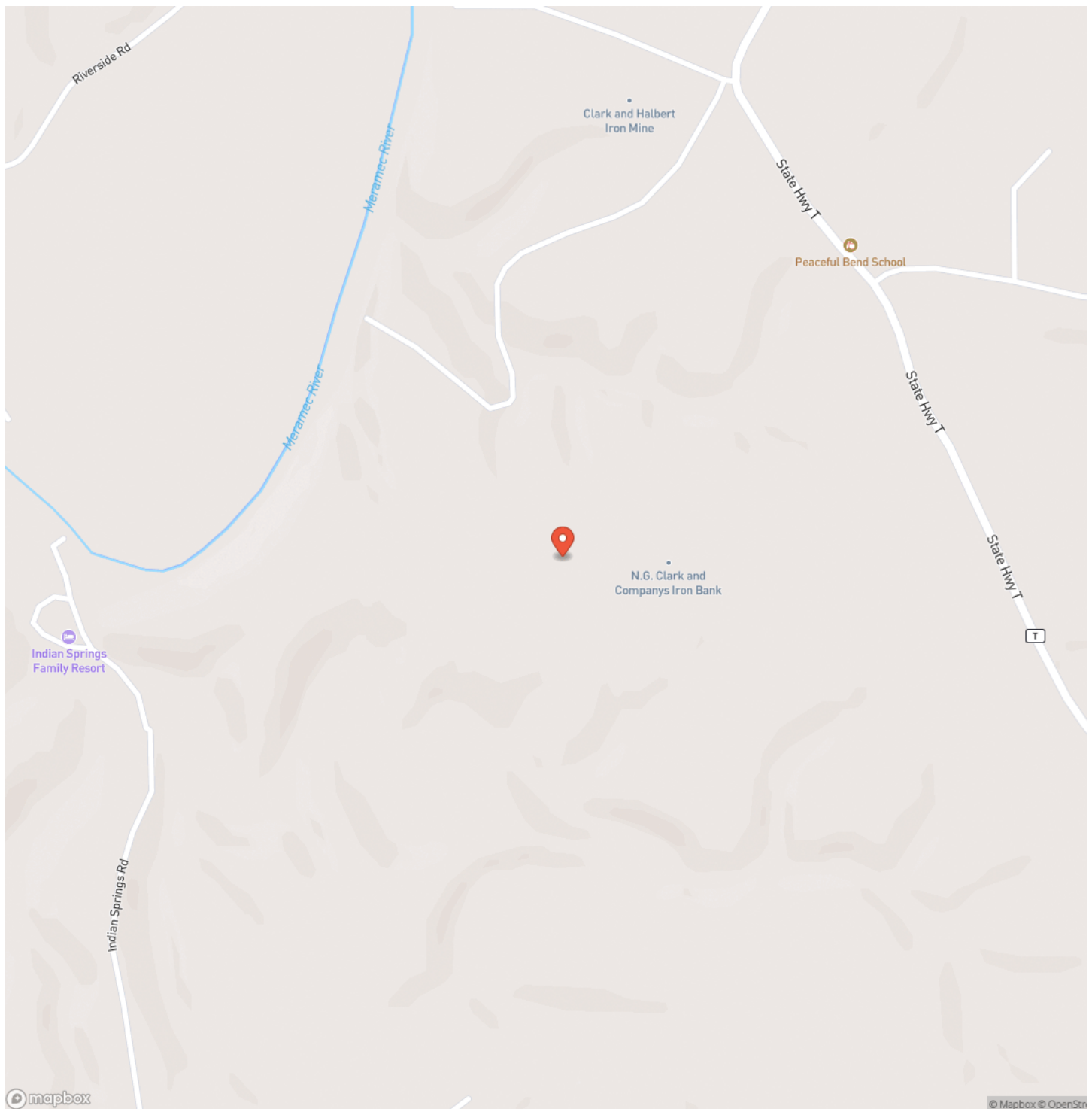

Locator Map

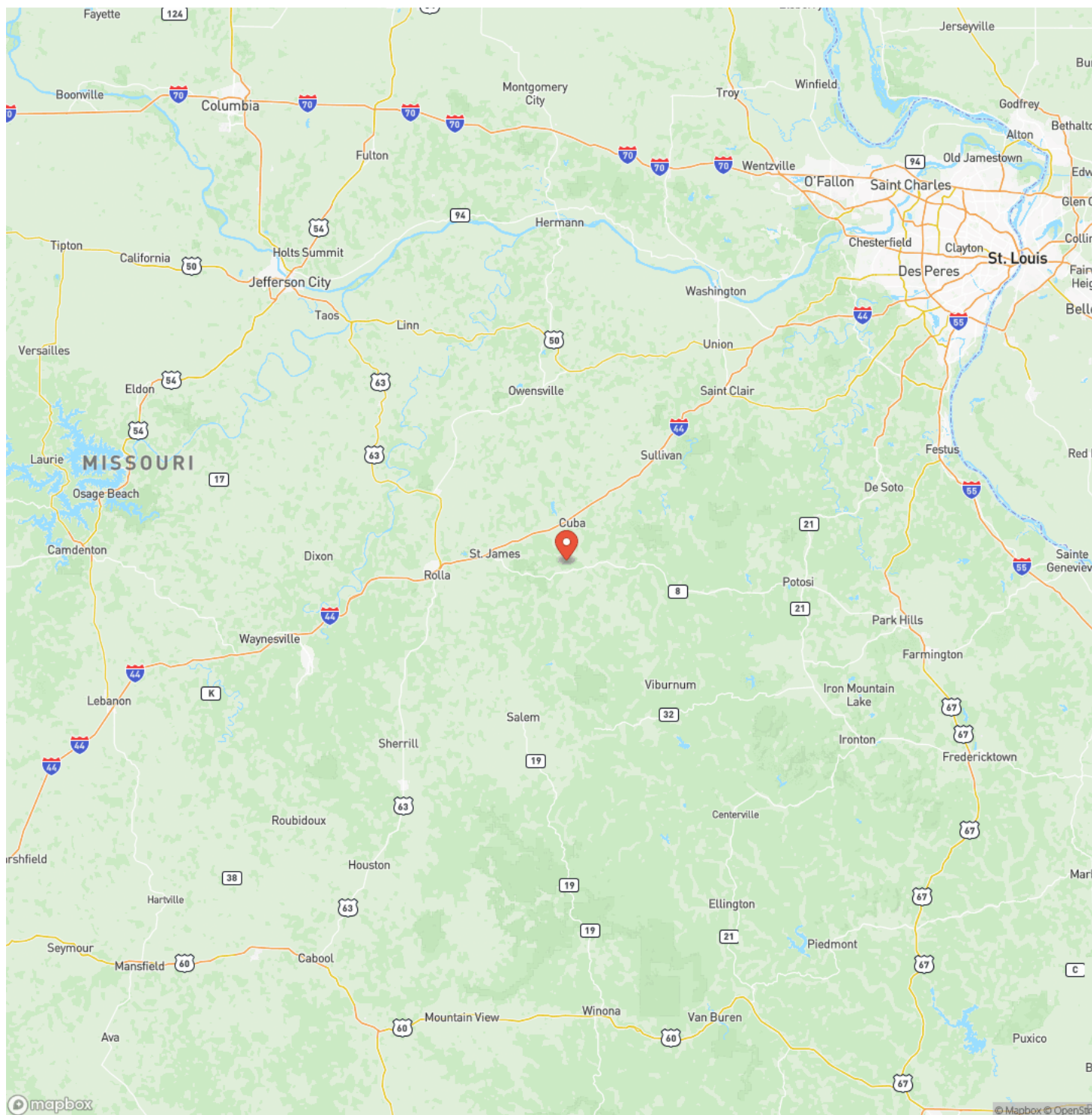

Satellite Map

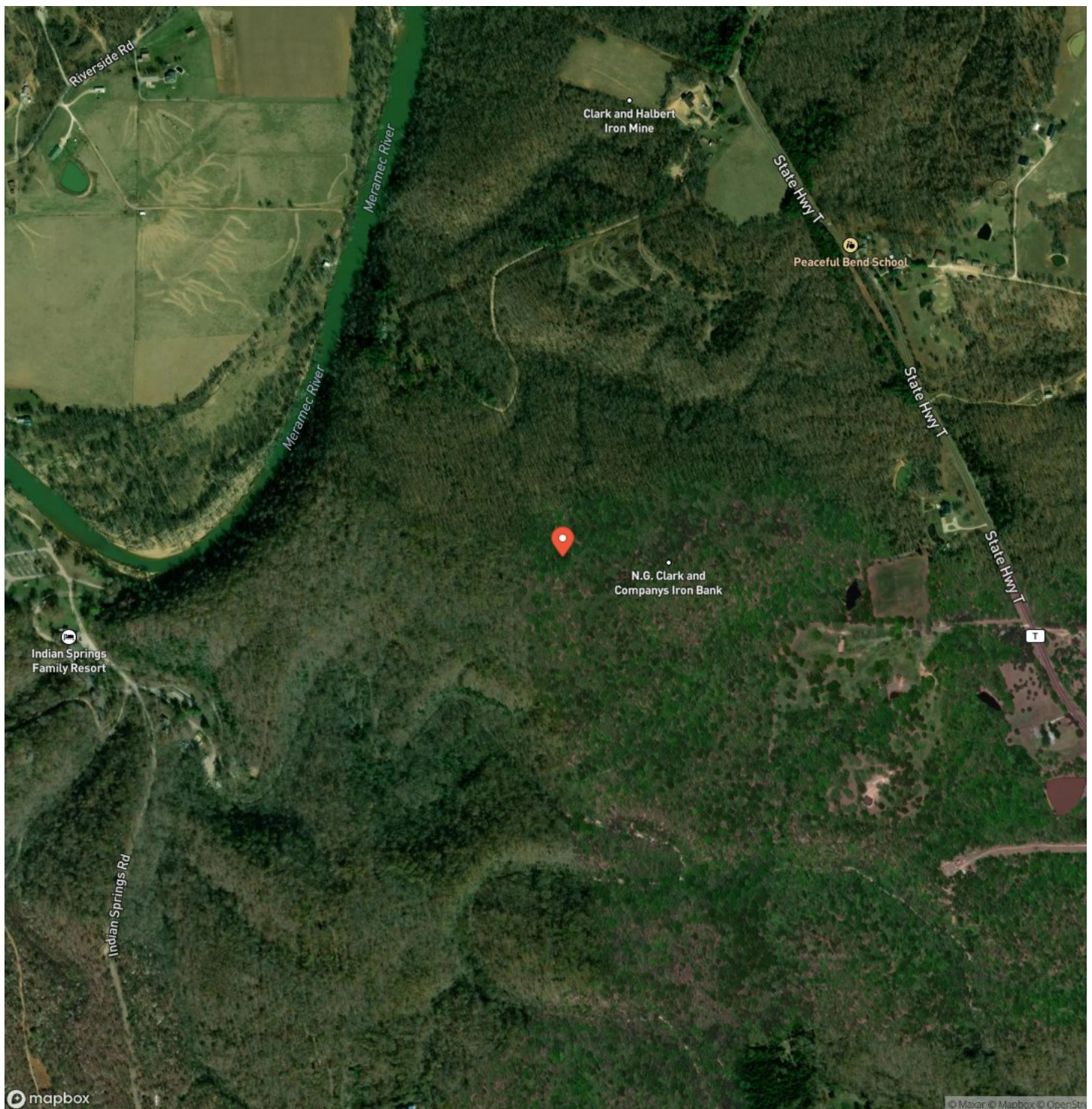

MORE INFO ONLINE:

<https://livingthedreamland.com/>

The Meramec River Overlook Steelville, MO / Crawford County

LISTING REPRESENTATIVE

For more information contact:



Representative

D.W. Hindman

Mobile

(314) 486-3500

Office

(855) 289-3478

Email

dwlivingthedream@gmail.com

Address

515 S Franklin

City / State / Zip

Cuba, MO 63005

NOTES



MORE INFO ONLINE:

<https://livingthedreamland.com/>

[illegible]

DISCLAIMERS

Information in this brochure is provided solely for information purposes and does not constitute an offer to sell or advertise real estate outside the states in which broker or agent licensed. The information presented has been obtained from sources deemed to be reliable, but is not guaranteed or warranted by the agent, broker, or the sellers of these properties. This offering is subject to errors, omissions, prior sale, price change, correction or withdrawal from the market without notice. All references to age, square footage, income, expenses, acreage, carrying capacity, and land classification, etc. are approximate. Prospective buyers are chargeable with and expected to conduct their own independent investigation of the information and the property and to rely only on those results. Sellers reserve the right to accept or reject any and all offers without liability to any buyer or cooperating broker.

Maps are provided for illustration purposes only, the accuracy is not warranted. Parcels on interactive maps are not adjusted to match aerial backgrounds. This information is for reference purposes only and is not a legal document. Data maps contain errors. The seller and seller's agent are making known to all potential buyers that there may be variations between the location of the existing fence lines and the legal description of the deeded property. Seller and seller's agent make no warranties with regard to the location of the fence lines in relationship to the deeded property lines, nor does the Seller make any warranties or representations with regard to the specific acreage contained within the fenced property lines. Seller is selling the property in an "as is" condition, which includes the location of the fences as they exist. Boundaries shown on the accompanying maps are approximate, based on county parcel data. The maps are not to scale. The accuracy of the maps is not guaranteed. Prospective buyers are encouraged to verify fence lines, deeded property lines and acreages using a licensed surveyor at their own expense.



Living The Dream Outdoor Properties

515 S. Franklin St

Cuba, MO 65453

(855) 289-3478

<https://livingthedreamland.com/>

MORE INFO ONLINE:

<https://livingthedreamland.com/>

