

Farris Spur
330 Farris Spur
Bourbon, MO 65441

\$425,000
36± Acres
Crawford County



Farris Spur
Bourbon, MO / Crawford County

SUMMARY

Address

330 Farris Spur

City, State Zip

Bourbon, MO 65441

County

Crawford County

Type

Hunting Land, Recreational Land, Residential Property

Latitude / Longitude

38.17365 / -91.179213

Taxes (Annually)

1148

Dwelling Square Feet

1404

Bedrooms / Bathrooms

3 / 2

Acreage

36

Price

\$425,000

Property Website

<https://livingthedreamland.com/property/farris-spur-crawford-missouri/81430/>

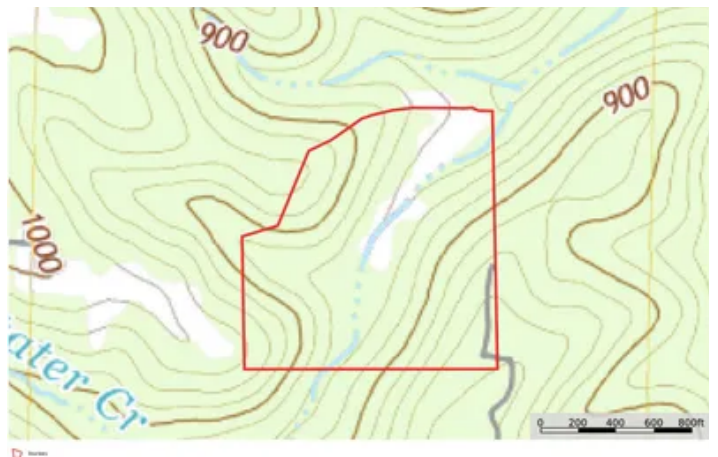

PROPERTY DESCRIPTION

Wonderful Acreage with Endless Possibilities – Only One Hour from St. Louis! Welcome to the Ozarks! This exceptional property offers the perfect blend of seclusion, recreation, and comfort—just a short drive from the city. Nestled among mature timber, this land is teeming with abundant mature whitetail deer, making it a dream location for hunters and wildlife enthusiasts. The acreage includes ideal spots for a potential lake site, adding even more value and recreational opportunity. A spacious, updated home with an attached garage provides plenty of room for full-time living or weekend getaways. It's move-in ready and designed with comfort and convenience in mind. The property also features a large, fully equipped shop with overhead doors—perfect for storing tractors, UTVs, four-wheelers, and all your outdoor gear. Located close to some of Missouri's best floating and fishing streams, this is an outdoor lover's paradise. Whether you're looking for a private retreat, hunting haven, or a beautiful homesite, this property has it all. Don't miss your chance to own a slice of the Ozarks!



Farris Spur
Bourbon, MO / Crawford County



Locator Map

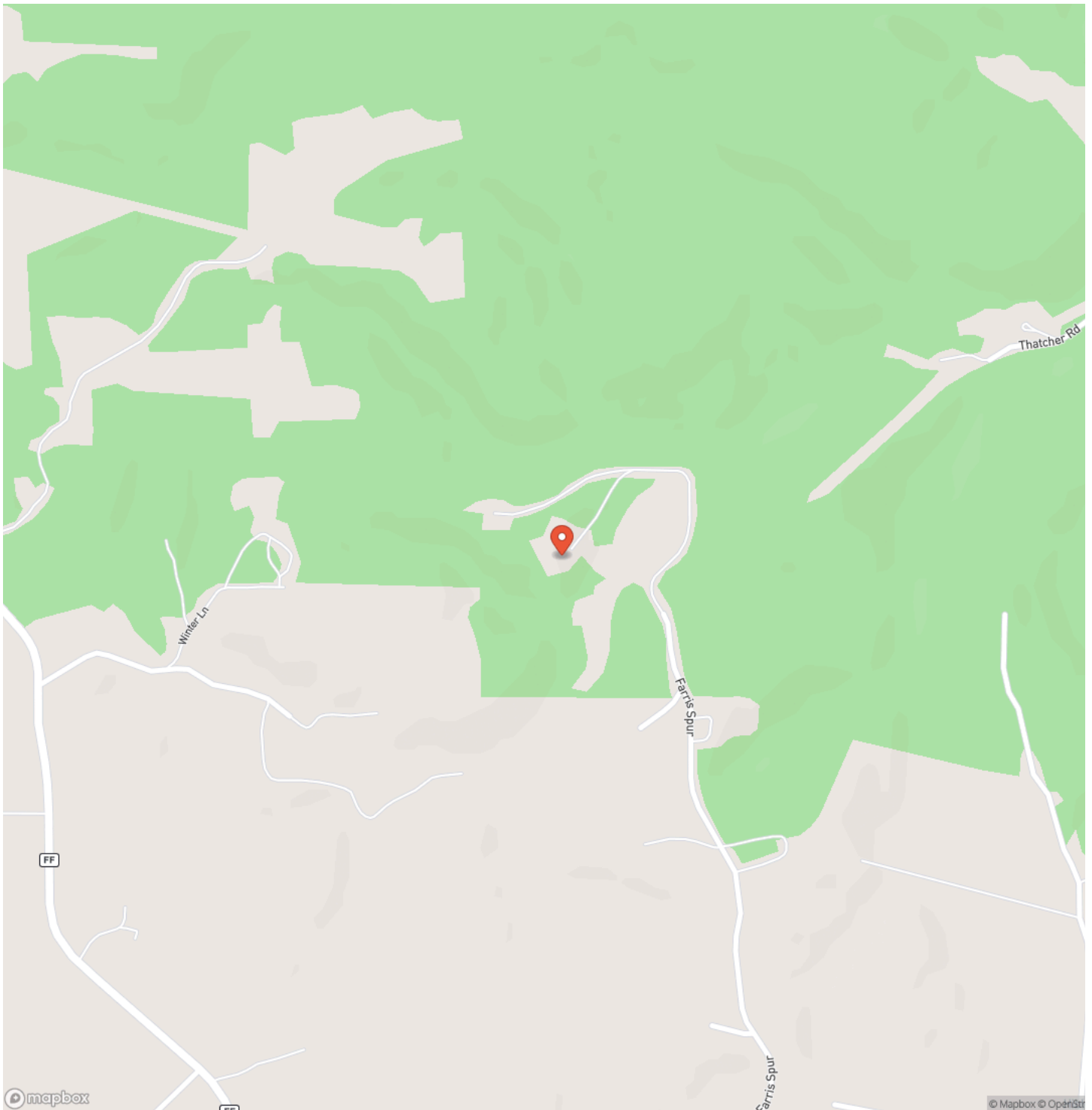

Locator Map

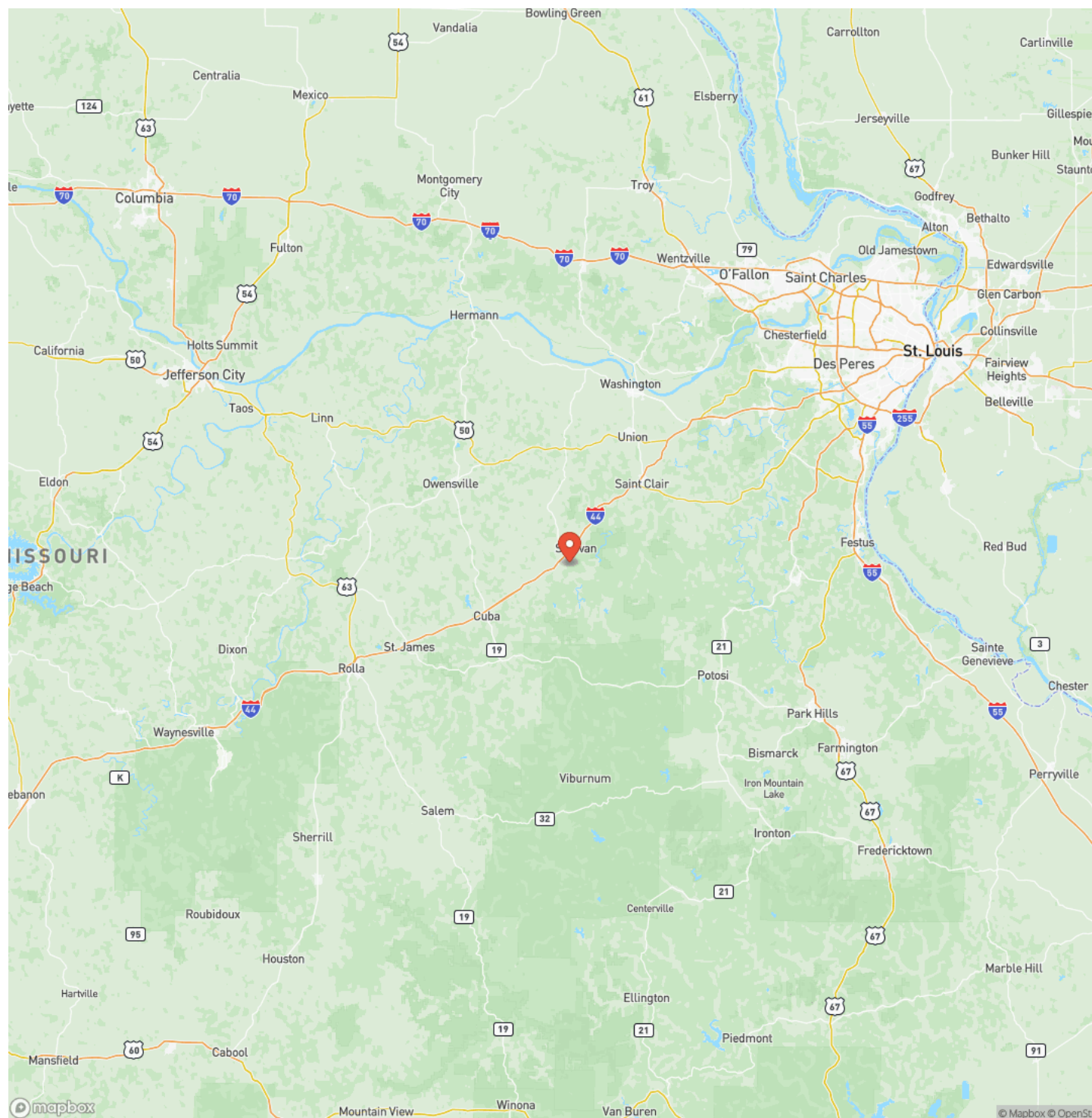

Satellite Map

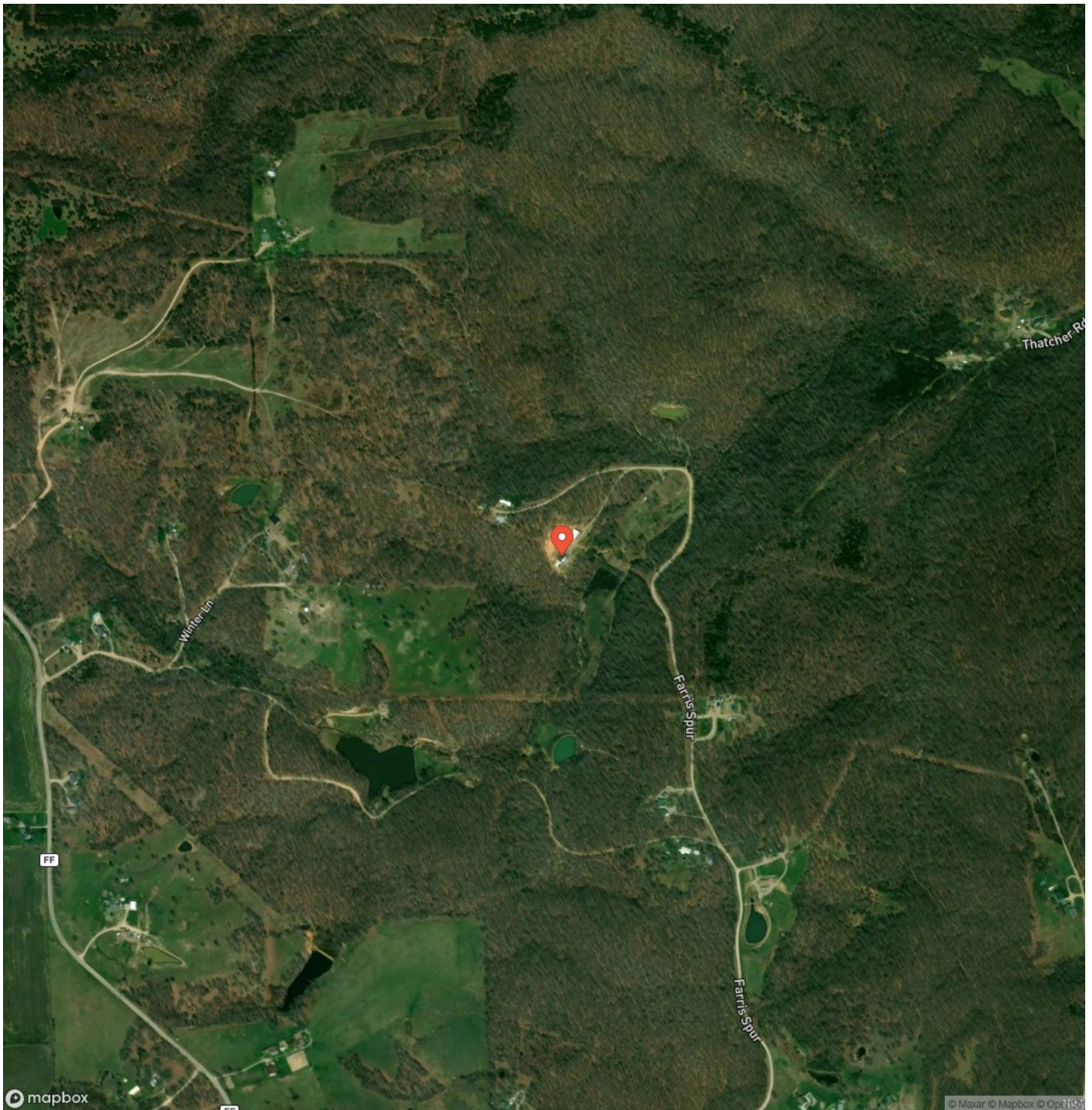

For more information contact:



D.W. Hindman

(314) 486-3500

(855) 289-3478

dwlivingthedream@gmail.com

6485 N Service Rd

City / State / Zip

NOTES



[illegible]

MORE INFO ONLINE:
<https://livingthedreamland.com/>

DISCLAIMERS

Information in this brochure is provided solely for information purposes and does not constitute an offer to sell or advertise real estate outside the states in which broker or agent licensed. The information presented has been obtained from sources deemed to be reliable, but is not guaranteed or warranted by the agent, broker, or the sellers of these properties. This offering is subject to errors, omissions, prior sale, price change, correction or withdrawal from the market without notice. All references to age, square footage, income, expenses, acreage, carrying capacity, and land classification, etc. are approximate. Prospective buyers are chargeable with and expected to conduct their own independent investigation of the information and the property and to rely only on those results. Sellers reserve the right to accept or reject any and all offers without liability to any buyer or cooperating broker.

Maps are provided for illustration purposes only, the accuracy is not warranted. Parcels on interactive maps are not adjusted to match aerial backgrounds. This information is for reference purposes only and is not a legal document. Data maps contain errors. The seller and seller's agent are making known to all potential buyers that there may be variations between the location of the existing fence lines and the legal description of the deeded property. Seller and seller's agent make no warranties with regard to the location of the fence lines in relationship to the deeded property lines, nor does the Seller make any warranties or representations with regard to the specific acreage contained within the fenced property lines. Seller is selling the property in an "as is" condition, which includes the location of the fences as they exist. Boundaries shown on the accompanying maps are approximate, based on county parcel data. The maps are not to scale. The accuracy of the maps is not guaranteed. Prospective buyers are encouraged to verify fence lines, deeded property lines and acreages using a licensed surveyor at their own expense.



Living The Dream Outdoor Properties

6484 North Service Rd.

Leasburg, MO 65535

(855) 289-3478

<https://livingthedreamland.com/>

