

Laurel Lake
3400 Bonterra Dr.
Laurel Hill, FL 32567

\$5,500,000
27± Acres
Okaloosa County



MORE INFO ONLINE:

jonkohler.com

Laurel Lake
Laurel Hill, FL / Okaloosa County

SUMMARY

Address

3400 Bonterra Dr.

City, State Zip

Laurel Hill, FL 32567

County

Okaloosa County

Type

Recreational Land, Lakefront, Hunting Land

Latitude / Longitude

30.882159 / -86.505793

Dwelling Square Feet

9544

Bedrooms / Bathrooms

4 / 6.5

Acreage

27

Price

\$5,500,000

Property Website

<https://www.landleader.com/property/laurel-lake-okaloosa-florida/56274>



MORE INFO ONLINE:

jonkohler.com

PROPERTY DESCRIPTION

A private oasis in Okaloosa County, Florida, this beautiful property spans over 27 +/- acres and features a gorgeous estate home and a lakeside cottage both with frontage on a beautiful 15- acre lake and a half-acre private pond. Located just 45 miles from the coast, this is an idyllic retreat.

The custom-built main house designed for entertaining and family gatherings offers lake views throughout. It boasts 9,544 square feet of living space with 4 bedrooms, 6.5 bathrooms, and two garages, one on the east wing and one on the west wing. Built in 2007, this brick custom-designed home has 14- foot ceilings, travertine flooring, elevator, five fireplaces, chef's kitchen, mother-in law suite, summer kitchen, R-40 roof, R-50 walls constructed to withstand 250mph winds, four air conditioners, two tankless water heaters, a security system, and a whole home generator. It offers the finest in craftsmanship and attention to detail. The grand foyer features a double bridal staircase and Parisian chandelier, setting an impressive tone as you enter. There is a living room with fireplace, formal dining room, chef's kitchen, and a family room with fireplace that all lead seamlessly to the porch, perfect for indoor-outdoor living and entertaining. The chef's kitchen features five dishwashers, custom cabinets, granite counters, a butler's island, and a breakfast nook.

The master suite is a true sanctuary, featuring a sitting area, tray ceiling, waterfront views, and luxurious his and hers bathrooms, a sauna/steam room, and a whirlpool tub. Her bathroom is well appointed with cultured marble, a dressing area, and four chandeliers.

The laundry room is equipped for two sets of washer and dryers. There is an elevator to take you to the second floor to enjoy the theater room with balcony with beautiful lake view. There are also guest suites, a kitchenette, and a mother-in-law suite with a fireplace and living room.

Enjoy time outdoors with a climate-controlled summer kitchen and family room with television and fireplace or sit on the outdoor patio overlooking the lake.

The guest lakefront cottage aka the "fish house," is 1,800 square feet by the half acre pond and with frontage on the 15-acre lake. It is perfect for guests or rental income, and offers 3 bedrooms and 2 bathrooms, stone fireplace, and custom wood plank walls throughout. There is a screened-in porch overlooking beautiful views of the 15-acre lake. There is a dock and small boathouse.

The property has a gated entrance. Surrounded by lush greenery and mature trees, this property provides the perfect balance of tranquility, privacy and convenience. Enjoy the serene countryside setting while being just a short drive away from all the amenities of nearby towns. The property is located just 8 miles to Crestview, 29 miles to Niceville, 36 miles to Ft Walton Beach, and 45 miles to Destin.

Laurel Lake
Laurel Hill, FL / Okaloosa County

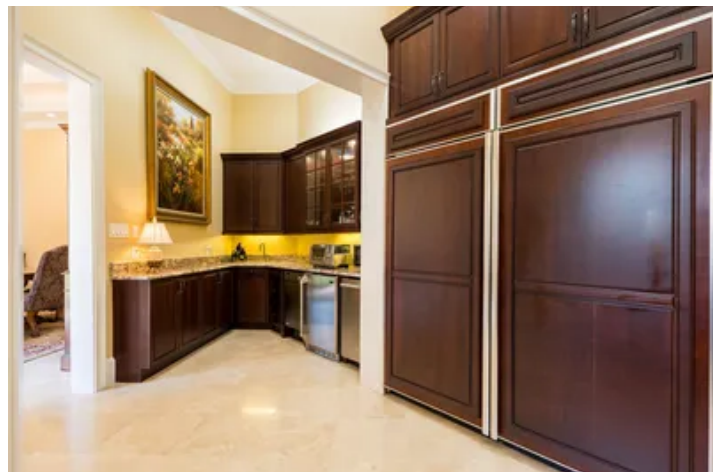

MORE INFO ONLINE:

jonkohler.com

Locator Map

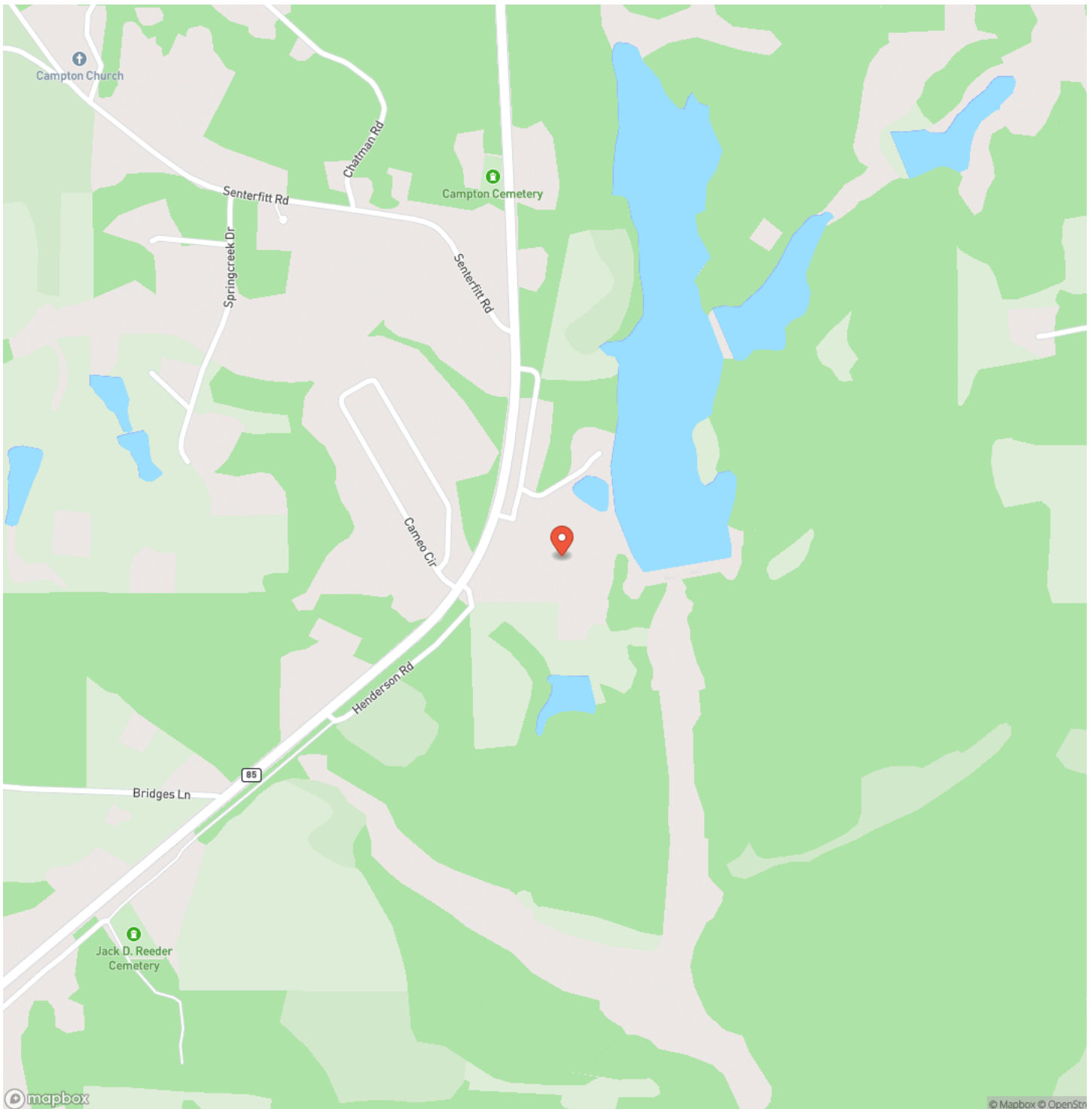

MORE INFO ONLINE:

jonkohler.com

Locator Map

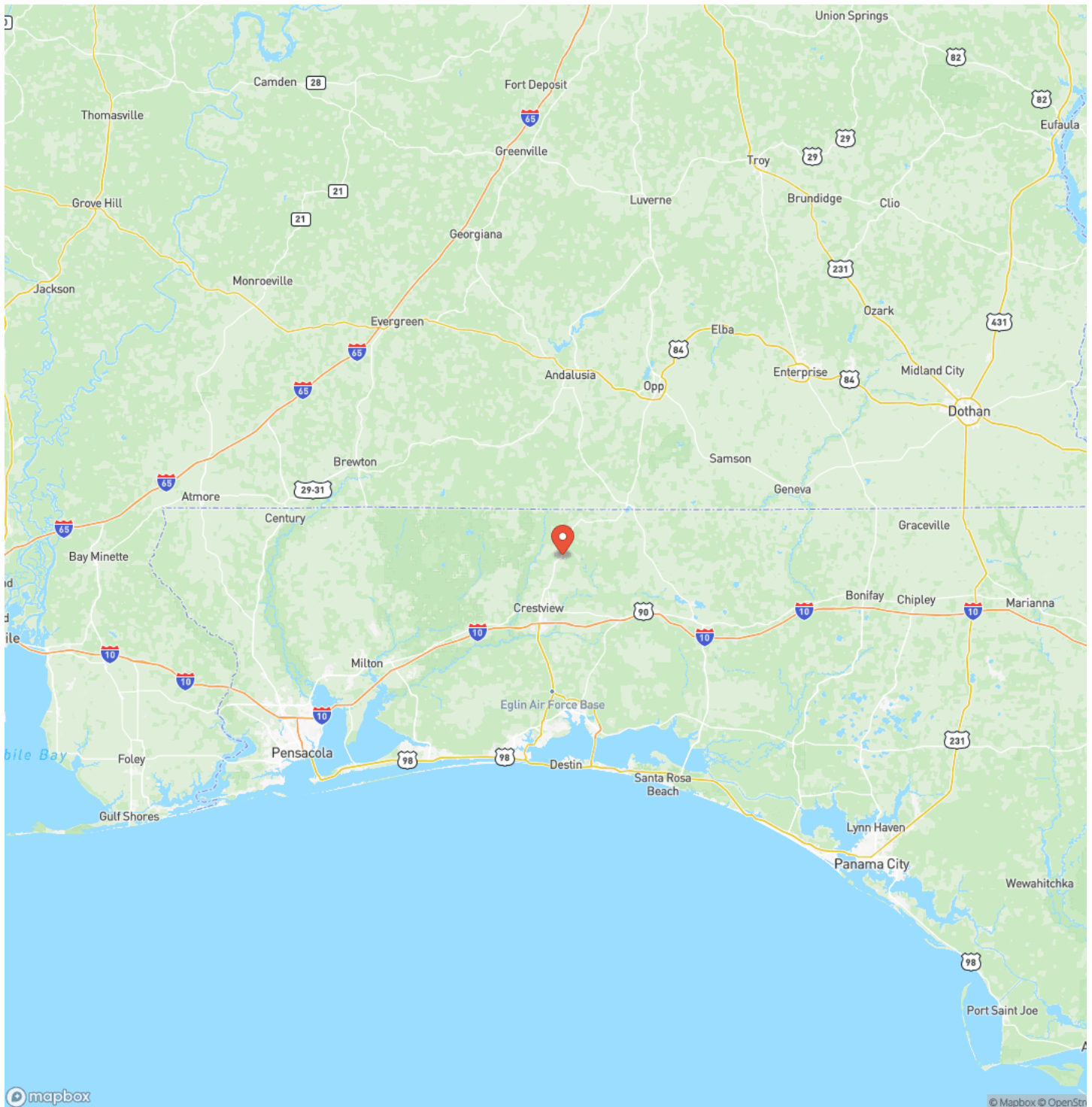

Satellite Map

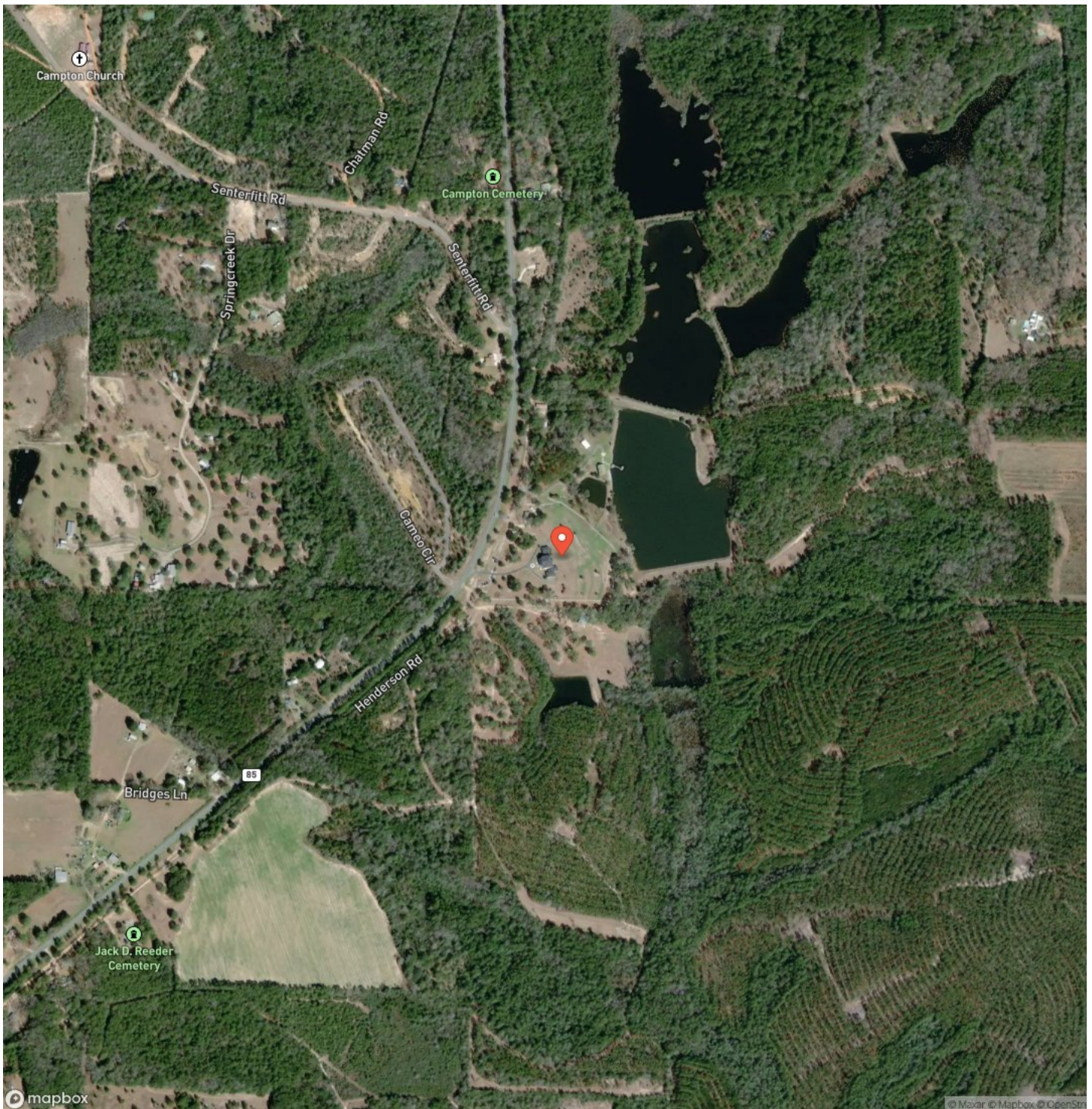

MORE INFO ONLINE:

jonkohler.com

Laurel Lake
Laurel Hill, FL / Okaloosa County

LISTING REPRESENTATIVE

For more information contact:



Representative

Walter Hatchett

Mobile

(850) 508-4564

Email

Walter@JonKohler.com

Address

434 SW Mt Olive Church Rd

City / State / Zip

Lamont, FL 32336

NOTES

[illegible]

MORE INFO ONLINE:

jonkohler.com

[illegible]

DISCLAIMERS

Information in this brochure is provided solely for information purposes and does not constitute an offer to sell or advertise real estate outside the states in which broker or agent licensed. The information presented has been obtained from sources deemed to be reliable, but is not guaranteed or warranted by the agent, broker, or the sellers of these properties. This offering is subject to errors, omissions, prior sale, price change, correction or withdrawal from the market without notice. All references to age, square footage, income, expenses, acreage, carrying capacity, and land classification, etc. are approximate. Prospective buyers are chargeable with and expected to conduct their own independent investigation of the information and the property and to rely only on those results. Sellers reserve the right to accept or reject any and all offers without liability to any buyer or cooperating broker.

Maps are provided for illustration purposes only, the accuracy is not warranted. Parcels on interactive maps are not adjusted to match aerial backgrounds. This information is for reference purposes only and is not a legal document. Data maps contain errors. The seller and seller's agent are making known to all potential buyers that there may be variations between the location of the existing fence lines and the legal description of the deeded property. Seller and seller's agent make no warranties with regard to the location of the fence lines in relationship to the deeded property lines, nor does the Seller make any warranties or representations with regard to the specific acreage contained within the fenced property lines. Seller is selling the property in an "as is" condition, which includes the location of the fences as they exist. Boundaries shown on the accompanying maps are approximate, based on county parcel data. The maps are not to scale. The accuracy of the maps is not guaranteed. Prospective buyers are encouraged to verify fence lines, deeded property lines and acreages using a licensed surveyor at their own expense.

Jon Kohler & Associates
434 SW Mount Olive Church Rd
Lamont, FL 32336
(850) 508-2999
jonkohler.com
