

PLAT OF SURVEY

PART OF THE NORTHEAST QUARTER OF THE NORTHWEST
QUARTER AND PART OF THE NORTH HALF OF THE NORTHEAST
QUARTER OF SECTION 22, TOWNSHIP 43 NORTH, RANGE 5
WEST, OF THE 5TH P.M., GASCONADE COUNTY, MISSOURI

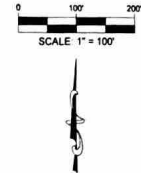
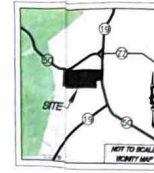

NOTES:

1. Bearings referenced to Grid North of the Missouri Coordinate System 1983. East Zone per GPS observations utilizing the MCOOT VRS RTK Network.
2. Field work was completed on this site by Bluescher Frankenberg Associates, Inc. on June 28, 2022.
3. **M** = Indicates measured subsidiary information obtained by Bluescher Frankenberg Associates, Inc.
4. **K** = Recorded outboundary information as per "Plat of Survey" by Vincent C. Kuit 1382045 signed on April 21, 2017, in Book 23, Page 19 of the Gasconade County Recorder of Deeds Office.
5. **L** = Recorded outboundary information as per "Plat of Survey" by James R. Hayes 138205018210 recorded on July 23, 2015, in Book 5, Page 36, Side 278 of the Gasconade County Recorder of Deeds Office.
6. Trustee's Warranty Deed recorded on June 13, 2022 in Book 2022, Page 1676 of the Gasconade County Recorder of Deeds Office.

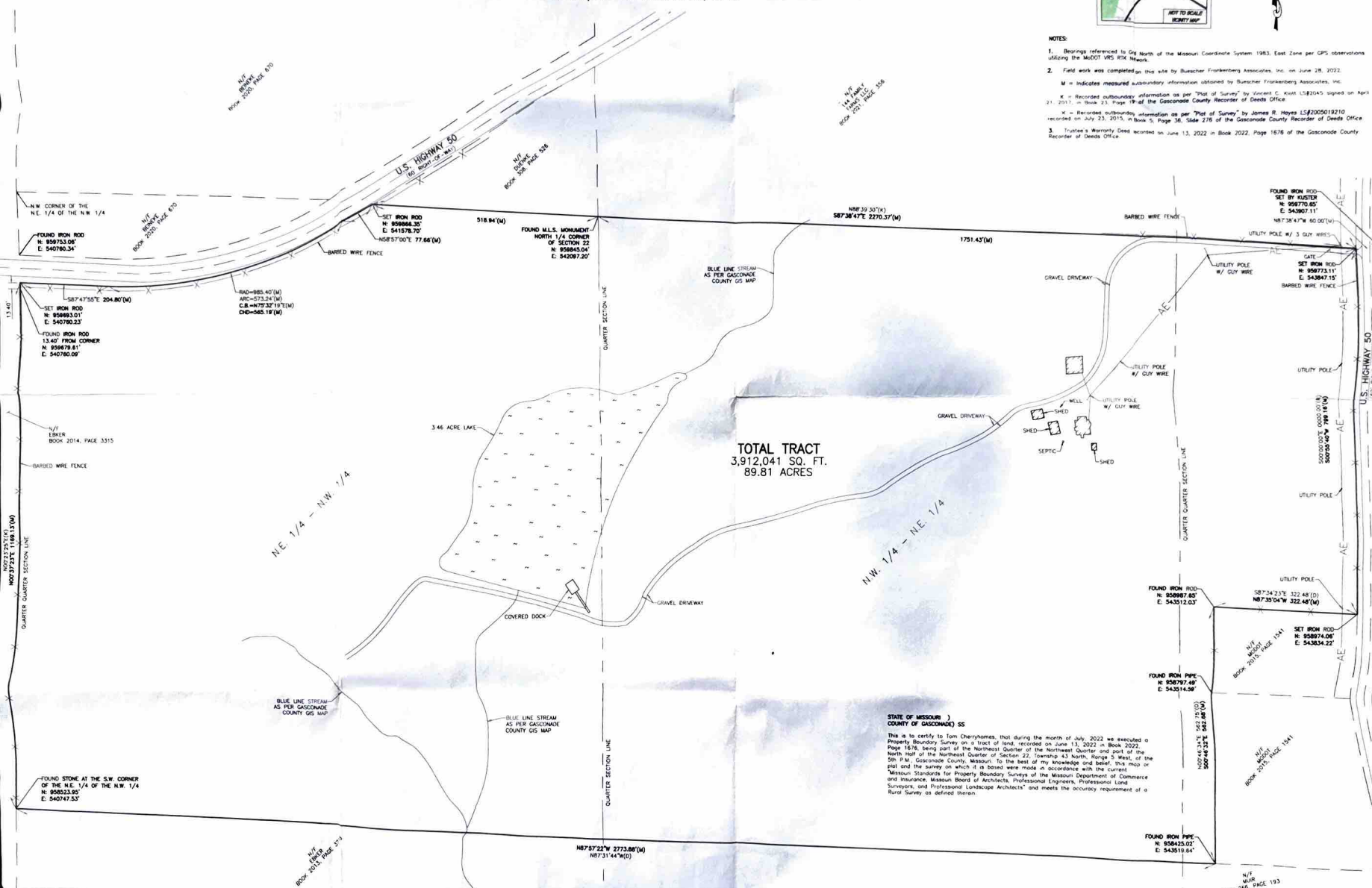

STATE OF MISSOURI)
COUNTY OF GASCONADE) SS

This is to certify to Tom Cheryrhomes, that during the month of July, 2022 we executed a Property Boundary Survey on a tract of land, recorded on June 13, 2022 in Book 2022, Page 1676, being part of the Northeast Quarter of the Northeast Quarter and part of the North Half of the Northeast Quarter of Section 22, Township 43 North, Range 5 West, of the 5th P.M., Gasconade County, Missouri. To the best of my knowledge and belief, this map is true and correct and the survey on which it is based was made in accordance with the current Missouri Standards for Property Boundary Surveys of the Missouri Department of Commerce and Insurance, Missouri Board of Architects, Professional Engineers, Professional Land Surveyors and Professional Landscape Architects and meets the accuracy requirement of a Rural Survey as defined therein.

Tom Cheryrhomes
1960 U.S. Highway 50
Owensville, Gasconade
Missouri, 65066



Michael J. ...
Date: 7/13/22
State of Missouri, PLS #2340
Missouri Board of Surveyors
Professional Land Surveyor
Corporate Office: Bluescher Frankenberg Associates, Inc.

DRAWN
A.C.M.
DATE
07-13-22
JOB No
7353
SHEET NAME
PLAT OF SURVEY

BFA
Engineering & Surveying

WASHINGTON, MISSOURI 63096

101 CLAY STREET
OWENSVILLE, MISSOURI 65066

PHONE (636) 239-1151