

Crowleys Ridge 120
Cherry Valley, AR 72324

\$384,000
120± Acres
Cross County



Crowleys Ridge 120
Cherry Valley, AR / Cross County

SUMMARY

City, State Zip

Cherry Valley, AR 72324

County

Cross County

Type

Hunting Land

Latitude / Longitude

35.402388 / -90.75342

Taxes (Annually)

156

Acreage

120

Price

\$384,000

Property Website

<https://arkansaslandforsale.com/property/crowleys-ridge-120-cross-arkansas/50279/>



Crowleys Ridge 120
Cherry Valley, AR / Cross County

PROPERTY DESCRIPTION

On the famous Crowley's Ridge, lies this 120 acre piece of paradise! This is a deer and turkey hunters dream!

Ample amounts of acorns, two creeks, and great bedding areas keep the deer comfortable on this parcel. There are many trophy deer present as well as tons of turkeys! This is going to be a great place for someone to make many memories and to escape out to God's beautiful creation! Ridges run throughout the property and in the lower elevations you have sugar creek flowing. This gives the deer and turkey a fresh drink of water as well as a water source for you, if needed!

This 120 acres is only an hour and ten minutes from downtown memphis or fifty minutes from Jonesboro , which means hunting on the weekend just got even better! You can't beat a short drive to the woods! There is a deeded easement on the west side of the property and the roads have been well maintained.

Call to schedule a showing and lets get you ready for turkey season!!

[870-635-1923](tel:870-635-1923)

Kelsey Eskrigge



Crowleys Ridge 120
Cherry Valley, AR / Cross County



Locator Map

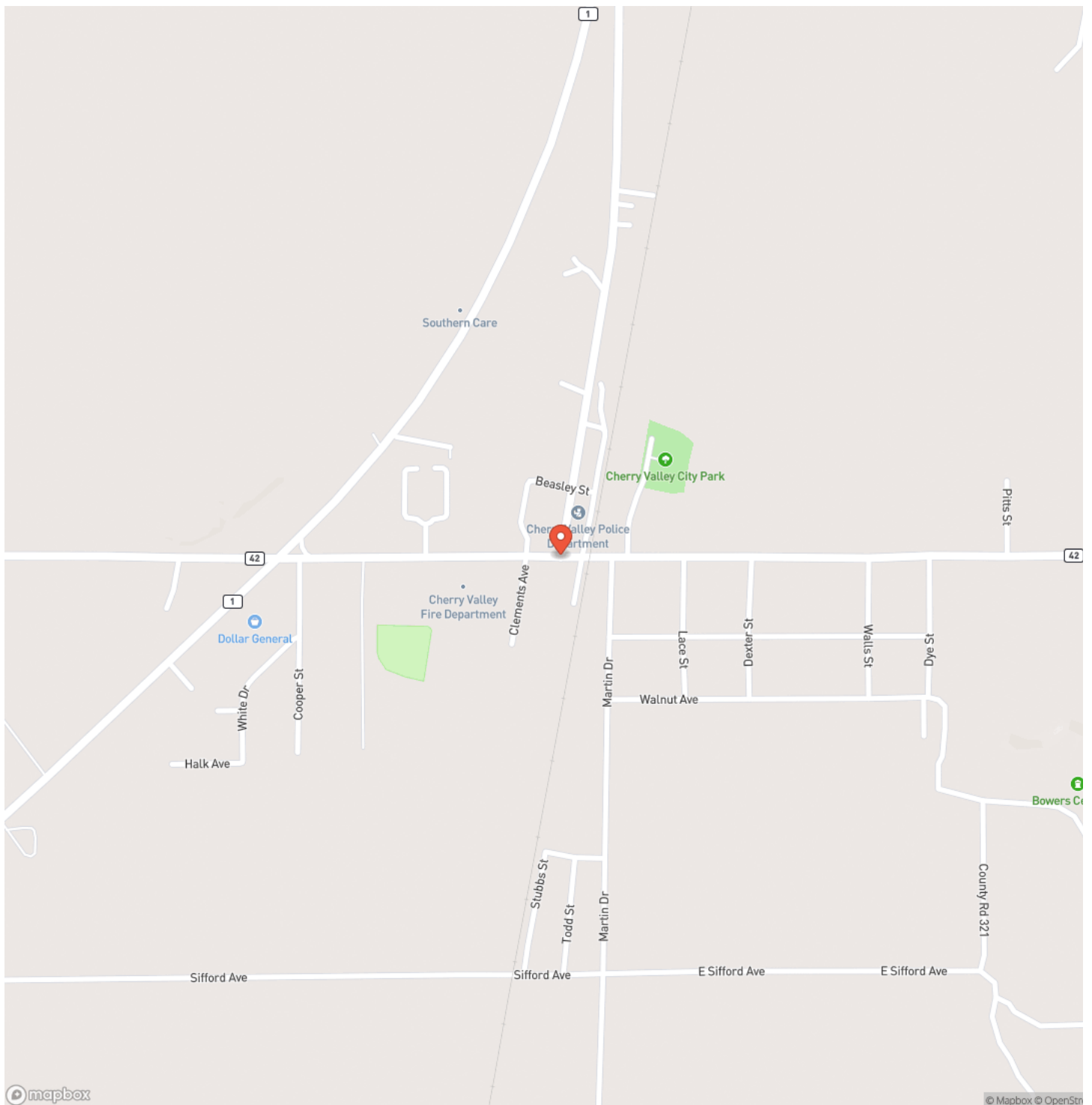

Locator Map

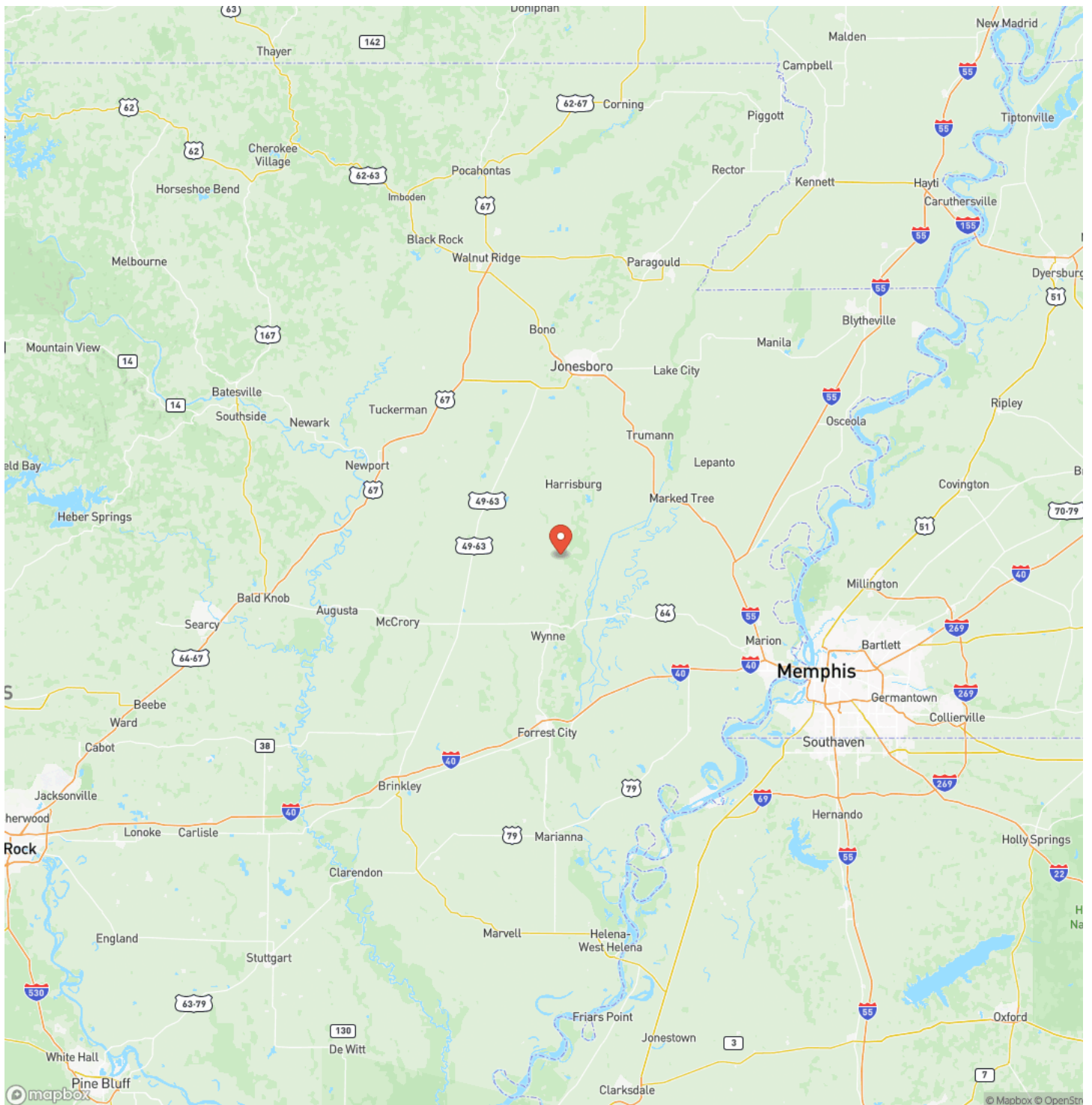

Satellite Map

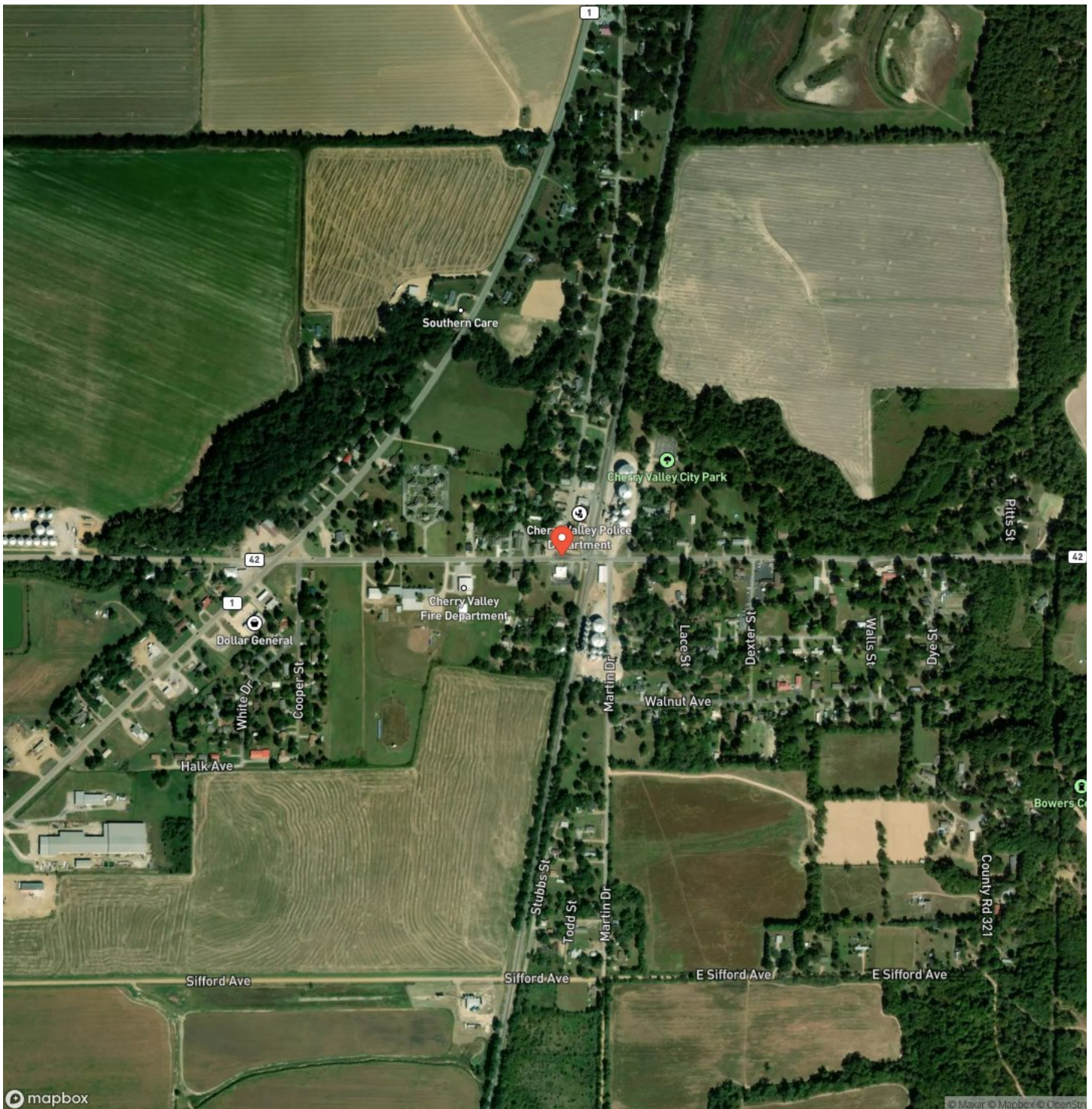

Crowleys Ridge 120
Cherry Valley, AR / Cross County

LISTING REPRESENTATIVE

For more information contact:



Representative

Kelsey Eskrigge

Mobile

(870) 635-1923

Office

(501) 604-4565

Email

kelsey@arkansas.land

Address

City / State / Zip

Marion, AR 72364

NOTES

[illegible]

MORE INFO ONLINE:

ArkansasLandForSale.com

[illegible]

DISCLAIMERS

Information in this brochure is provided solely for information purposes and does not constitute an offer to sell or advertise real estate outside the states in which broker or agent licensed. The information presented has been obtained from sources deemed to be reliable, but is not guaranteed or warranted by the agent, broker, or the sellers of these properties. This offering is subject to errors, omissions, prior sale, price change, correction or withdrawal from the market without notice. All references to age, square footage, income, expenses, acreage, carrying capacity, and land classification, etc. are approximate. Prospective buyers are chargeable with and expected to conduct their own independent investigation of the information and the property and to rely only on those results. Sellers reserve the right to accept or reject any and all offers without liability to any buyer or cooperating broker.

Maps are provided for illustration purposes only, the accuracy is not warranted. Parcels on interactive maps are not adjusted to match aerial backgrounds. This information is for reference purposes only and is not a legal document. Data maps contain errors. The seller and seller's agent are making known to all potential buyers that there may be variations between the location of the existing fence lines and the legal description of the deeded property. Seller and seller's agent make no warranties with regard to the location of the fence lines in relationship to the deeded property lines, nor does the Seller make any warranties or representations with regard to the specific acreage contained within the fenced property lines. Seller is selling the property in an "as is" condition, which includes the location of the fences as they exist. Boundaries shown on the accompanying maps are approximate, based on county parcel data. The maps are not to scale. The accuracy of the maps is not guaranteed. Prospective buyers are encouraged to verify fence lines, deeded property lines and acreages using a licensed surveyor at their own expense.



Mossy Oak Properties Delta Land Management Co. LLC
2024 North Main Street
North Little Rock, AR 72114
(501) 604-4565
ArkansasLandForSale.com

