

Lakeview Ranch - Big Bucks, Ducks, Turkey's & Fish
10015 Faulkner Dr
Aberdeen, MS 39730

\$1,000,000
303± Acres
Monroe County

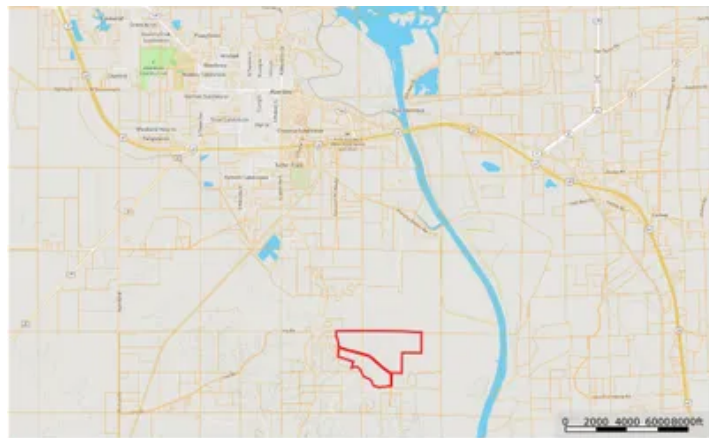

**Lakeview Ranch - Big Bucks, Ducks, Turkey's & Fish
Aberdeen, MS / Monroe County**

SUMMARY

Address

10015 Faulkner Dr

City, State Zip

Aberdeen, MS 39730

County

Monroe County

Type

Hunting Land, Recreational Land

Latitude / Longitude

33.780689 / -88.528398

Dwelling Square Feet

1600

Bedrooms / Bathrooms

3 / 2.5

Acreage

303

Price

\$1,000,000

Property Website

<https://www.mossyoakproperties.com/property/lakeview-ranch-big-bucks-ducks-turkey-s-fish-monroe-mississippi/94222/>



PROPERTY DESCRIPTION

The Ultimate Monroe County Legacy Tract | 303± Acres of Turnkey Perfection Aberdeen, MS | Luxury Barndominium | Elite Waterfowl & Trophy Whitetail Habitat

Rarely does a property of this caliber-combining high-end residential comfort with sophisticated land management-hit the open market. Located just outside Aberdeen, MS, this 303± acre estate is a masterclass in recreational design, offering a "four-seasons" outdoor experience that rivals the finest clubs in the Delta.

The Residences: Modern Luxury & Guest Comfort

- **The Main Barndominium (Built 2021-2026) (House Fire) :** This 1,600 sq. ft. architectural gem serves as the heart of the property. Overlooking the water, the interior features pine trim harvested directly from this land, complemented by marble countertops and custom cabinetry. The master suite features a double vanity, tile walk-in shower & soaking tub. The livingroom has a gas fireplace for those crisp Mississippi nights.
- **The Guest House:** A full 2-bedroom, 2-bath secondary residence sits adjacent to the main home. Whether used as a manager's quarters, a dedicated hunting camp, or a family guest house, it provides the footprint for a premier multi-generational estate.

Waterfowl & Fishing: Engineered for Success

This isn't just a "pond property"-it is a fully engineered aquatic system.

- **Precision Control:** Seven ponds are linked to an on-site well pumping **130 GPM**.
- **The Duck Hunter's Dream:** The ability to drain, plant, and flood at will allows you to create world-class seasonal impoundments.
- **Angler's Paradise:** Five ponds are fully stocked and professionally managed, providing trophy-class fishing just steps from your back porch.

Elite Hunting: The 170" Standard

Monroe County is a proven producer of giants, and this tract is positioned in the "sweet spot."

- **Whitetail & Turkey:** The property is a turkey magnet and sits in a corridor known for 160-170" class bucks, with 180"+ genetics in the immediate vicinity.
- **Strategic Habitat:** Recent select cutting has created the thick bedding cover necessary to hold mature deer, while stands of mature hardwoods provide the mast crop.
- **Turnkey Setup:** Includes an established internal road system and prime food plots equipped with shooting houses.

The "Big Woods" Advantage

Your 303 acres feels like thousands. This property directly borders **2,700± acres of public land**, providing a massive buffer of mature hardwoods and endless additional hunting pressure-free acreage.

- **Bonus Value:** The seller will pay to have **70 acres of hardwoods planted in 2027**, ensuring the long-term timber value and habitat quality of this legacy investment.

Brett Briggs, Agent

Mossy Oak Properties, Bottomland Real Estate

Licensed in MS, AL, and TN

Office: [662-495-1121](tel:662-495-1121)

Cell: [662-295-8999](tel:662-295-8999)

Email: bbriggs@mossyoakproperties.com



Lakeview Ranch - Big Bucks, Ducks, Turkey's & Fish
Aberdeen, MS / Monroe County



Locator Map

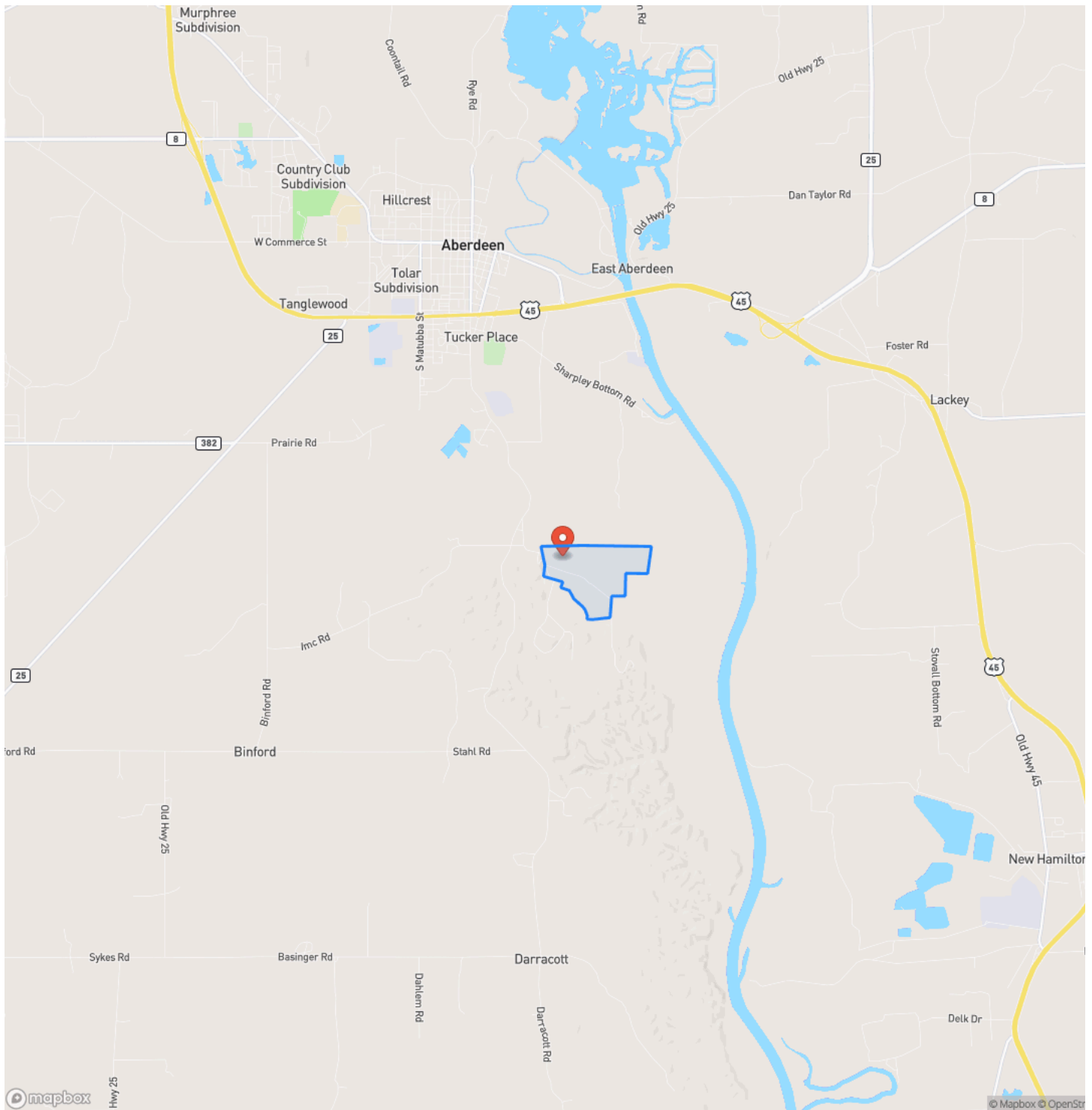

Locator Map

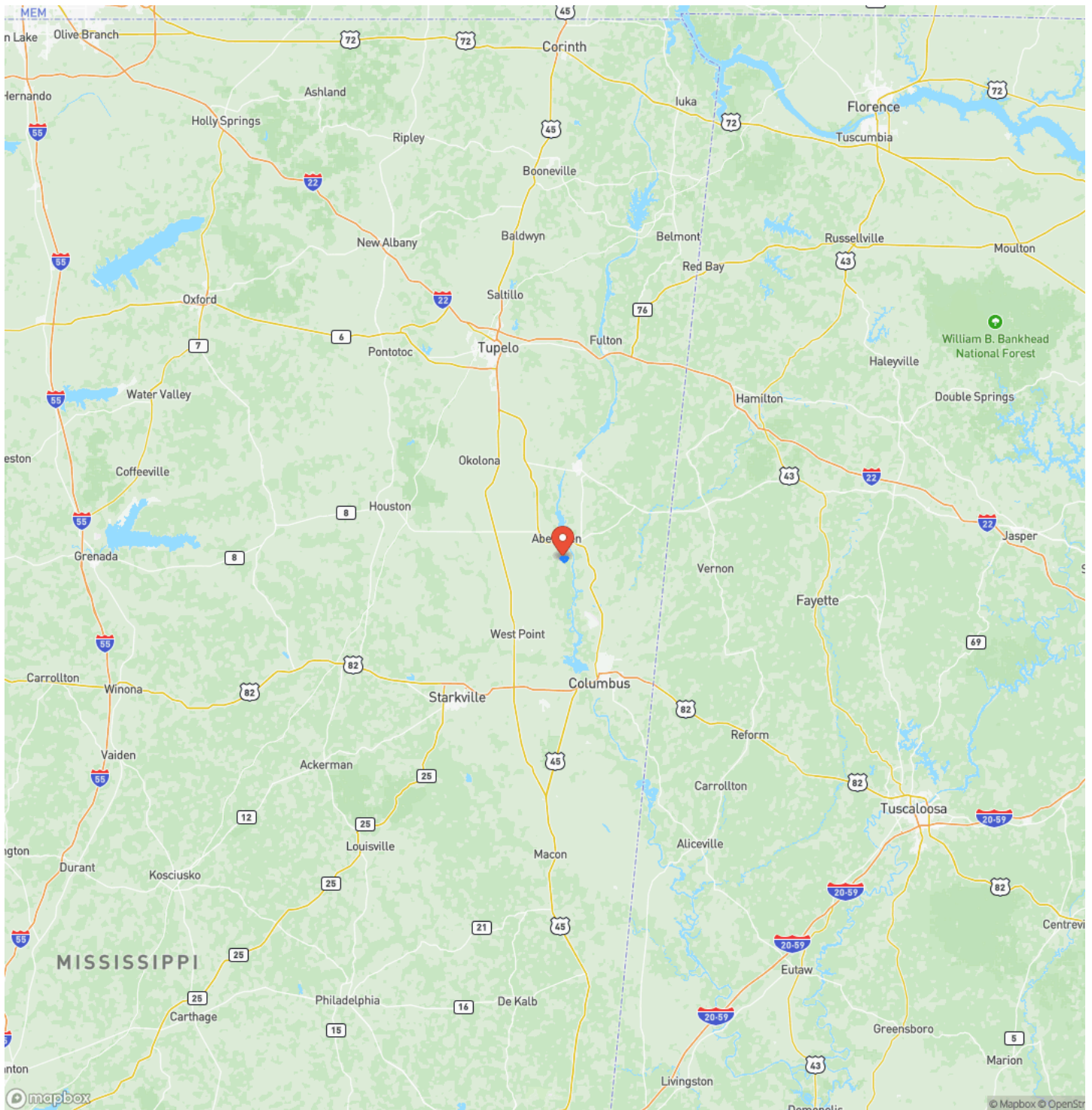

Satellite Map

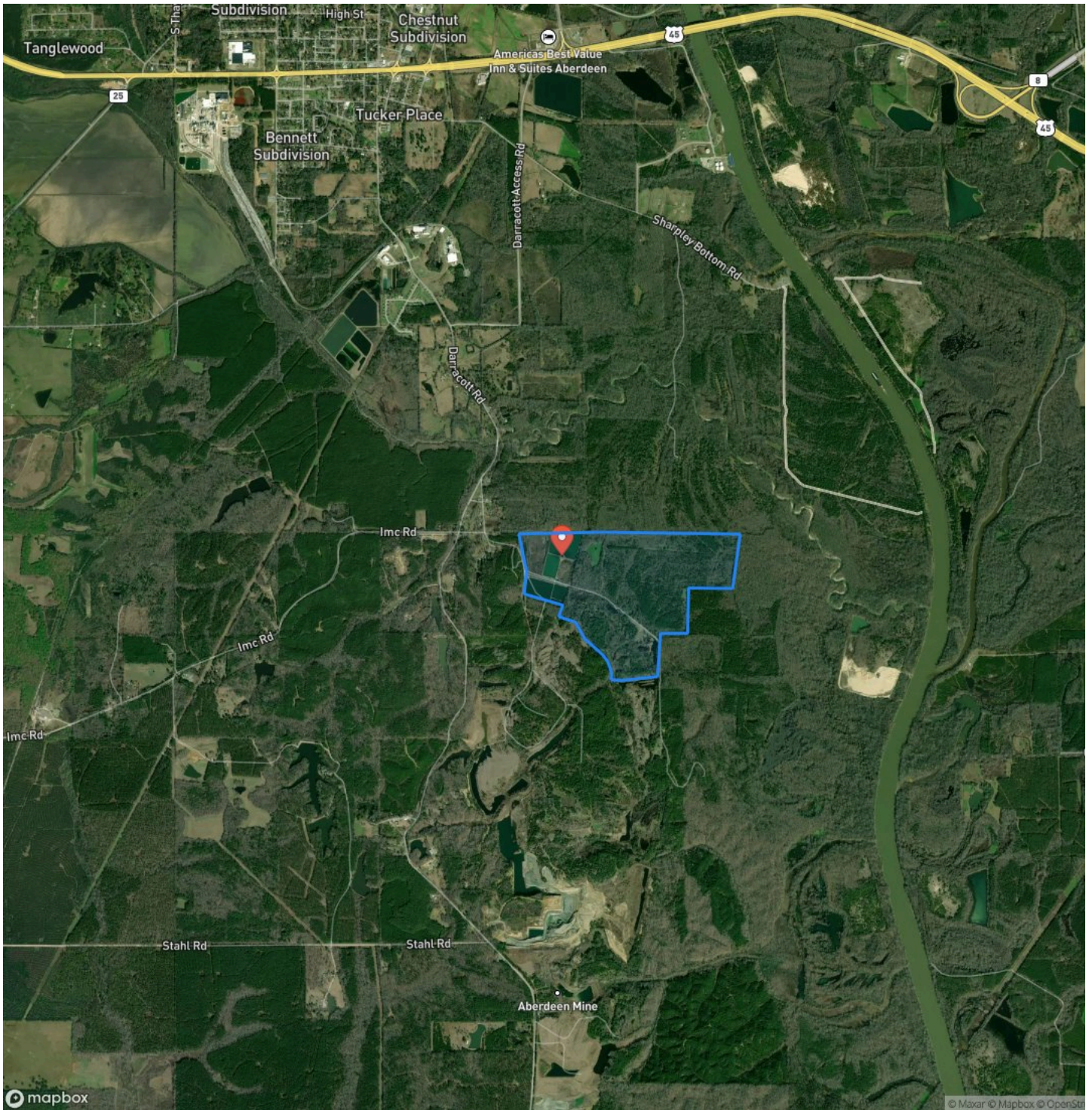

DISCLAIMERS

Information in this brochure is provided solely for information purposes and does not constitute an offer to sell or advertise real estate outside the states in which broker or agent licensed. The information presented has been obtained from sources deemed to be reliable, but is not guaranteed or warranted by the agent, broker, or the sellers of these properties. This offering is subject to errors, omissions, prior sale, price change, correction or withdrawal from the market without notice. All references to age, square footage, income, expenses, acreage, carrying capacity, and land classification, etc. are approximate. Prospective buyers are chargeable with and expected to conduct their own independent investigation of the information and the property and to rely only on those results. Sellers reserve the right to accept or reject any and all offers without liability to any buyer or cooperating broker.

Maps are provided for illustration purposes only, the accuracy is not warranted. Parcels on interactive maps are not adjusted to match aerial backgrounds. This information is for reference purposes only and is not a legal document. Data maps contain errors. The seller and seller's agent are making known to all potential buyers that there may be variations between the location of the existing fence lines and the legal description of the deeded property. Seller and seller's agent make no warranties with regard to the location of the fence lines in relationship to the deeded property lines, nor does the Seller make any warranties or representations with regard to the specific acreage contained within the fenced property lines. Seller is selling the property in an "as is" condition, which includes the location of the fences as they exist. Boundaries shown on the accompanying maps are approximate, based on county parcel data. The maps are not to scale. The accuracy of the maps is not guaranteed. Prospective buyers are encouraged to verify fence lines, deeded property lines and acreages using a licensed surveyor at their own expense.

Mossy Oak Properties Bottomland Real Estate
5795 Highway 45 Alt S
West Point, MS 39773
(662) 495-1121
MossyOakProperties.com

