

Lakeview Ranch
10015 Faulkner Dr
Aberdeen, MS 39730

\$1,400,000
303± Acres
Monroe County



Lakeview Ranch
Aberdeen, MS / Monroe County

SUMMARY

Address

10015 Faulkner Dr

City, State Zip

Aberdeen, MS 39730

County

Monroe County

Type

Hunting Land, Recreational Land

Latitude / Longitude

33.780689 / -88.528398

Dwelling Square Feet

1600

Bedrooms / Bathrooms

3 / 3.5

Acreage

303

Price

\$1,400,000

Property Website

<https://www.mossyoakproperties.com/property/lakeview-ranch-monroe-mississippi/94222/>



PROPERTY DESCRIPTION

303± Acres • Barndominium • Guest House • Seven Managed Ponds • Premier Hunting & Fishing • Borders 2,700± Acres of Public Land
Aberdeen, Monroe County, MS

Welcome to one of Monroe County's premier turnkey recreational properties—303± acres just outside Aberdeen, MS, featuring exceptional improvements, trophy-class deer and turkey hunting, fully managed lakes, and direct access to over 2,700± acres of adjoining public land.

MAIN RESIDENCE (Built 2021)

The 1,600 sq. ft. barndominium serves as a beautiful primary home with **beautiful views overlooking the ponds** and features:

- 1 bedroom, 1 full bath, and 1 half bath
 - Large master suite with a gorgeous custom bathroom
 - Marble countertops, wood cabinets, and pine trim harvested from the property
 - Walk-in pantry
 - Clean, modern finishes with a warm lodge-style feel
 - Gas fireplace
-

SECOND HOME / GUEST HOUSE

Perfect for guests, family, or extra living quarters. **With some remodeling, this home has the potential to become an excellent full-time living area.** It includes:

- Full kitchen
 - Living room
 - 2 bedrooms and 2 full baths
 - Conveniently located adjacent to the main residence
-

WATERFOWL & FISHING PARADISE

Designed for serious outdoor enthusiasts:

- **Seven ponds** fully controllable with an **on-site well pumping 130 GPM**
 - 2" water lines and power run to each pond
 - Ideal for creating **seasonal duck impoundments**—drain, plant, and flood
 - Five ponds are **fully stocked** and provide outstanding fishing year-round
-

TROPHY WHITETAIL & TURKEY HUNTING

This area consistently produces **160–170” class whitetails**, with several **180+ inch bucks** taken nearby.

- Property is covered in turkeys
 - Excellent bedding cover created from recent select cutting
 - Mature hardwoods remain throughout
 - Established food plots with shooting houses included
 - Well-maintained internal road system
-

ADDITIONAL FEATURES

- Borders **2,700± acres of public land** with beautiful hardwoods
- Seller will pay to have **70 acres planted in hardwoods in 2027**

Lakeview Ranch
Aberdeen, MS / Monroe County



Locator Map

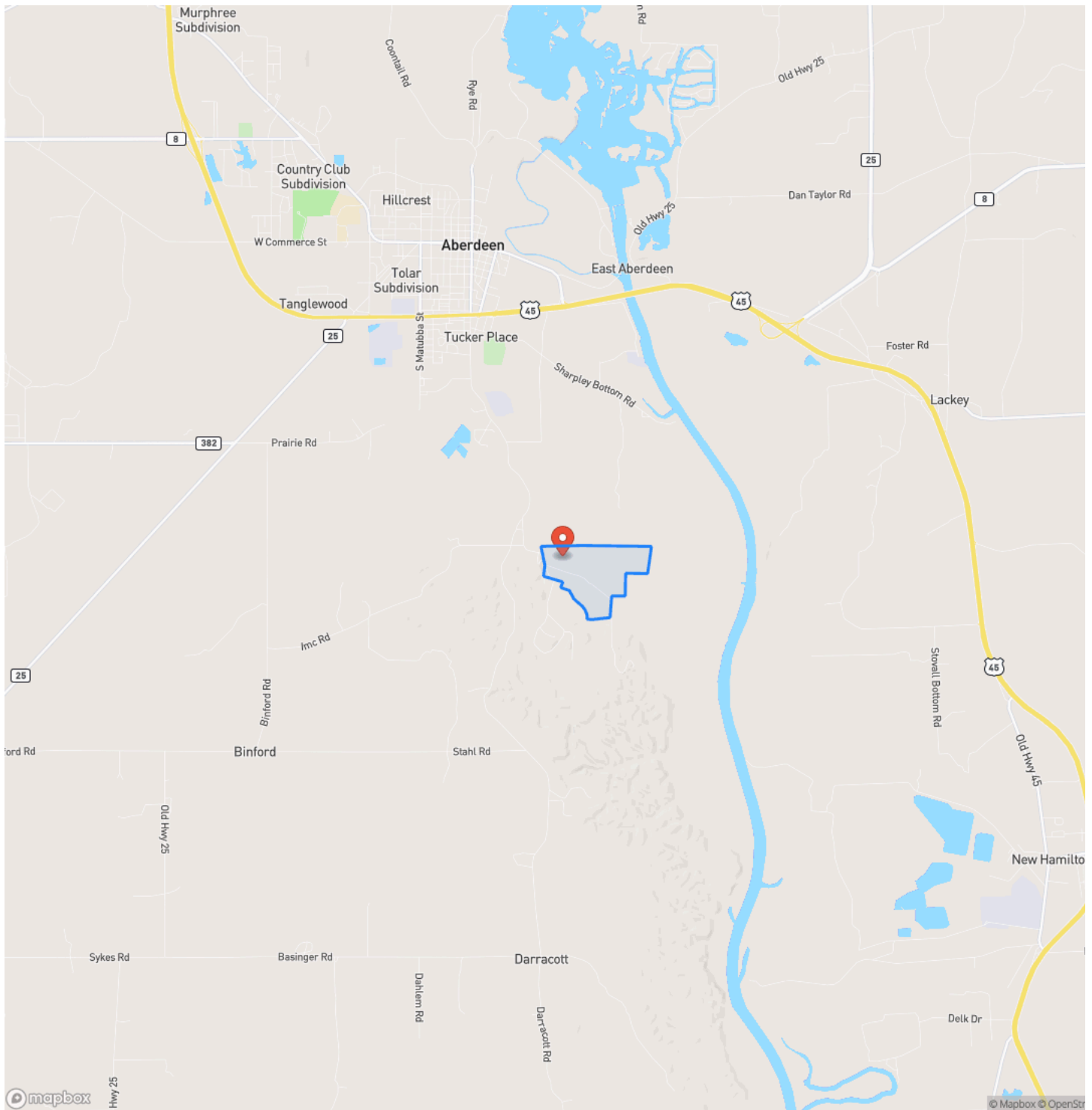

Locator Map

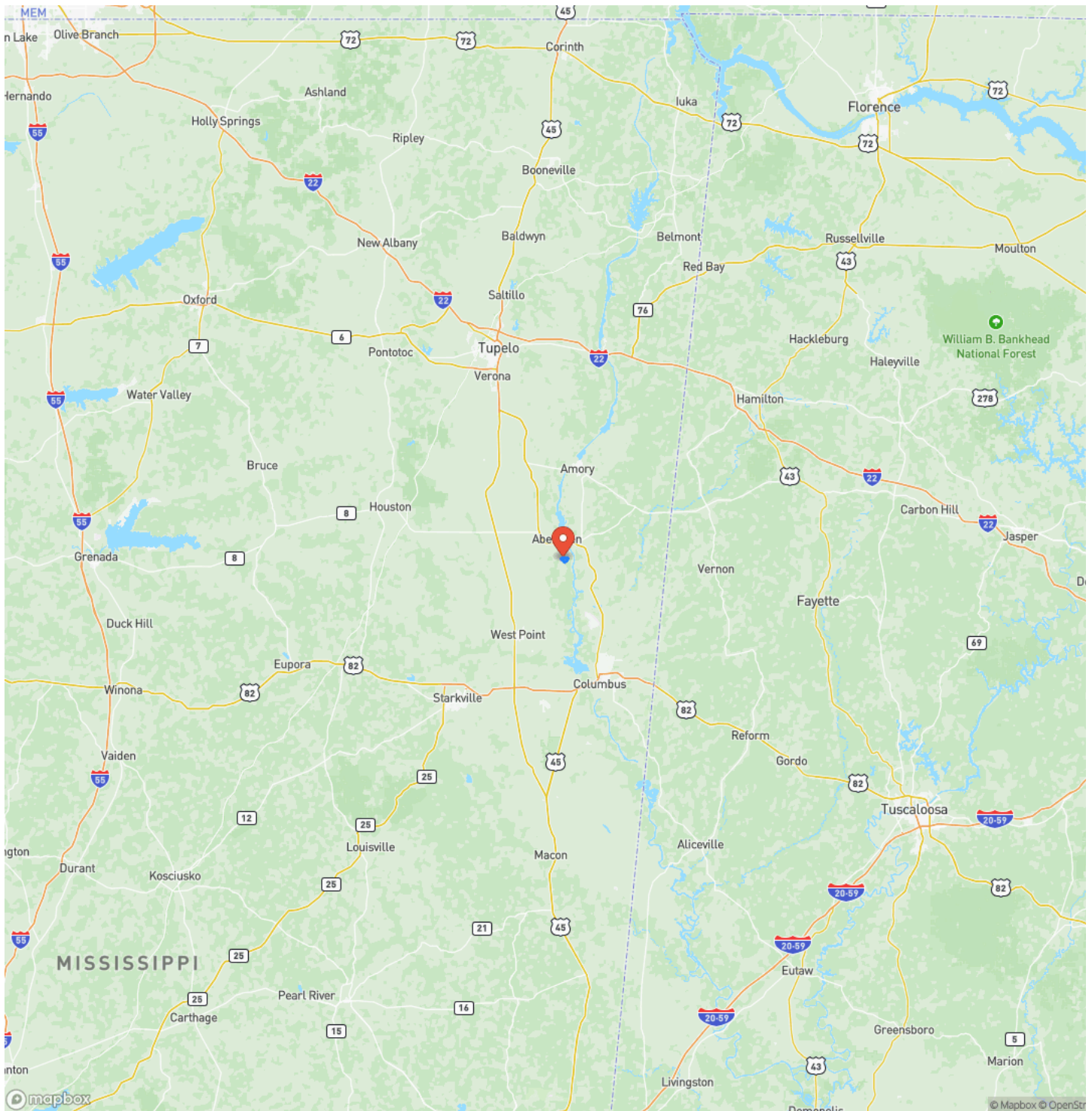

Satellite Map

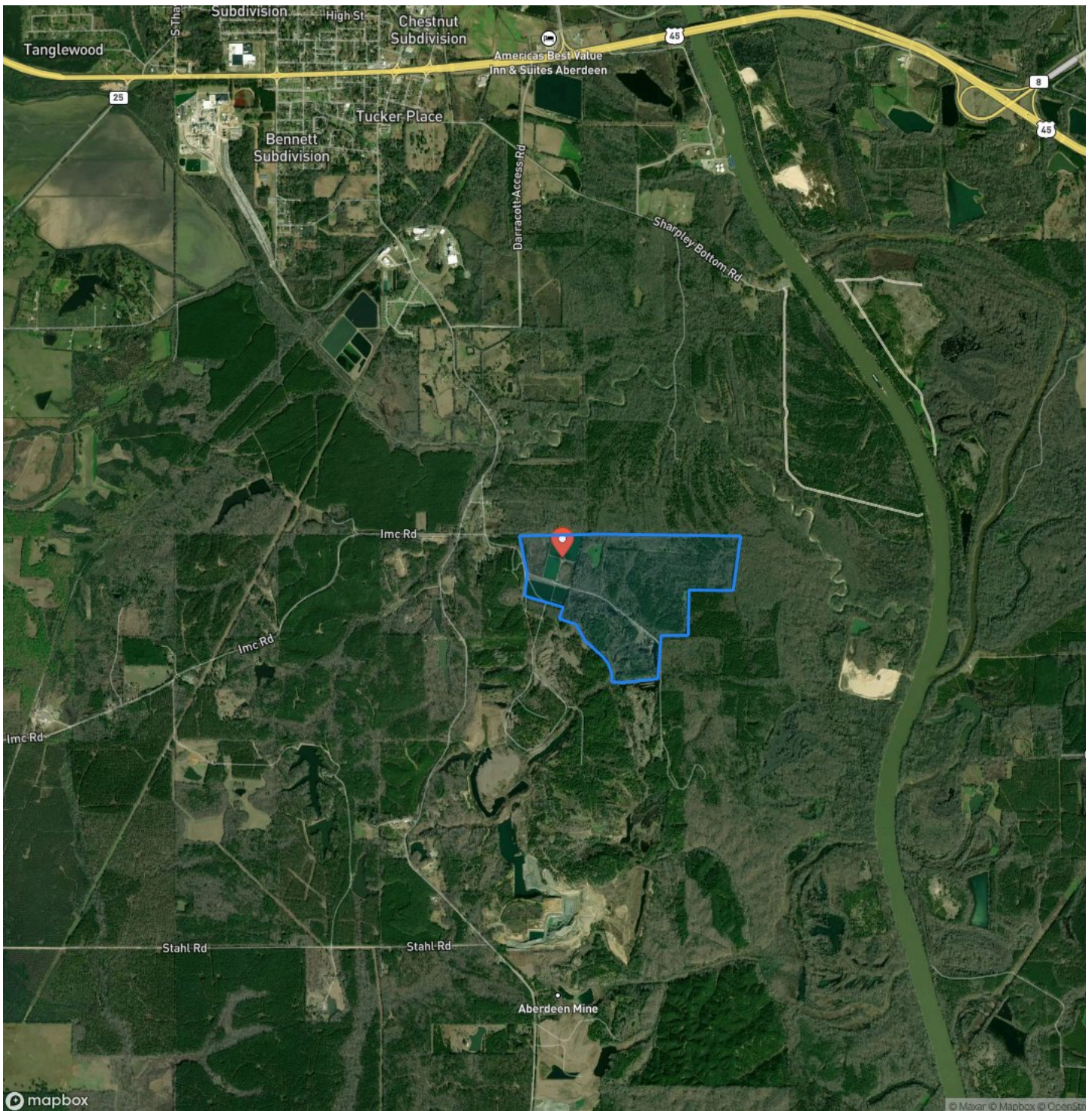

LISTING REPRESENTATIVE

For more information contact:



Representative

Brett Briggs

Mobile

(662) 428-2257

Email

bbriggs@mossyoakproperties.com

Address

5795 Highway 45 ALT S.

City / State / Zip

NOTES

[illegible]

[illegible]

DISCLAIMERS

Information in this brochure is provided solely for information purposes and does not constitute an offer to sell or advertise real estate outside the states in which broker or agent licensed. The information presented has been obtained from sources deemed to be reliable, but is not guaranteed or warranted by the agent, broker, or the sellers of these properties. This offering is subject to errors, omissions, prior sale, price change, correction or withdrawal from the market without notice. All references to age, square footage, income, expenses, acreage, carrying capacity, and land classification, etc. are approximate. Prospective buyers are chargeable with and expected to conduct their own independent investigation of the information and the property and to rely only on those results. Sellers reserve the right to accept or reject any and all offers without liability to any buyer or cooperating broker.

Maps are provided for illustration purposes only, the accuracy is not warranted. Parcels on interactive maps are not adjusted to match aerial backgrounds. This information is for reference purposes only and is not a legal document. Data maps contain errors. The seller and seller's agent are making known to all potential buyers that there may be variations between the location of the existing fence lines and the legal description of the deeded property. Seller and seller's agent make no warranties with regard to the location of the fence lines in relationship to the deeded property lines, nor does the Seller make any warranties or representations with regard to the specific acreage contained within the fenced property lines. Seller is selling the property in an "as is" condition, which includes the location of the fences as they exist. Boundaries shown on the accompanying maps are approximate, based on county parcel data. The maps are not to scale. The accuracy of the maps is not guaranteed. Prospective buyers are encouraged to verify fence lines, deeded property lines and acreages using a licensed surveyor at their own expense.

Mossy Oak Properties Bottomland Real Estate

5795 Highway 45 Alt S

West Point, MS 39773

(662) 495-1121

MossyOakProperties.com

