

76± Acres of Prime Timber & Deer Hunting Near
Starkville
McClelland Cemetary Rd
Sturgis, MS 39769

\$300,200
76± Acres
OkTibbeha County



76± Acres of Prime Timber & Deer Hunting Near Starkville Sturgis, MS / Oktibbeha County

SUMMARY

Address

McClelland Cemetary Rd

City, State Zip

Sturgis, MS 39769

County

Oktibbeha County

Type

Hunting Land, Timberland

Latitude / Longitude

33.322166 / -88.972523

Acreage

76

Price

\$300,200

Property Website

<https://www.mossoakproperties.com/property/76-acres-of-prime-timber-deer-hunting-near-starkville/oktibbeha/mississippi/96756/>



76± Acres of Prime Timber & Deer Hunting Near Starkville Sturgis, MS / Oktibbeha County

PROPERTY DESCRIPTION

This **76± acre** wooded tract is the kind of place a man can slip away to and feel right at home. The property is made up of planted pine timber with a stretch of low ground on the south end that holds water and sets up great for deer and other wildlife. There's no shortage of deer sign on this place, making it a solid hunting tract or a long-term timber investment.

An interior road runs the full length of the property from the north boundary all the way to the south, giving easy access throughout. Located just **20 minutes from Starkville** and **5 minutes from Sturgis**, you get the peace and quiet of the country without being far from town.

Whether you're looking for a weekend hunting spot, a place to manage timber, or land to hold onto for the future, this tract checks a lot of boxes.

Brett Briggs, Agent

Mossy Oak Properties, Bottomland Real Estate

Licensed in MS & AL

Office: [662-495-1121](tel:662-495-1121)

Cell: [662-295-8999](tel:662-295-8999)

Email: bbriggs@mossyoakproperties.com



**76± Acres of Prime Timber & Deer Hunting Near Starkville
Sturgis, MS / Oktibbeha County**

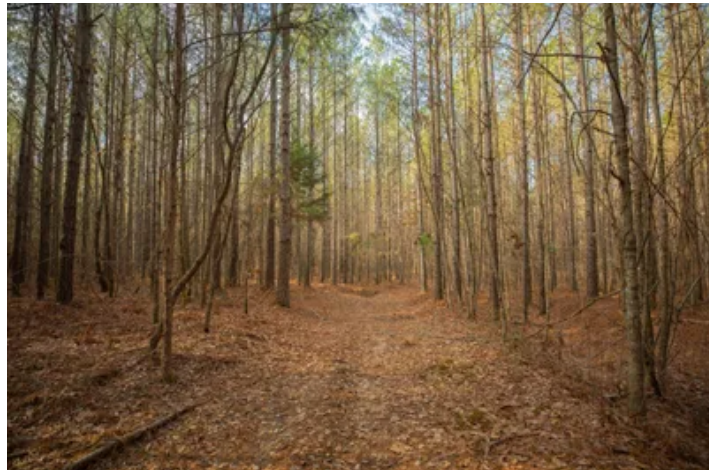

Locator Map

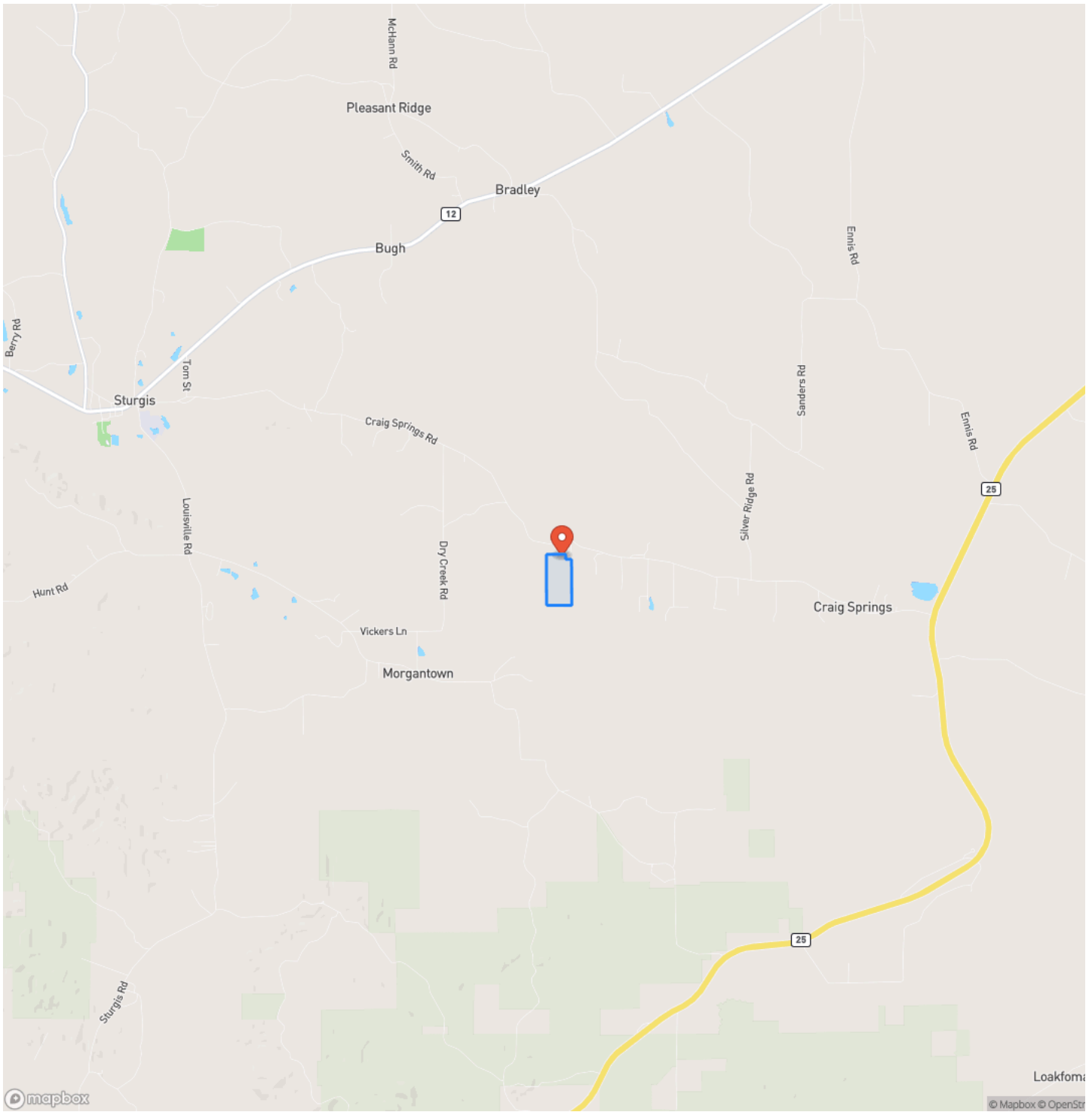

Satellite Map

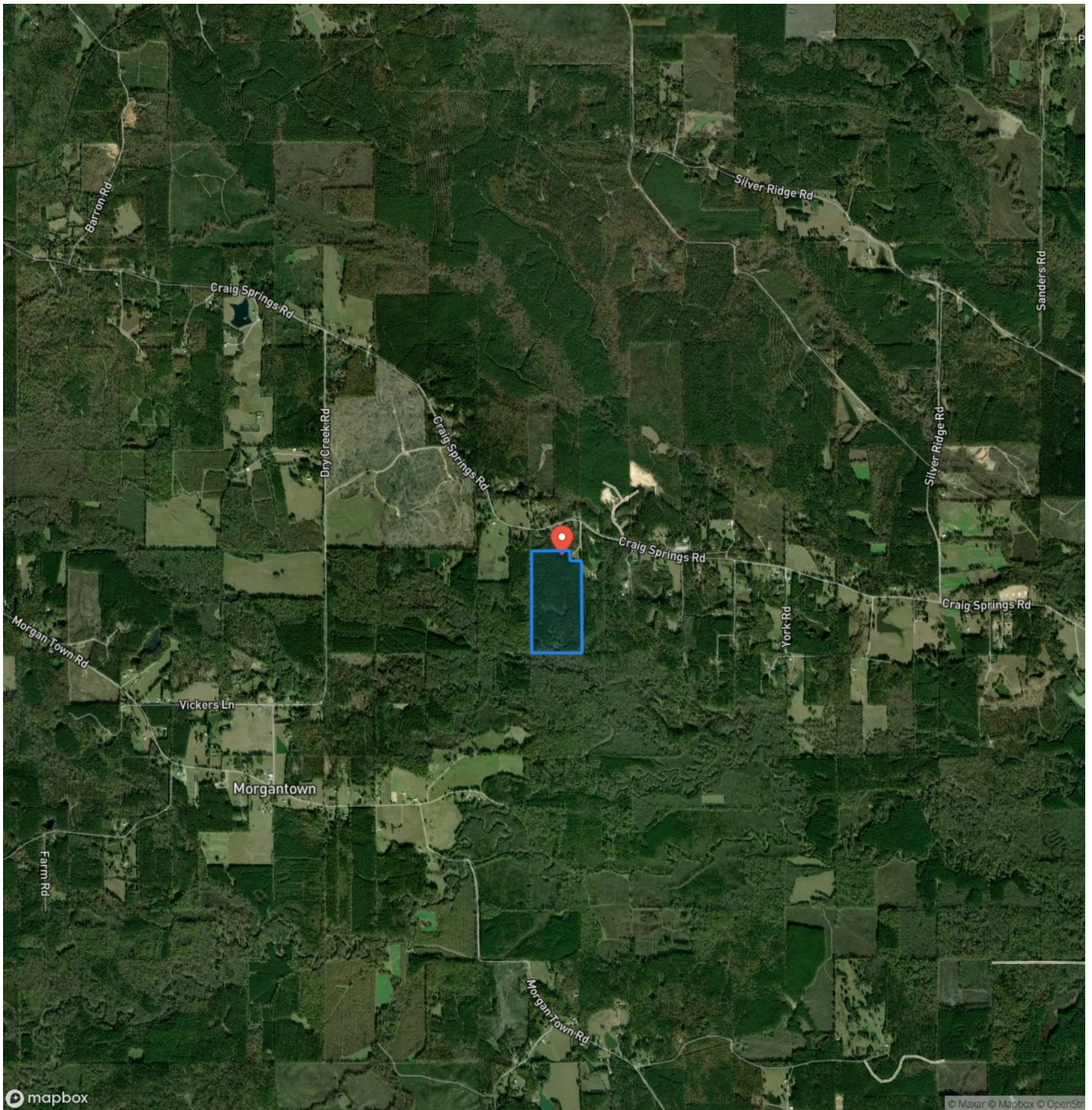

DISCLAIMERS

Information in this brochure is provided solely for information purposes and does not constitute an offer to sell or advertise real estate outside the states in which broker or agent licensed. The information presented has been obtained from sources deemed to be reliable, but is not guaranteed or warranted by the agent, broker, or the sellers of these properties. This offering is subject to errors, omissions, prior sale, price change, correction or withdrawal from the market without notice. All references to age, square footage, income, expenses, acreage, carrying capacity, and land classification, etc. are approximate. Prospective buyers are chargeable with and expected to conduct their own independent investigation of the information and the property and to rely only on those results. Sellers reserve the right to accept or reject any and all offers without liability to any buyer or cooperating broker.

Maps are provided for illustration purposes only, the accuracy is not warranted. Parcels on interactive maps are not adjusted to match aerial backgrounds. This information is for reference purposes only and is not a legal document. Data maps contain errors. The seller and seller's agent are making known to all potential buyers that there may be variations between the location of the existing fence lines and the legal description of the deeded property. Seller and seller's agent make no warranties with regard to the location of the fence lines in relationship to the deeded property lines, nor does the Seller make any warranties or representations with regard to the specific acreage contained within the fenced property lines. Seller is selling the property in an "as is" condition, which includes the location of the fences as they exist. Boundaries shown on the accompanying maps are approximate, based on county parcel data. The maps are not to scale. The accuracy of the maps is not guaranteed. Prospective buyers are encouraged to verify fence lines, deeded property lines and acreages using a licensed surveyor at their own expense.



Mossy Oak Properties Bottomland Real Estate

5795 Highway 45 Alt S

West Point, MS 39773

(662) 495-1121

<https://www.mossoakproperties.com/>

