

# bw 64 lincoln county Mississippi, AC +/-

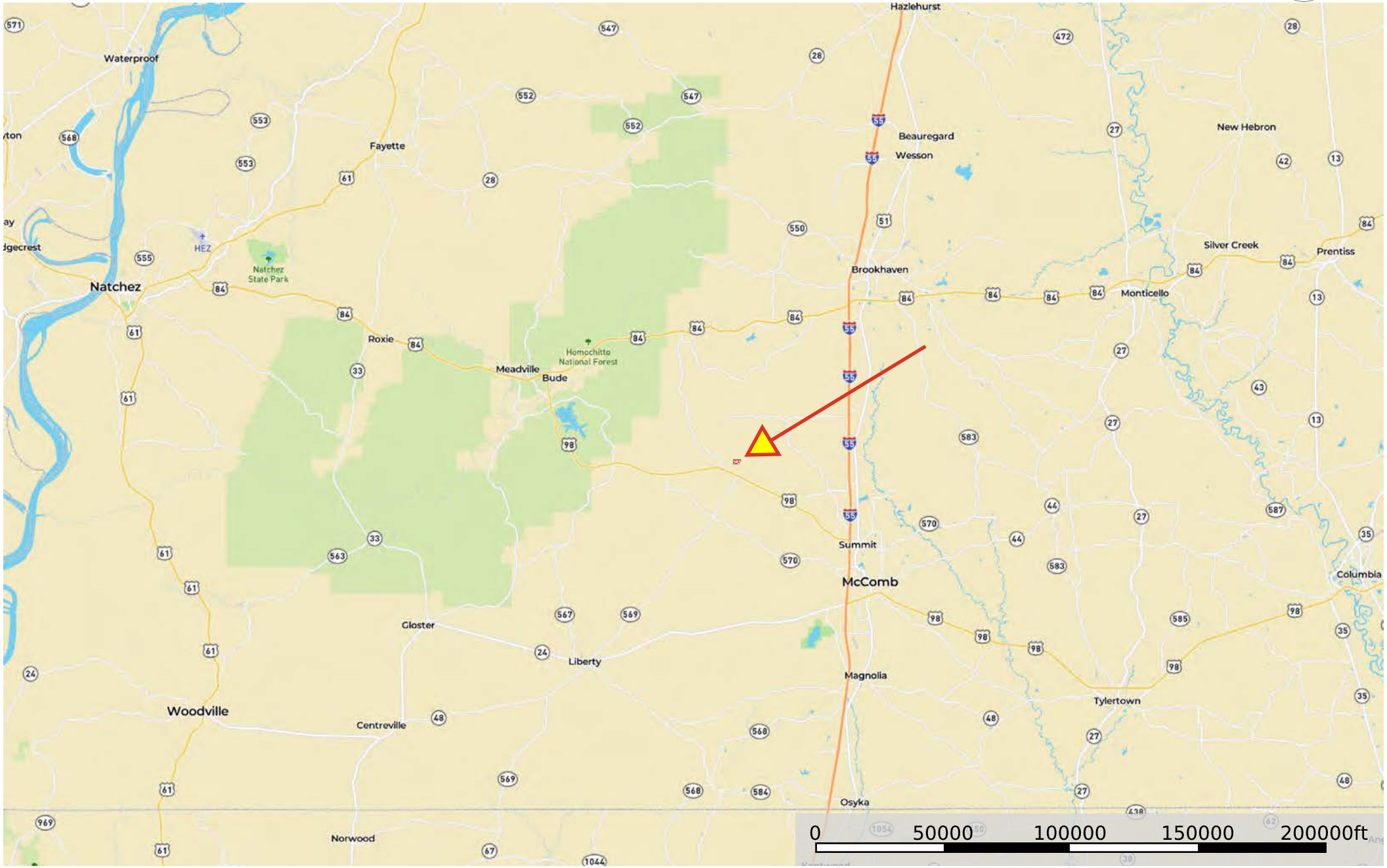

Boundary

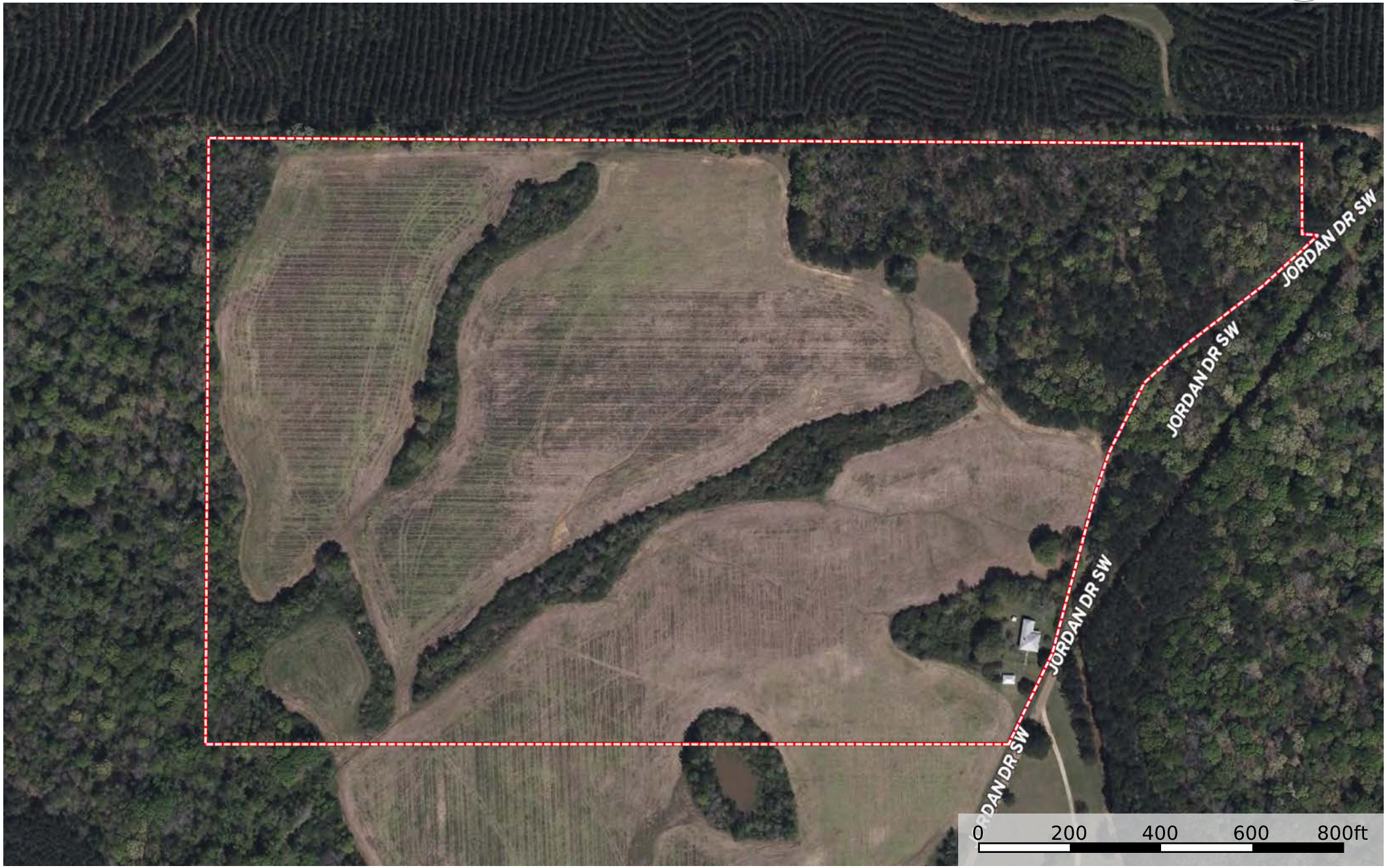

Boundary

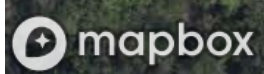
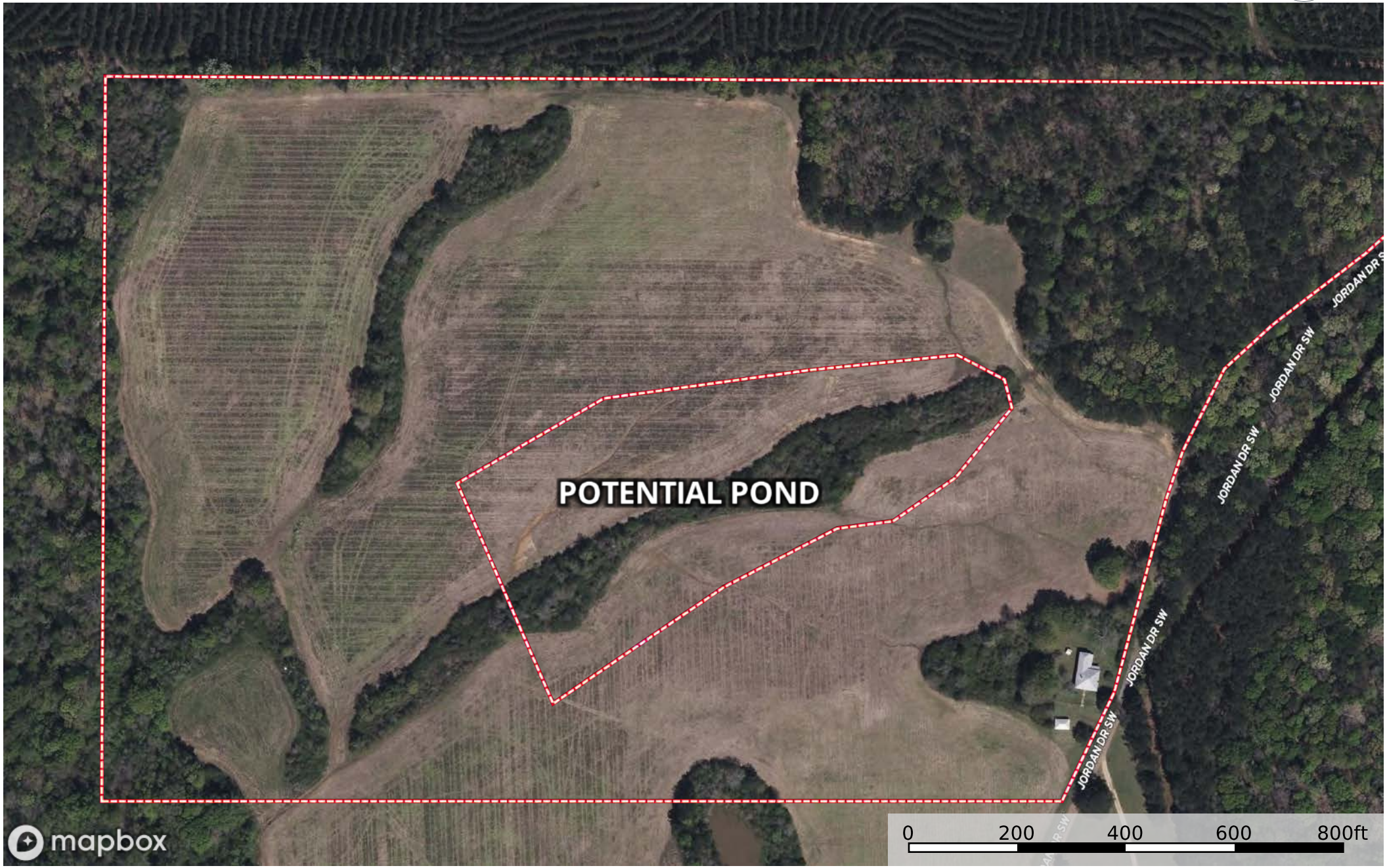

- Potential Pond
- Boundary

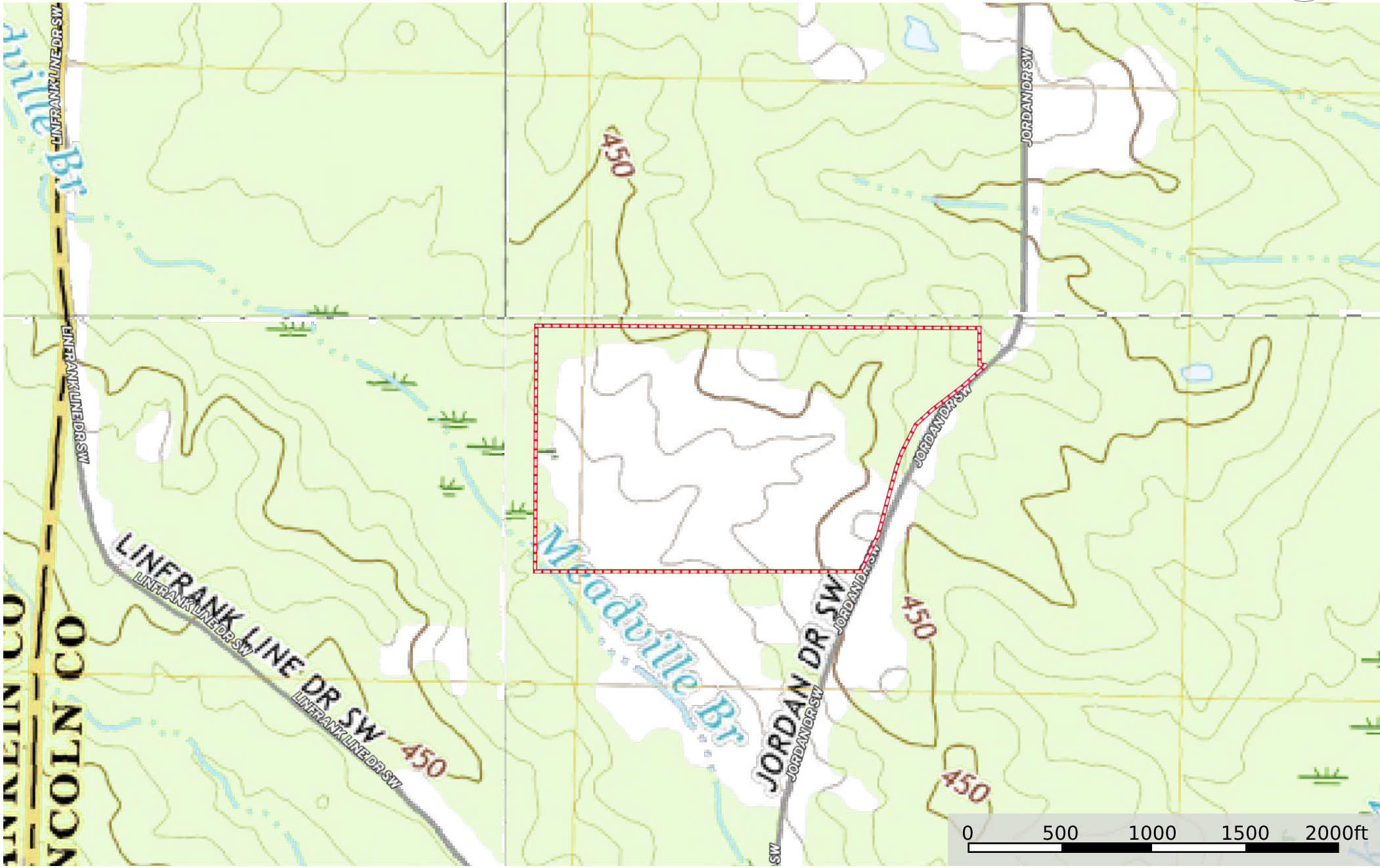

Boundary

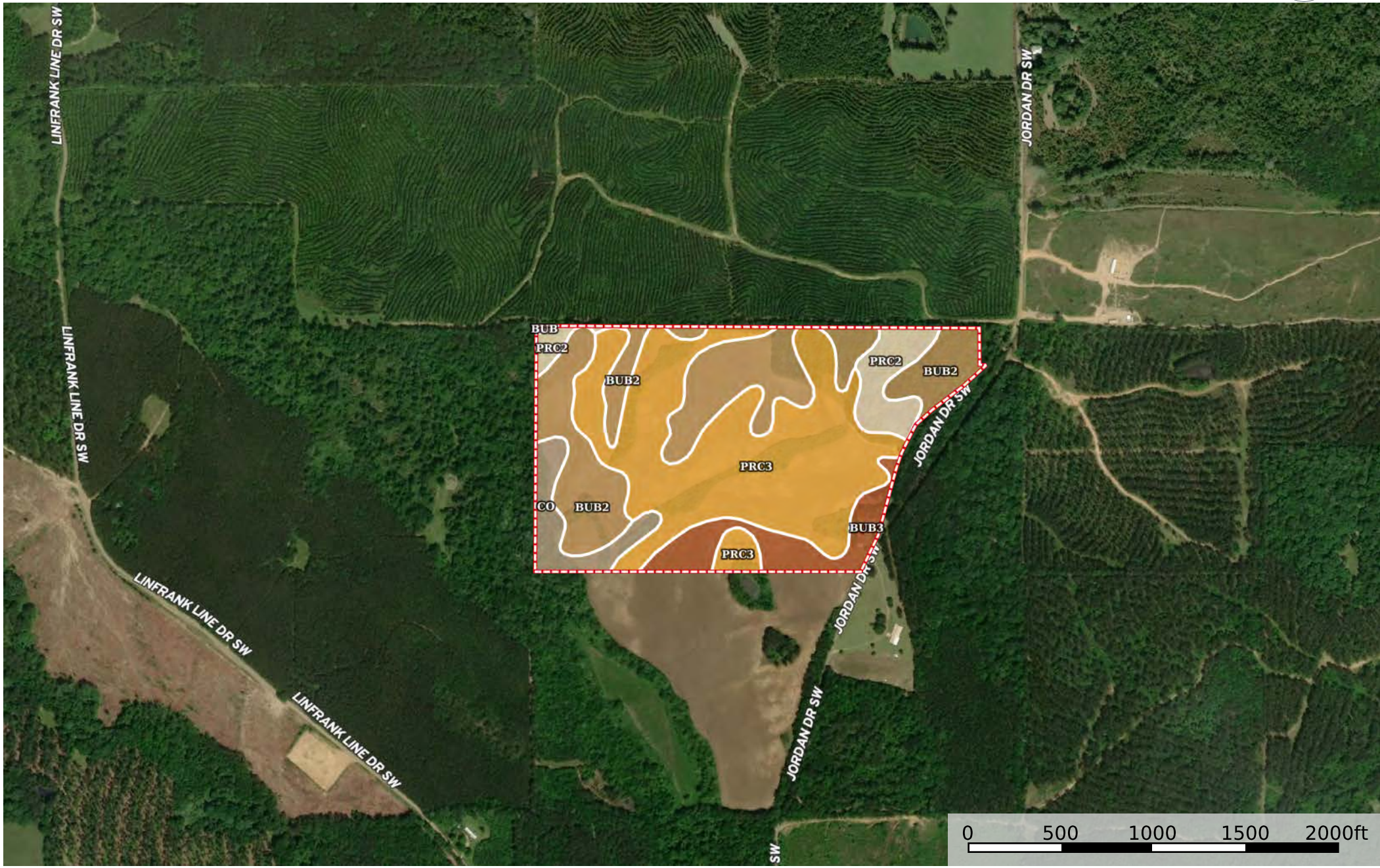

Boundary

Boundary 62.81 ac

SOIL CODE	SOIL DESCRIPTION	ACRES	%	CPI	NCCPI	CAP
PrC3	Providence silt loam, 5 to 8 percent slopes, severely eroded	29.4	46.82	0	25	4e
BuB2	Bude silt loam, 2 to 5 percent slopes, eroded	19.73	31.42	0	48	3e
BuB3	Bude silt loam, 2 to 5 percent slopes, severely eroded	5.53	8.81	0	45	3e
PrC2	Providence silt loam, 5 to 8 percent slopes, eroded	4.43	7.05	0	28	3e
Co	Collins silt loam (vicksburg)	3.65	5.81	0	86	2w
BuB	Bude silt loam, 2 to 5 percent slopes	0.07	0.11	0	56	3e
TOTALS		62.81(*)	100%	-	37.78	3.41

(\*) Total acres may differ in the second decimal compared to the sum of each acreage soil. This is due to a round error because we only show the acres of each soil with two decimal.

