United Country Real Estate

Southern States Realty



This exceptional 5,689± square foot French Acadian estate on 24.55 acres offers luxury living, privacy, and beautiful views of a private pond with three cascading waterfalls. Designed by a respected architect, the home features 11-foot coffered ceilings, reclaimed wood and travertine floors, marble finishes, and outstanding craftsmanship throughout. The spacious living room with gas fireplace opens to a brick-floored sunroom overlooking the water, while the gourmet kitchen features marble countertops, a 48-inch Wolf six-burner range, keeping room, and large walk-in pantry with a second dishwasher, sink, and freezer. The luxurious primary suite includes a private sitting area with waterfall views, soaking tub, oversized travertine shower, and two 8-foot walk-in closets. The main level also offers a guest suite, home office, formal dining room, and oversized laundry room. Upstairs are two bedrooms with private baths, a bonus room, and an expansive walk-in attic with steel-beam construction and spray foam insulation. Additional features include a reinforced concrete storm/safe room with security doors, central vacuum, ice maker, inviting porches, and a two-car garage with separate golf cart bay. Surrounded by beautifully maintained grounds and mature woodlands, this distinctive Southern estate offers an exceptional combination of elegance, comfort, and privacy.

4164 Magnolia Pisgah Road, McComb, MS

31.265752, -90.523858 GPS









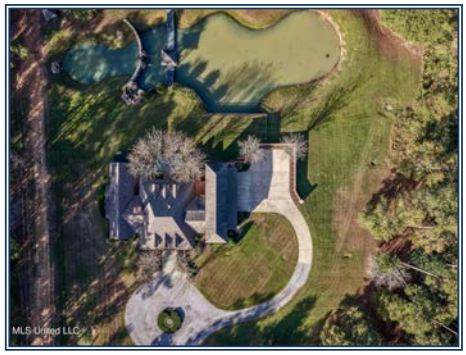



$889,000

24.55± Acres
MLS #4169174



Kelly Parker
mkparker315@gmail.com
Office: (601) 250-0017
Cell: (601) 324-9760
SouthernStatesRealty.com