Cherokee 110

Cherokee County, Oklahoma, 110 AC +/-

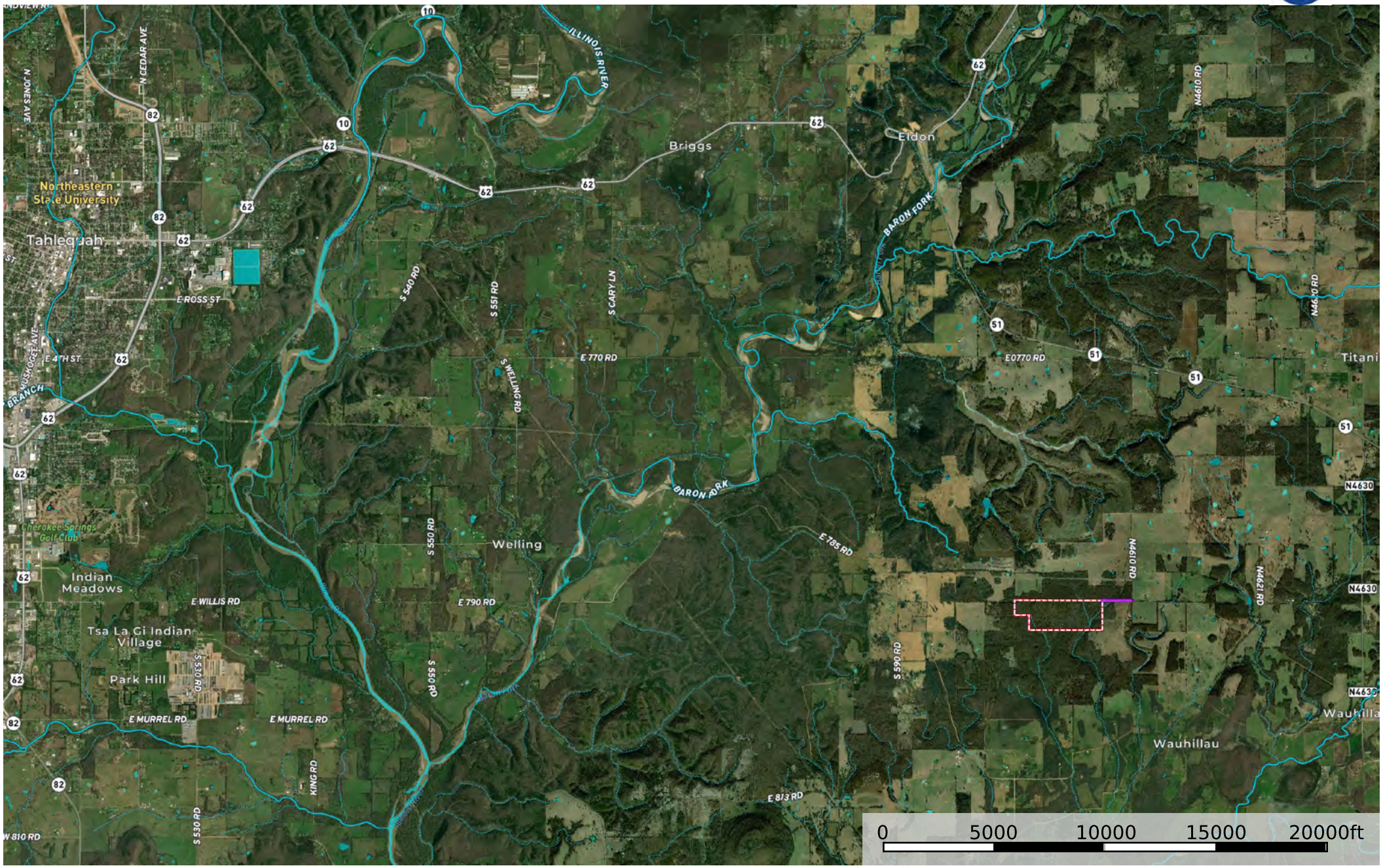

Section Line & Statutory | Boundary | Stream, Intermittent | River/Creek | Water Body

Richard Senn
P: 918-600-7509 https://richardsenn.fathomrealty.com/index.php

The information contained herein was obtained from sources deemed to be reliable.
Land id® Services makes no warranties or guarantees as to the completeness or accuracy thereof.