



TIMMONS TRACT
FLORENCE COUNTY, SC
38.8 +/- ACRES
\$160,000



PROPERTY DESCRIPTION

Nestled in the heart of the Pee Dee Region, The Timmons Tract offers a prime 38-acre property with ample potential. Conveniently located 9 miles from Lake City and 16 miles from Florence, this versatile tract is ideal for various uses, including recreational activities, hunting, farming, or building your dream home.

The property boasts a 7-acre open field, providing the perfect space for a future homesite. The remaining 31 acres are wooded with 10-year-old naturally regenerated pine and hardwood, offering both privacy and natural beauty. The field and remaining wooded acreage are divided by Hicks Road.

Whether you're looking for a peaceful hunting retreat, recreational haven, or investment opportunity, The Timmons Tract is the perfect-sized parcel for your next project in Florence County.

PROPERTY FEATURES:

- 7 Acre Cleared Field
- Homesite Opportunity
- Close Proximity to I-95 & I-20
- 700 Feet of Paved Road Frontage

DIRECTIONS:

From Florence, take Highway 52 toward Coward. Turn right on CW Robinson Road, then take a left at the stop sign. In .5 miles, the tract is on the right (corner of Concord Road) and the left.

CONTACT

Clem Coleman

O: 843.782.5700 - M: 843.601.3050

Email: clemcoleman@crosbylandco.com

www.CrosbyLandCo.com

Timmons Tract
Florence County, South Carolina, 38 AC +/-

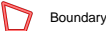
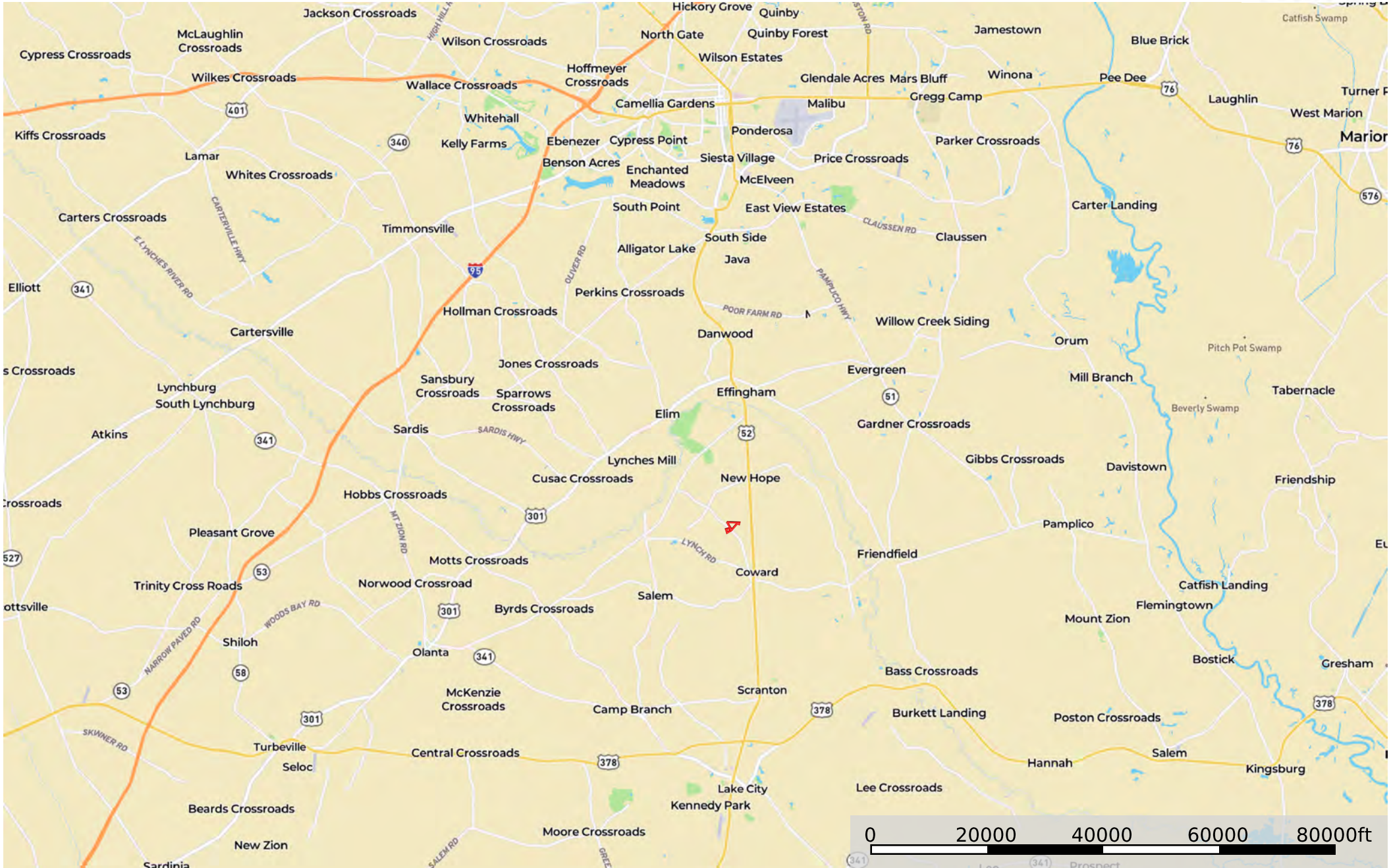

Disclaimer: All information provided is assumed accurate and correct but no assumptions of liability are intended. Neither the seller nor the agent of the seller represent the accuracy of the information provided. No representations or warranties are expressed or implied as to the property, its condition, usage, acreage, or boundaries. This offering is subject to errors and omissions as well as changes including price or withdrawal without notice.



Timmons Tract
Florence County, South Carolina, 38 AC +/-

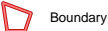

Boundary

Disclaimer: All information provided is assumed accurate and correct but no assumptions of liability are intended. Neither the seller nor the agent of the seller represent the accuracy of the information provided. No representations or warranties are expressed or implied as to the property, its condition, usage, acreage, or boundaries. This offering is subject to errors and omissions as well as changes including price or withdrawal without notice.



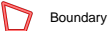
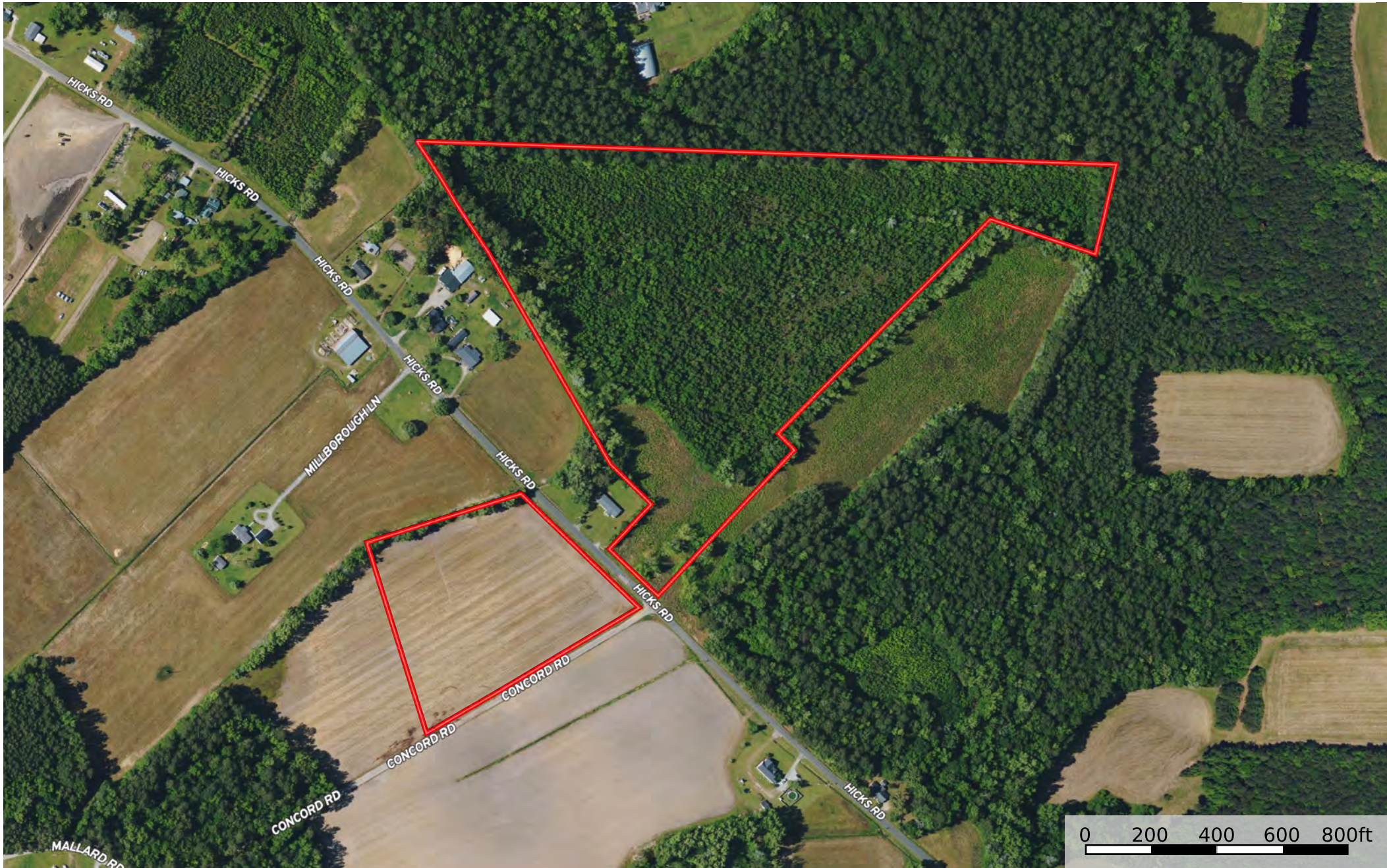

Boundary

Disclaimer: All information provided is assumed accurate and correct but no assumptions of liability are intended. Neither the seller nor the agent of the seller represent the accuracy of the information provided. No representations or warranties are expressed or implied as to the property, its condition, usage, acreage, or boundaries. This offering is subject to errors and omissions as well as changes including price or withdrawal without notice.

