

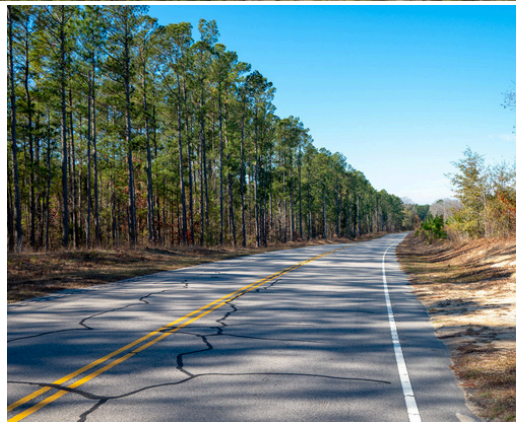

REVOLUTIONARY ROAD

ALLENDALE COUNTY, SC

237 +/- ACRES
\$1,030,950



PROPERTY DESCRIPTION

The Revolutionary Road offering is the ideal size recreational property for sportsmen and outdoor enthusiasts looking for a game-rich property. The perfect location and diverse habitat make this an ideal property, with minimal maintenance overhead and highly productive soils. The landscape consists of three differing age classes of loblolly, 2007, 2009, and 2022, with a small hardwood bottom meandering through the property for some added natural diversity. Access is from Revolutionary Road or Moultry Loop to the south; interior roads are excellent and provide year-round access. The location of this property is top-tier, where properties like this are rarely available for purchase.

PROPERTY FEATURES:

- Privacy
- Upland Soils
- Shooting Lanes
- Abundant Game
- Hardwood Bottom
- Excellent Location
- Paved Road Frontage

DIRECTIONS:

From Allendale, take US-301 (Burton's Ferry Hwy) south for 3.5 miles. Take a right onto Revolutionary Trail, and the property will be on the left in 1.5 miles.

CONTACT

Todd Crosby, BIC, ALC

O: 843-782-5700

Email: toddcrosby@crosbylandco.com

www.CrosbyLandCo.com