

ELIZABETH SHAMBURGER  
1119 MADISON AVE.  
GREENSBORO N.C. 27403

88

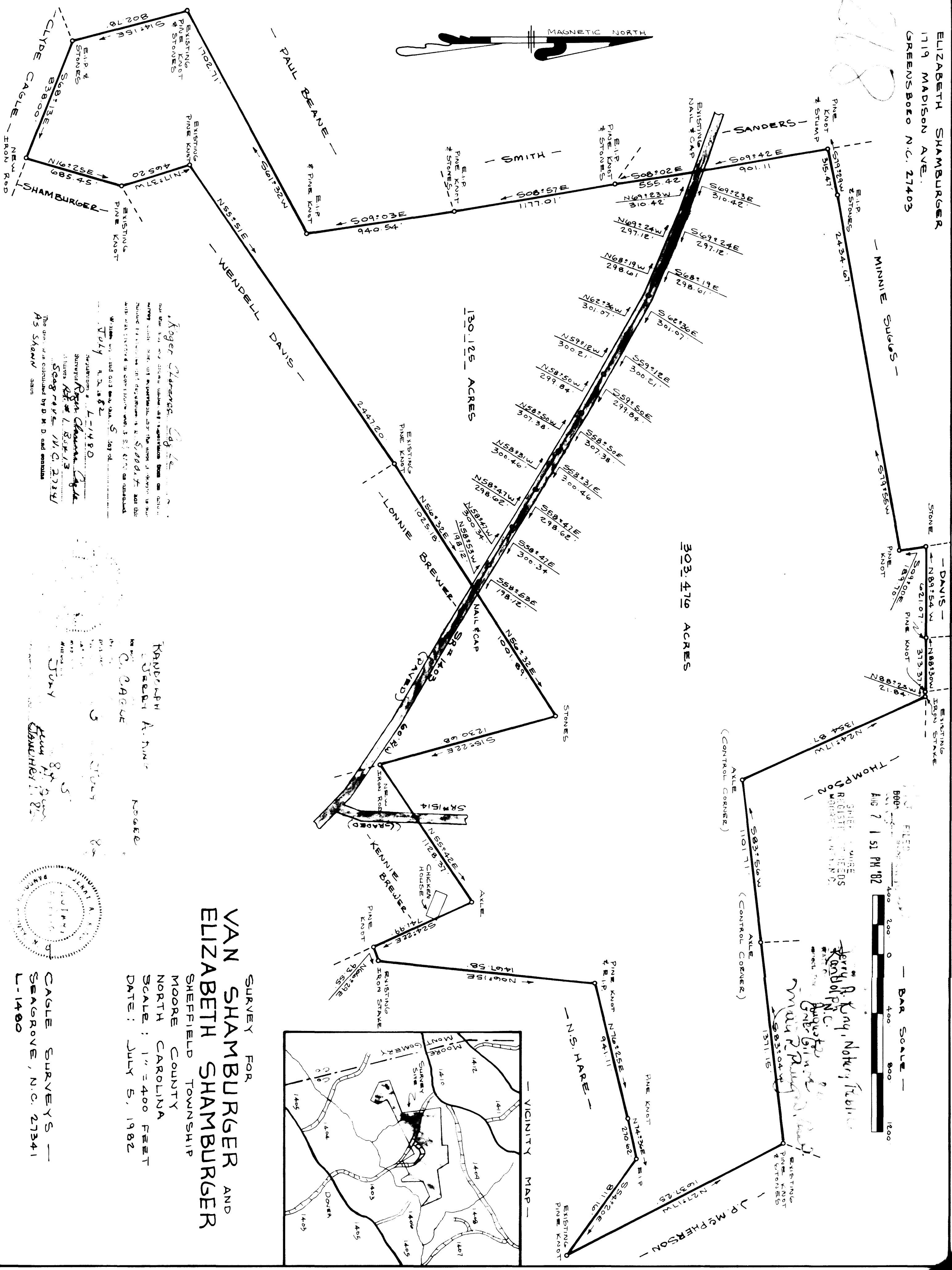

303.470 ACRES

130.125 ACRES

FILED  
8804  
AUG 7 1 51 PM '82  
SHERIFF'S OFFICE  
REGISTERED DEEDS  
GREENSBORO, N.C.

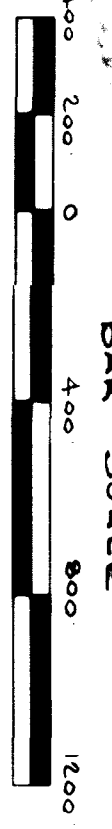

W. B. King, Notary Public  
Greensboro, N.C.

*Koger Clarence*  
I, Koger Clarence, do hereby certify that the foregoing is a true and correct copy of the original survey as shown to me by Elizabeth Shamburger, the owner of the above described land, and that the same is a true and correct copy of the original survey as shown to me by Elizabeth Shamburger, the owner of the above described land, and that the same is a true and correct copy of the original survey as shown to me by Elizabeth Shamburger, the owner of the above described land.

KANDLUPH  
STEEL A. HINE  
ROGER  
C. GAGUE

SURVEY FOR  
VAN SHAMBURGER AND  
ELIZABETH SHAMBURGER

SHEFFIELD TOWNSHIP  
MOORE COUNTY  
NORTH CAROLINA  
SCALE: 1" = 400 FEET  
DATE: JULY 5, 1982

CAGLE SURVEYS -  
SEAGROVE, N.C. 27341  
L-1400

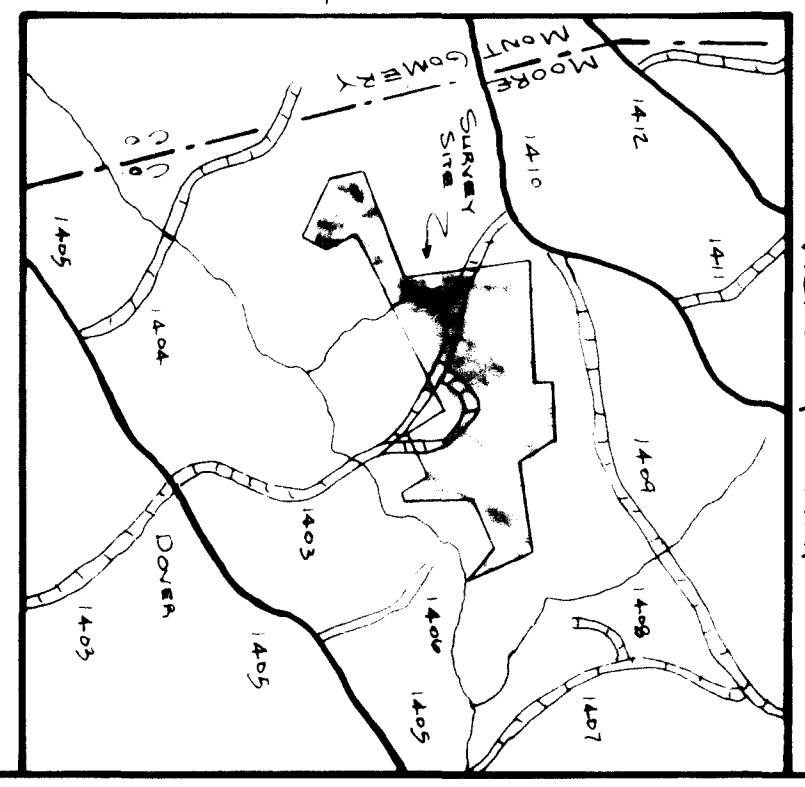
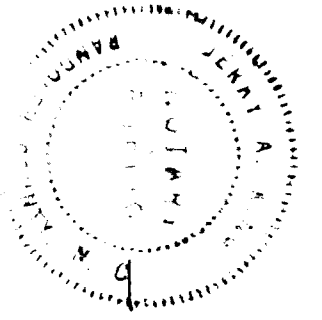

July 5, 1982  
L-1400  
Surveyor  
Cagle Surveys  
Seagrove, N.C. 27341  
The date was calculated by D. M. D. and sealed  
AS shown above