

Oglethorpe County,  
Georgia 915.78 Acres

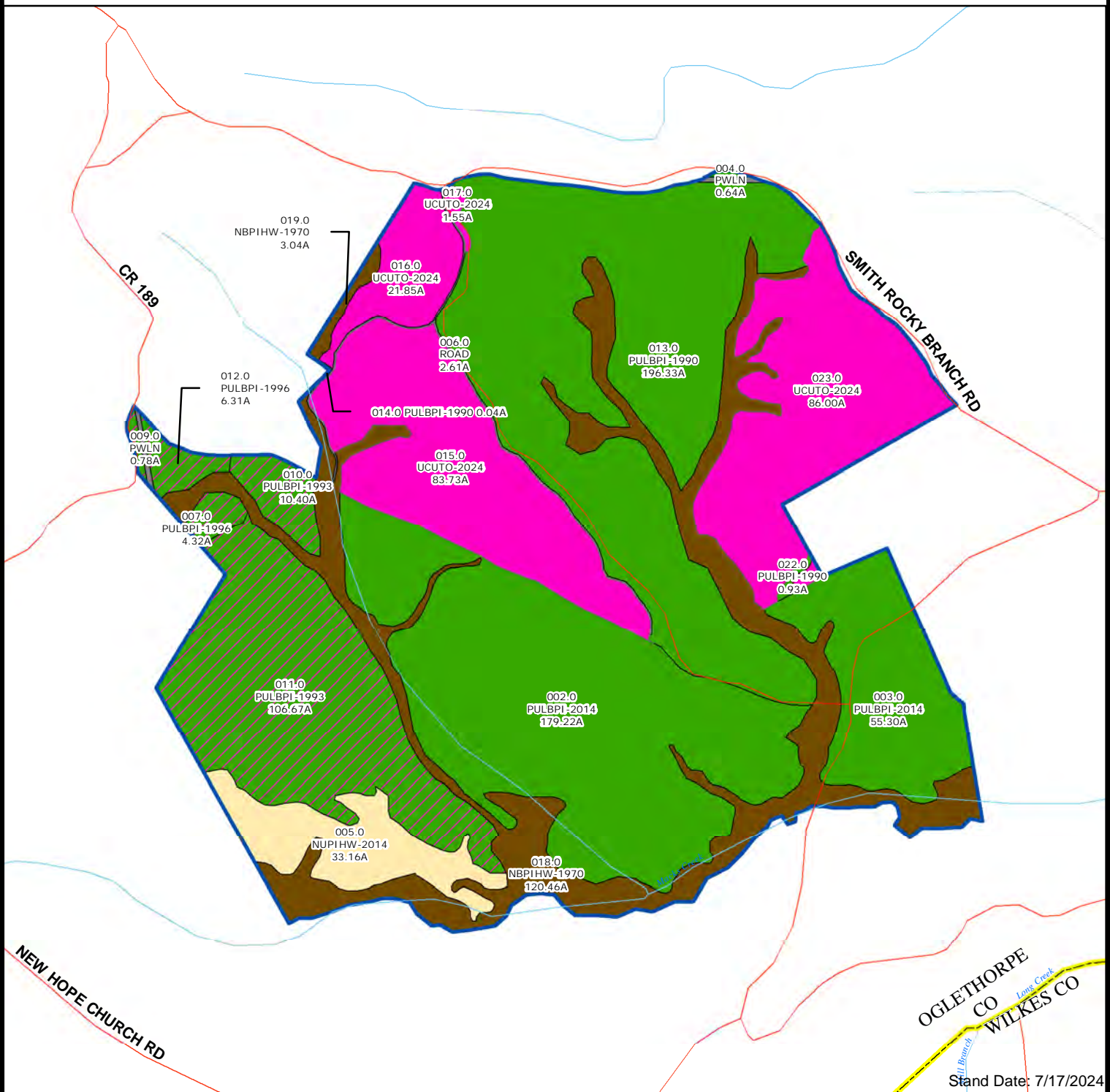

0 1,320  
Feet



Stand Date: 7/17/2024

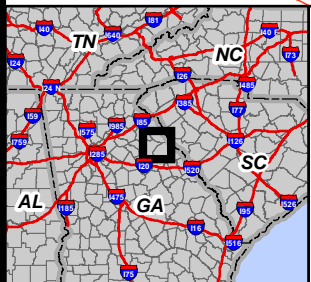

Stand Nomenclature	
Stand # Description Acres	
Stand Origin	(N) (B) (MH) (MP) (74)
Land Type	
Dominant Species	
Secondary Species	
Year of Origin	

**Note:**

1. Road polygons are not annotated
2. Stand type acres report restricted to compartment area of interest
3. Road data is not digitized & has been provided via ESRI data & maps 10.2.1 datasets.

Stand Types	
	Gate
	Thinned (128.87 ac)
	Cutover (193.96 ac)
	Natural Bottomland (123.50 ac)
	Natural Irrigated
	Natural Lowland
	Natural Slope
	Natural Upland (33.16 ac)
	Non Forested
	Non Timbered (4.03 ac)
	Planted Bottomland
	Planted Lowland
	Planted Slope
	Planted Upland (561.13 ac)

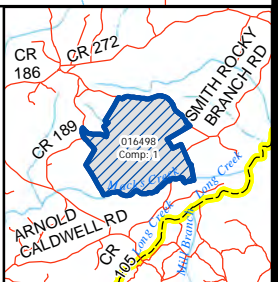

Disclaimer: All information provided is assumed accurate and correct but no assumptions of liability are intended. Neither the seller nor the agent of the seller represent the accuracy of the information provided. No representations or warranties are expressed or implied as to the property, its condition, usage, acreage, or boundaries. This offering is subject to errors and omissions as well as changes including price or withdrawal without notice.

**MACK'S CREEK TIMBER STAND VOLUMES**

Pine Pulpwood	Pine Chip & Saw	Pine Saw Timber	Pine Top Wood	Hardwood Pulpwood	Mixed Hardwood Sawtimber
19233.04714	2689.910433	17874.27439	2542.001134	7509.236446	2000.749388

**Disclaimer:** All information provided is assumed accurate and correct but no assumptions of liability are intended. Neither the seller nor the agent of the seller represent the accuracy of the information provided. No representations or warranties are expressed or implied as to the property, its condition, usage, acreage, or boundaries. This offering is subject to errors and omissions as well as changes including price or withdrawal without notice.