

Hwy 45 Alt Commercial Lot 1
Hwy 45 Alt
West Point, MS 39773

\$2,590,000
3.300± Acres
Clay County



Hwy 45 Alt Commercial Lot 1
West Point, MS / Clay County

SUMMARY

Address

Hwy 45 Alt

City, State Zip

West Point, MS 39773

County

Clay County

Type

Commercial, Lot

Latitude / Longitude

33.5919 / -88.6599

Acreage

3.300

Price

\$2,590,000

Property Website

<https://www.mossyoakproperties.com/property/hwy-45-alt-commercial-lot-1-clay-mississippi/15793/>



Hwy 45 Alt Commercial Lot 1
West Point, MS / Clay County

PROPERTY DESCRIPTION

This premiere tract is located on the corner of Hwy 45 and Church hill rd! This is the best location West Point has to offer for a business to be successful! Tremendous traffic count lends this spot to a fuel center /C Store!

The many local industries are at full speed with very high employee retention, and they continue to grow! With a recent announcement of a large 1000 employee expansion of a major company along with 24,000 / day traffic count, the demand for this Hwy frontage is tremendous! Call Sonny Jameson!

Sonny Jameson

Licensed in MS

Office: [662-495-1121](tel:662-495-1121)

Cell: [662-295-0247](tel:662-295-0247)

Email: sjameson@mossyoakproperties.com



Hwy 45 Alt Commercial Lot 1
West Point, MS / Clay County

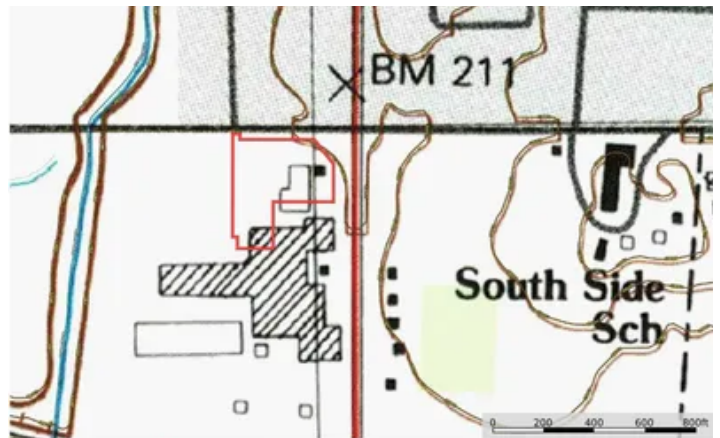

Locator Map

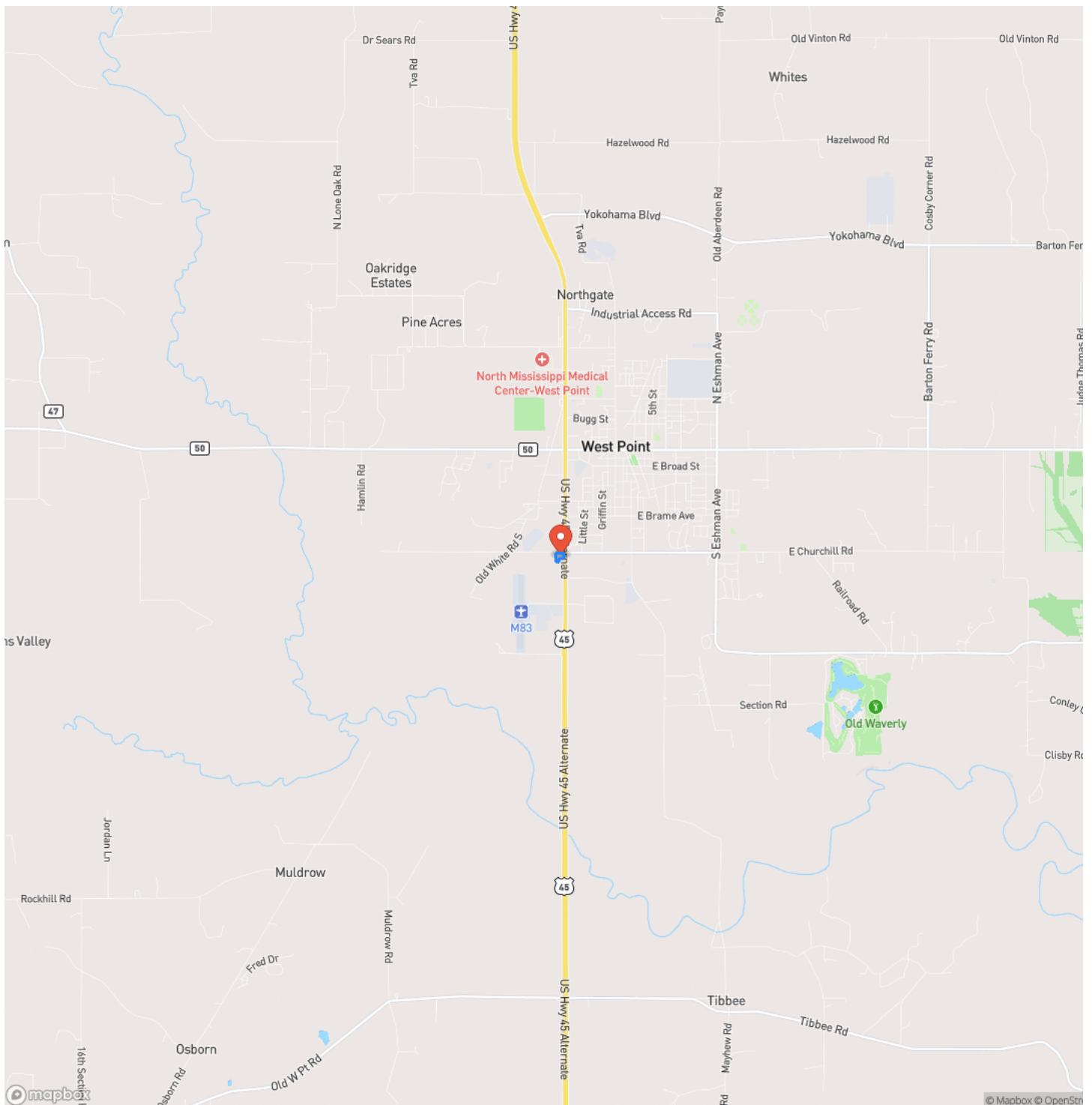

Locator Map

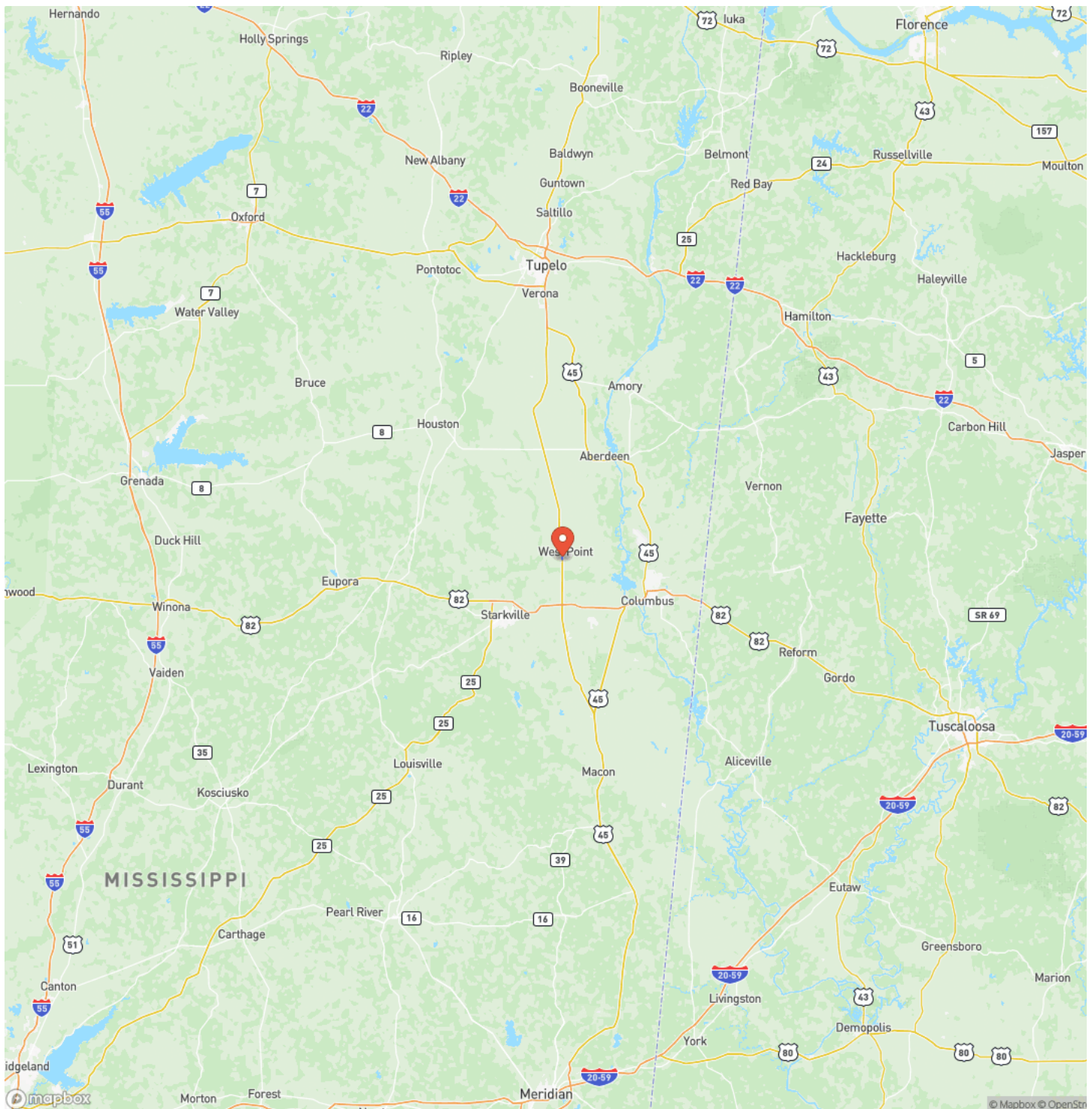

Satellite Map

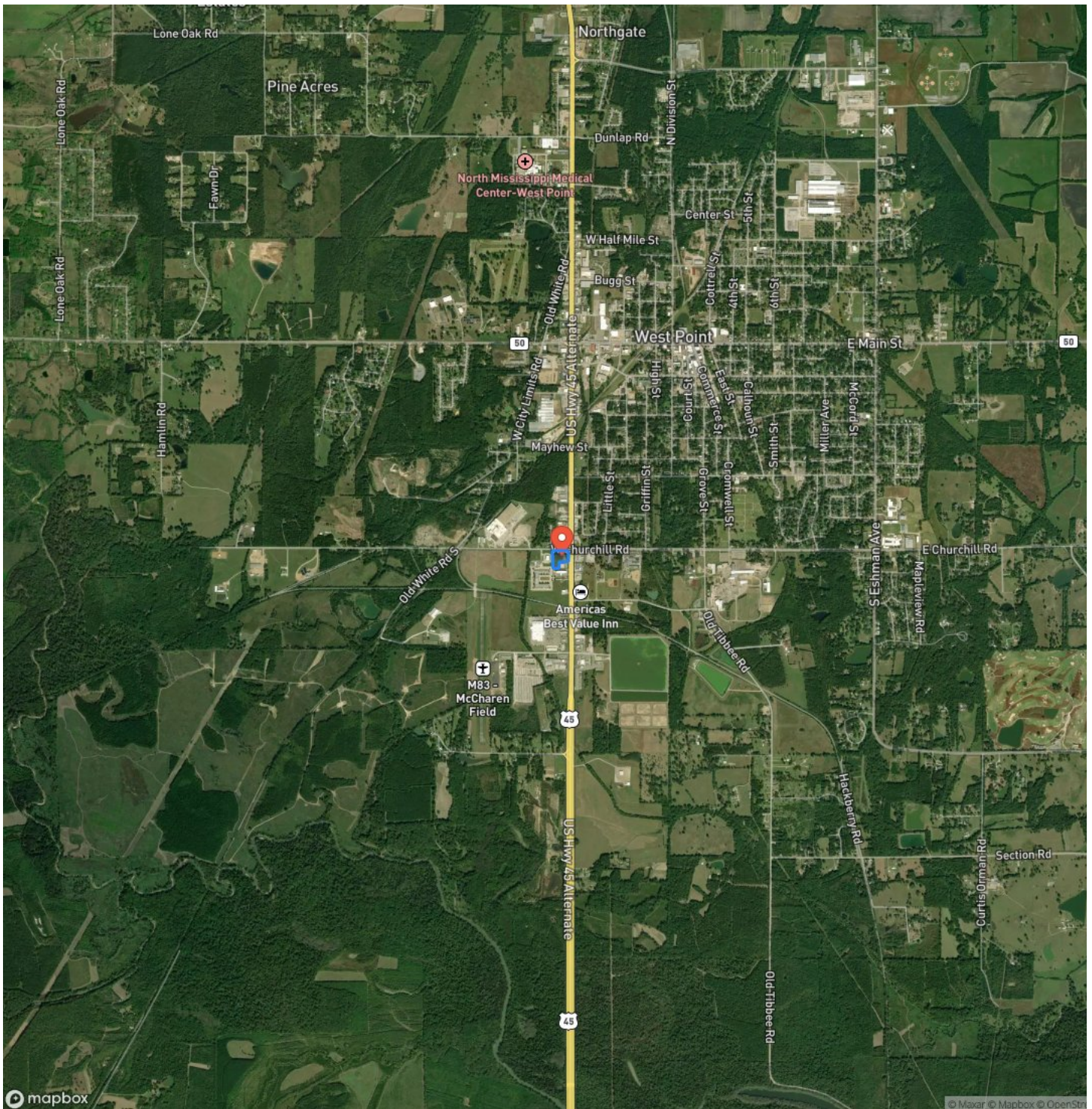

Hwy 45 Alt Commercial Lot 1 West Point, MS / Clay County

LISTING REPRESENTATIVE

For more information contact:



Representative

Sonny Jameson

Mobile

(662) 295-0247

Office

(662) 495-1121

Email

sjameson@mossyoakproperties.com

Address

639 Commerce Street

City / State / Zip

West Point, MS 39773

NOTES



MORE INFO ONLINE:

MossyOakProperties.com

[illegible]

DISCLAIMERS

Information in this brochure is provided solely for information purposes and does not constitute an offer to sell or advertise real estate outside the states in which broker or agent licensed. The information presented has been obtained from sources deemed to be reliable, but is not guaranteed or warranted by the agent, broker, or the sellers of these properties. This offering is subject to errors, omissions, prior sale, price change, correction or withdrawal from the market without notice. All references to age, square footage, income, expenses, acreage, carrying capacity, and land classification, etc. are approximate. Prospective buyers are chargeable with and expected to conduct their own independent investigation of the information and the property and to rely only on those results. Sellers reserve the right to accept or reject any and all offers without liability to any buyer or cooperating broker.

Maps are provided for illustration purposes only, the accuracy is not warranted. Parcels on interactive maps are not adjusted to match aerial backgrounds. This information is for reference purposes only and is not a legal document. Data maps contain errors. The seller and seller's agent are making known to all potential buyers that there may be variations between the location of the existing fence lines and the legal description of the deeded property. Seller and seller's agent make no warranties with regard to the location of the fence lines in relationship to the deeded property lines, nor does the Seller make any warranties or representations with regard to the specific acreage contained within the fenced property lines. Seller is selling the property in an "as is" condition, which includes the location of the fences as they exist. Boundaries shown on the accompanying maps are approximate, based on county parcel data. The maps are not to scale. The accuracy of the maps is not guaranteed. Prospective buyers are encouraged to verify fence lines, deeded property lines and acreages using a licensed surveyor at their own expense.



Mossy Oak Properties Bottomland Real Estate

639 Commerce Street
West Point, MS 39773
(662) 495-1121
MossyOakProperties.com

