

Diamond 58
93 Old Log Cabin Trail
Marthasville, MO 63357

\$775,000
4.690± Acres
St. Charles County



Diamond 58
Marthasville, MO / St. Charles County

SUMMARY

Address

93 Old Log Cabin Trail

City, State Zip

Marthasville, MO 63357

County

St. Charles County

Type

Residential Property, Horse Property, Single Family

Latitude / Longitude

38.668398 / -90.938469

Taxes (Annually)

4146

HOA (Annually)

150

Dwelling Square Feet

2862

Bedrooms / Bathrooms

3 / 3

Acreage

4.690

Price

\$775,000

Property Website

<https://livingthedreamland.com/property/diamond-58-st-charles-missouri/79720/>



PROPERTY DESCRIPTION

AGENT OWNED PROPERTY... 5-Acre Horse Property in St. Charles County! Escape to the country to a beautiful 3-bed, 3-bath home in St. Charles County—perfect for horse lovers and those seeking peaceful living! All bedrooms are conveniently located on the main floor, with a loft office and cozy seating area, ideal for reading, painting, or unwinding. The open floor plan seamlessly connects the kitchen and family room, divided only by a breathtaking floor-to-ceiling stone gas fireplace with double mantles. Downstairs, the finished basement offers a full bath, bar area, and ample space for a large sectional, pool table, and ping pong table—perfect for entertaining! Outside, the horse barn is ready to accommodate your equestrian needs with 3 stalls, a hay storage area, tack room, storage room, and a loft space. Plus, it's equipped with electricity and water access right in front! Enjoy the serenity of country living while staying close to modern conveniences. Schedule your private showing today! ??? 3 STALL BARN COULD BE MADE INTO 4



Diamond 58
Marthasville, MO / St. Charles County

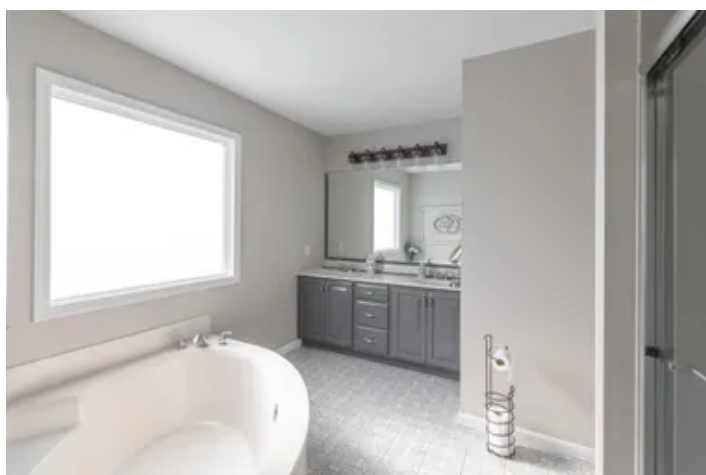

Locator Map

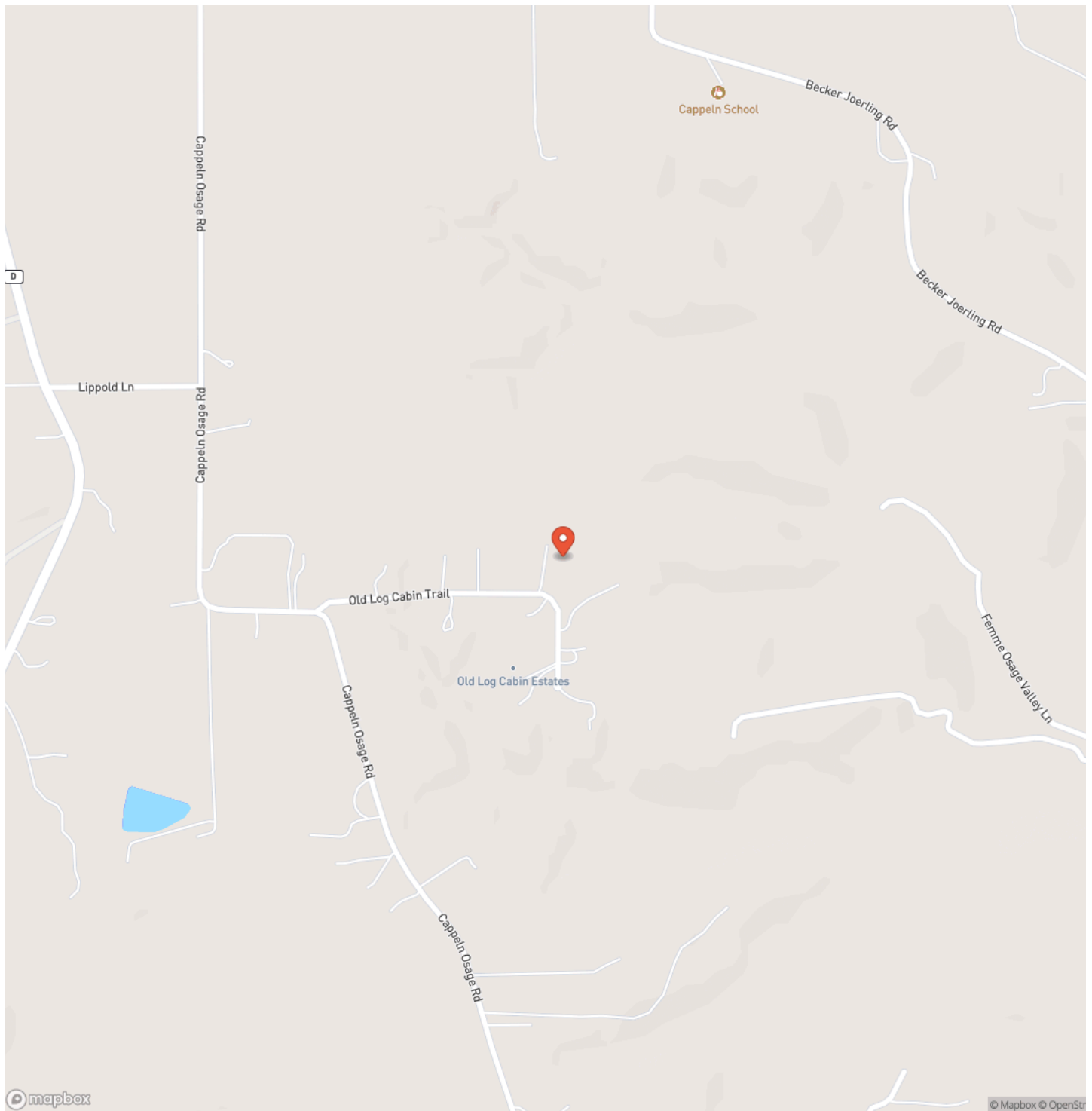

Locator Map

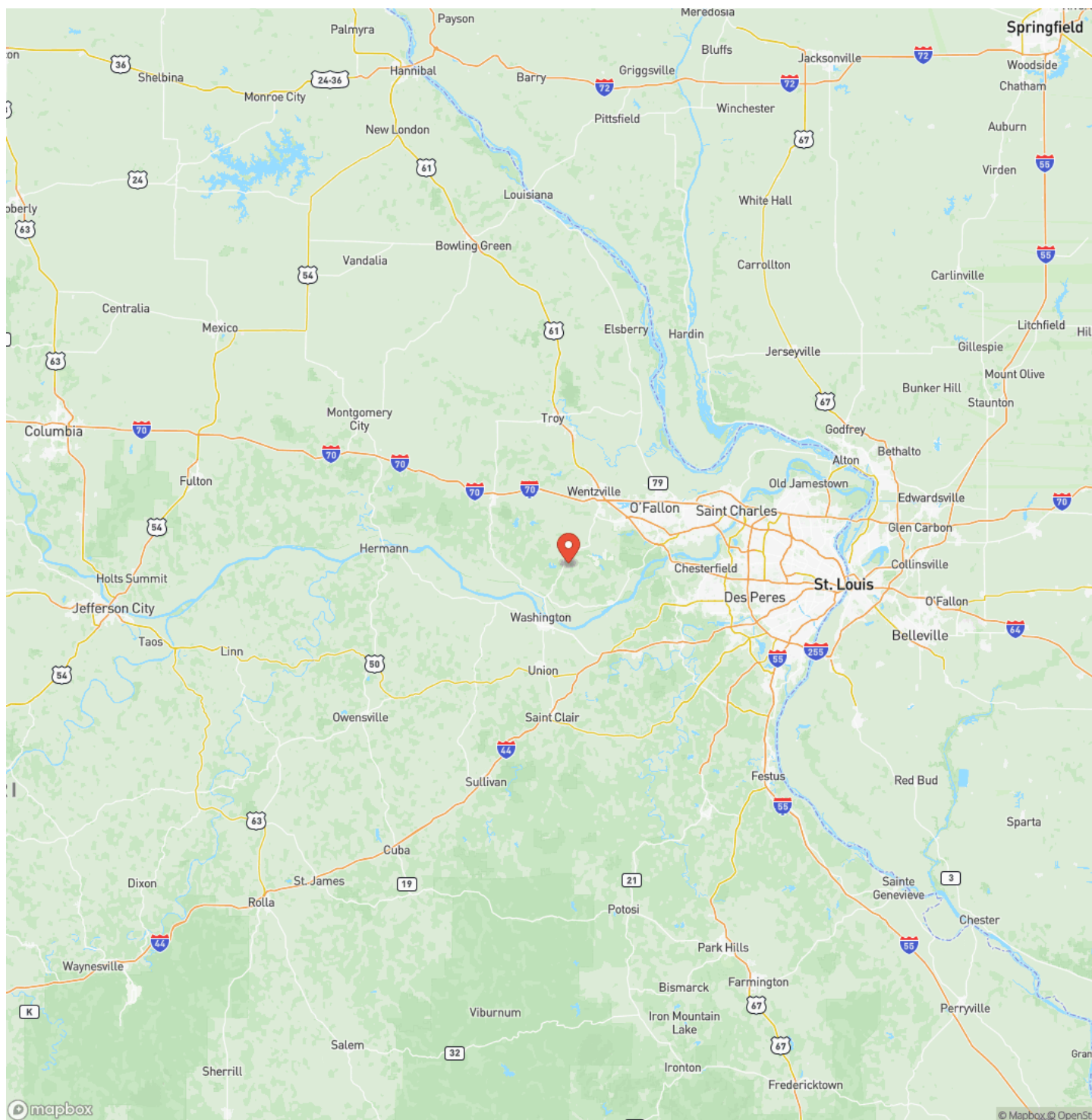

Satellite Map

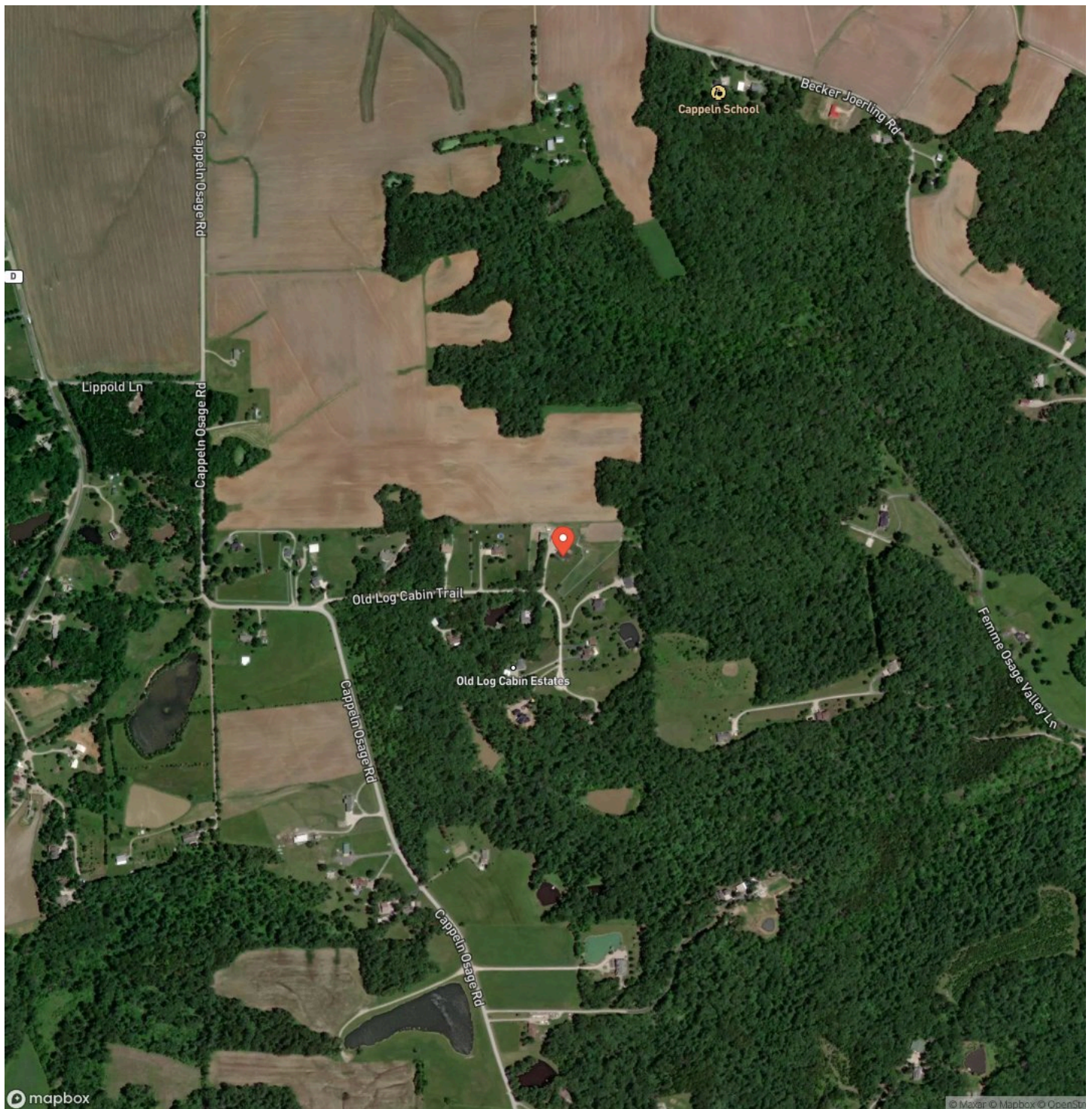

Diamond 58
Marthasville, MO / St. Charles County

LISTING REPRESENTATIVE

For more information contact:



Representative

Jeff Murphy

Mobile

(636) 887-5455

Email

landdealermurphy@gmail.com

Address

100 Chesterfield Parkway

City / State / Zip

NOTES

This image shows a blank sheet of white paper with horizontal ruling lines. The lines are evenly spaced and extend across the width of the page. There are no margins, text, or other markings on the paper.

This image shows a blank sheet of white paper with horizontal ruling lines. The lines are evenly spaced and run across the width of the page. There are no margins, text, or other markings on the paper.



<https://livingthedreamland.com/>

DISCLAIMERS

AGENT OWNED PROPERTY...



Living The Dream Outdoor Properties

6484 North Service Rd.

Leasburg, MO 65535

(855) 289-3478

<https://livingthedreamland.com/>

