

204 Karen Drive
204 Karen Drive
Edmonton, KY 42129

\$128,900
0.310± Acres
Metcalfe County



204 Karen Drive
Edmonton, KY / Metcalfe County

SUMMARY

Address

204 Karen Drive

City, State Zip

Edmonton, KY 42129

County

Metcalfe County

Type

Residential Property

Latitude / Longitude

36.975153 / -85.614485

Dwelling Square Feet

1352

Bedrooms / Bathrooms

3 / 1

Acreage

0.310

Price

\$128,900

Property Website

<https://www.mossyoakproperties.com/property/204-karen-drive-metcalfe-kentucky/56528/>



PROPERTY DESCRIPTION

READY TO MOVE IN TODAY! This 3 bedroom home is located on Karen Drive near the edge of Edmonton making it a quiet location for you and your family. No need to worry about traffic passing by as this home is located at the end of the street with only an open field next door. Enjoy quiet time in the backyard, or on the deck under the shade of two large trees in a fenced backyard. The home is within minutes of the town square, Metcalfe County Farmers Market, along with other shopping locations. You will find plenty of outside storage with a 16x11 shed plus a storage room in the carport. The home has natural gas heat which was just upgraded within the last four years. The current owners also had a small garden plot in past years so grow your own vegetables or just plant it in flowers. This home now has immediate occupancy so it won't last long!

204 Karen Drive
Edmonton, KY / Metcalfe County



Locator Map

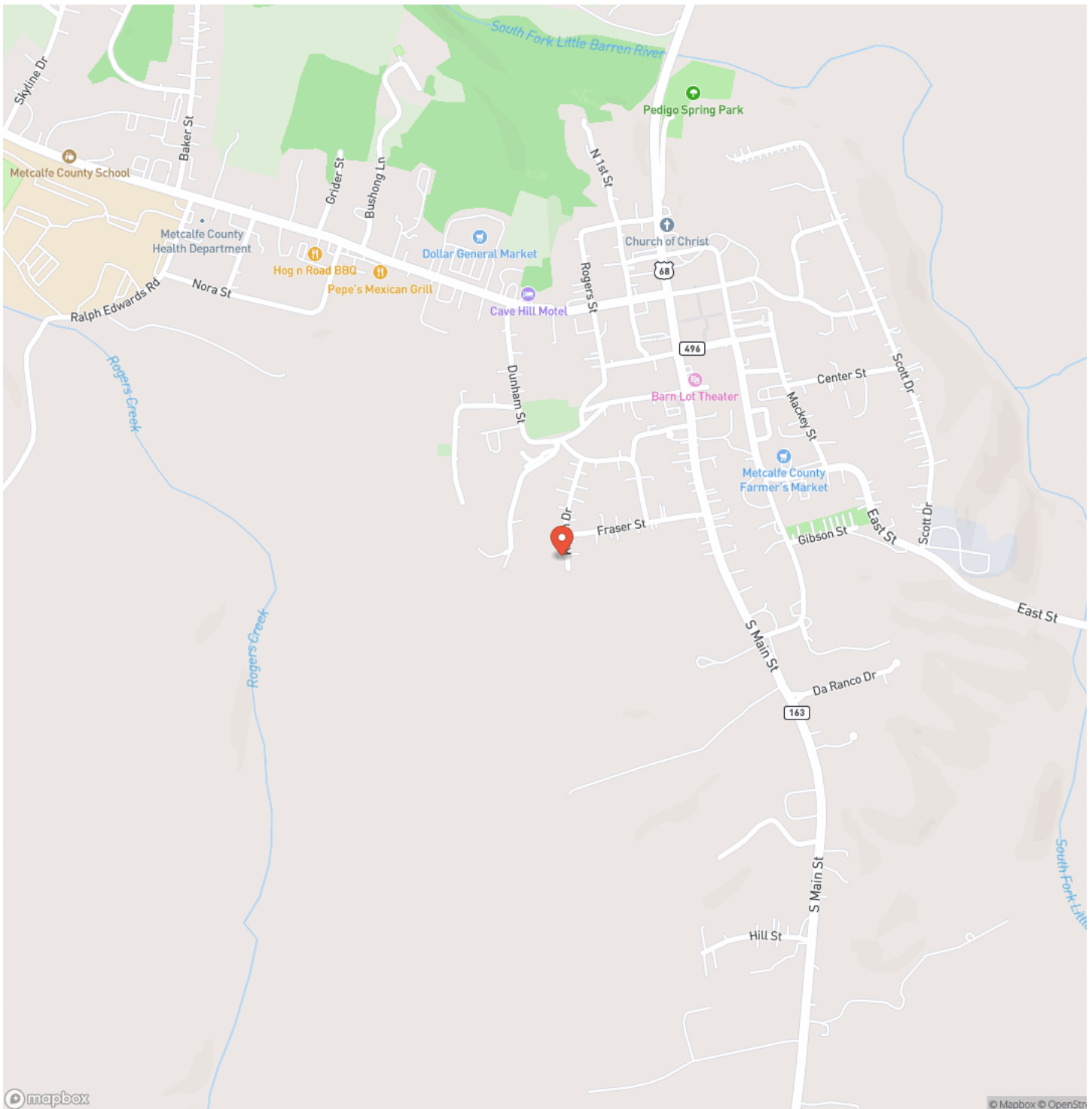

Locator Map

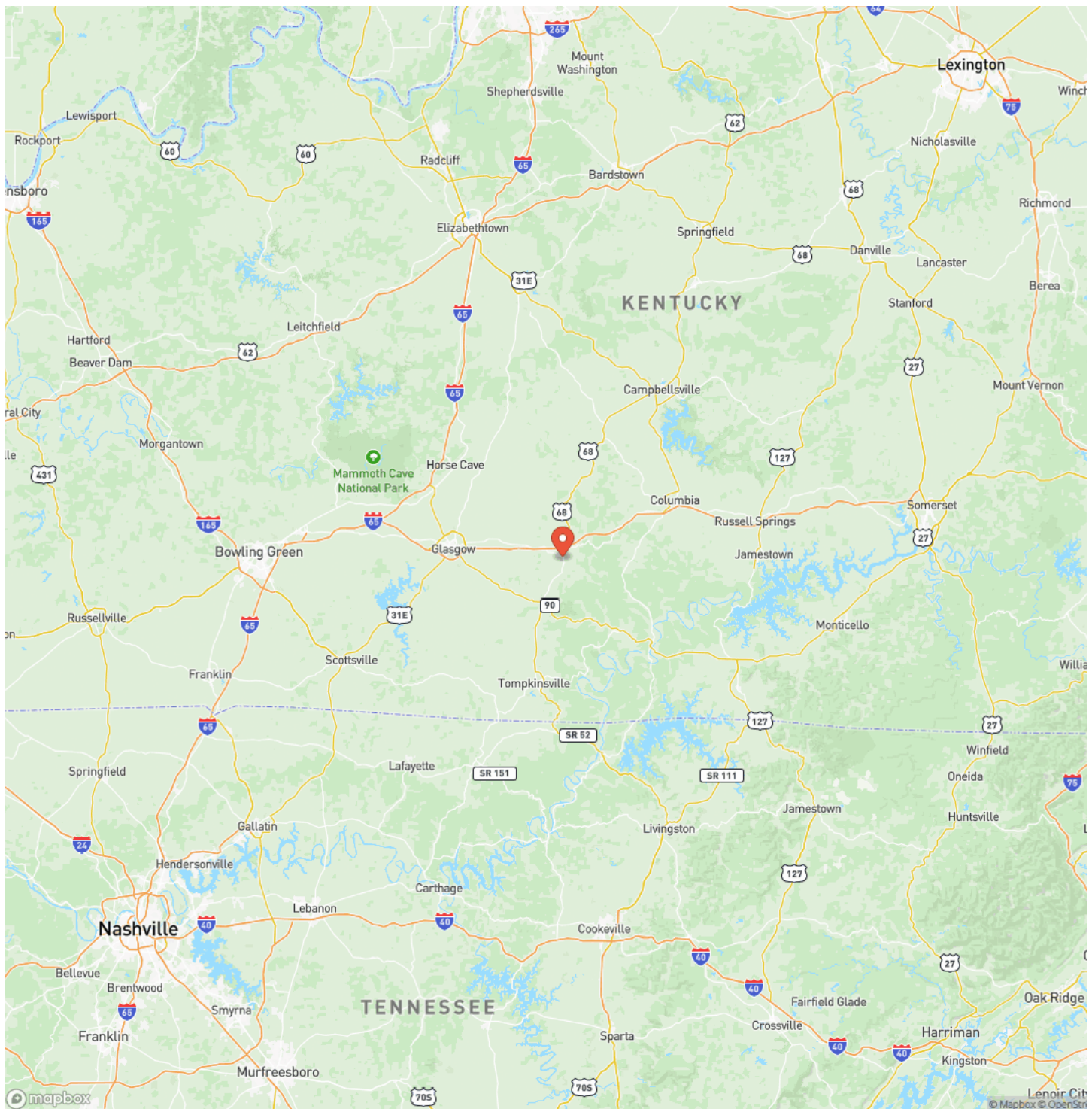

Satellite Map

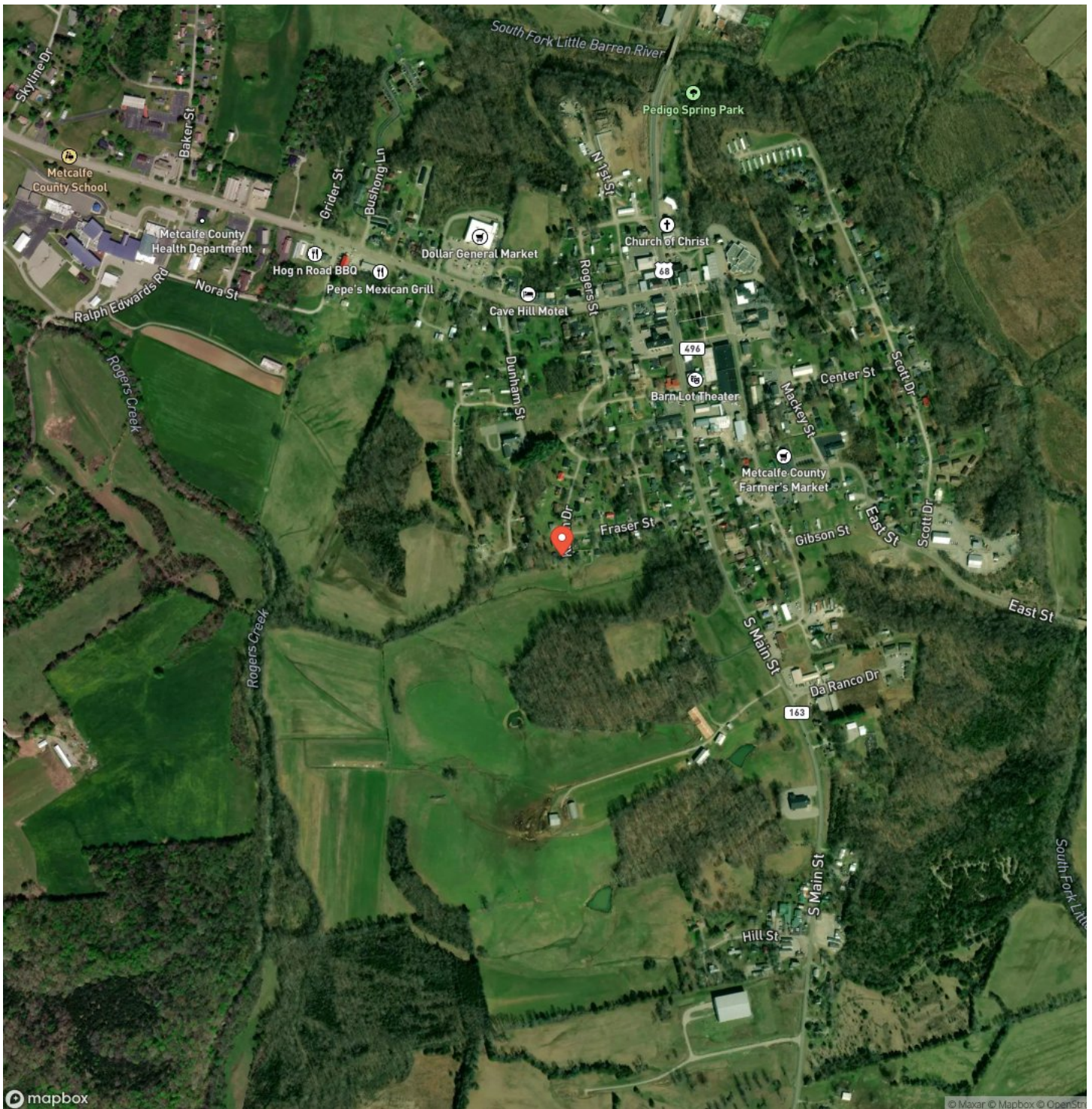

204 Karen Drive
Edmonton, KY / Metcalfe County

LISTING REPRESENTATIVE

For more information contact:



Representative

Richard Hines

Mobile

(270) 348-4174

Office

(270) 524-1980

Email

rhines@mossyoakproperties.com

Address

819 Main Street

City / State / Zip

Munfordville, KY 42765

NOTES

This image shows a blank sheet of white paper with horizontal ruling lines. The lines are evenly spaced and extend across the width of the page, providing a guide for writing. There are no margins, text, or other markings on the paper.

MORE INFO ONLINE:

MossyOakProperties.com

This image shows a blank sheet of white paper with horizontal ruling lines. The lines are evenly spaced and run across the width of the page. There are no margins, text, or other markings on the paper.



DISCLAIMERS

Information in this brochure is provided solely for information purposes and does not constitute an offer to sell or advertise real estate outside the states in which broker or agent licensed. The information presented has been obtained from sources deemed to be reliable, but is not guaranteed or warranted by the agent, broker, or the sellers of these properties. This offering is subject to errors, omissions, prior sale, price change, correction or withdrawal from the market without notice. All references to age, square footage, income, expenses, acreage, carrying capacity, and land classification, etc. are approximate. Prospective buyers are chargeable with and expected to conduct their own independent investigation of the information and the property and to rely only on those results. Sellers reserve the right to accept or reject any and all offers without liability to any buyer or cooperating broker.

Maps are provided for illustration purposes only, the accuracy is not warranted. Parcels on interactive maps are not adjusted to match aerial backgrounds. This information is for reference purposes only and is not a legal document. Data maps contain errors. The seller and seller's agent are making known to all potential buyers that there may be variations between the location of the existing fence lines and the legal description of the deeded property. Seller and seller's agent make no warranties with regard to the location of the fence lines in relationship to the deeded property lines, nor does the Seller make any warranties or representations with regard to the specific acreage contained within the fenced property lines. Seller is selling the property in an "as is" condition, which includes the location of the fences as they exist. Boundaries shown on the accompanying maps are approximate, based on county parcel data. The maps are not to scale. The accuracy of the maps is not guaranteed. Prospective buyers are encouraged to verify fence lines, deeded property lines and acreages using a licensed surveyor at their own expense.



Mossy Oak Properties Hart Realty
Post Office Box 456
Munfordville, KY 42765
(270) 524-1980
MossyOakProperties.com

