

Mine Oasis  
0000 Cater Ferry Road  
Centertown, KY 42328

6± Acres  
Ohio County



**Mine Oasis**  
**Centertown, KY / Ohio County**

---

**SUMMARY**

**Address**

0000 Cater Ferry Road

**City, State Zip**

Centertown, KY 42328

**County**

Ohio County

**Type**

Hunting Land, Timberland, Undeveloped Land, Recreational Land

**Latitude / Longitude**

37.45328 / -87.003276

**Acreage**

6



## Mine Oasis Centertown, KY / Ohio County

---

### PROPERTY DESCRIPTION

#### Mine Oasis

We call this 6-acre tract a mine oasis and it is one of the most unique tracts of land we have seen in several years. Although small, this 6-acre tract has created an oasis for deer and turkey. Beginning in the 1960s and 1970s, all the surrounding land was strip mined leaving this 6-acre tract untouched. The current owners said a small section was farmed in the 1970s but since that time the field was abandoned and has reverted to forest, while the remaining forest has not been touched since the 1960s or longer. Sixty plus years later this tract of land contains the largest mature oak trees in the immediate area acting as a magnet to deer and turkey. Although the surrounding land that had been strip mined and reclaimed; it still lacks the abundant mast producing oaks found on this tract. The adjacent land was recently surveyed, and boundary corners are well marked but you should not find it difficult to find the lines, just look for the largest oaks and hickories.

Today, most of this reclaimed mine land produces deer and is sought out by hunters. This tract was not mined essentially making it a magnet for deer and turkey which are numerous in this part of Ohio County. Located just south of the large acreage of soybeans and corn found along the Rough River bottoms this tract seems to be a magnet for deer.

There are several locations that would make a perfect cabin site. During years of heavy oak mast production this small 6-acre tract will attract numerous deer.

Currently the right of way and access is through a neighboring property owner after you pass through a locked gate found along Carter Ferry Road. From the gate to the property line is approximately 0.6 miles. Most of this can be accessed by vehicle (4x4 recommended) and the last 0.1 mile would be to walk or use an ATV or UTV. This part of the access road needs some work to upgrade it to a road suitable for most vehicles.

Mine Oasis  
Centertown, KY / Ohio County

---



## Locator Map

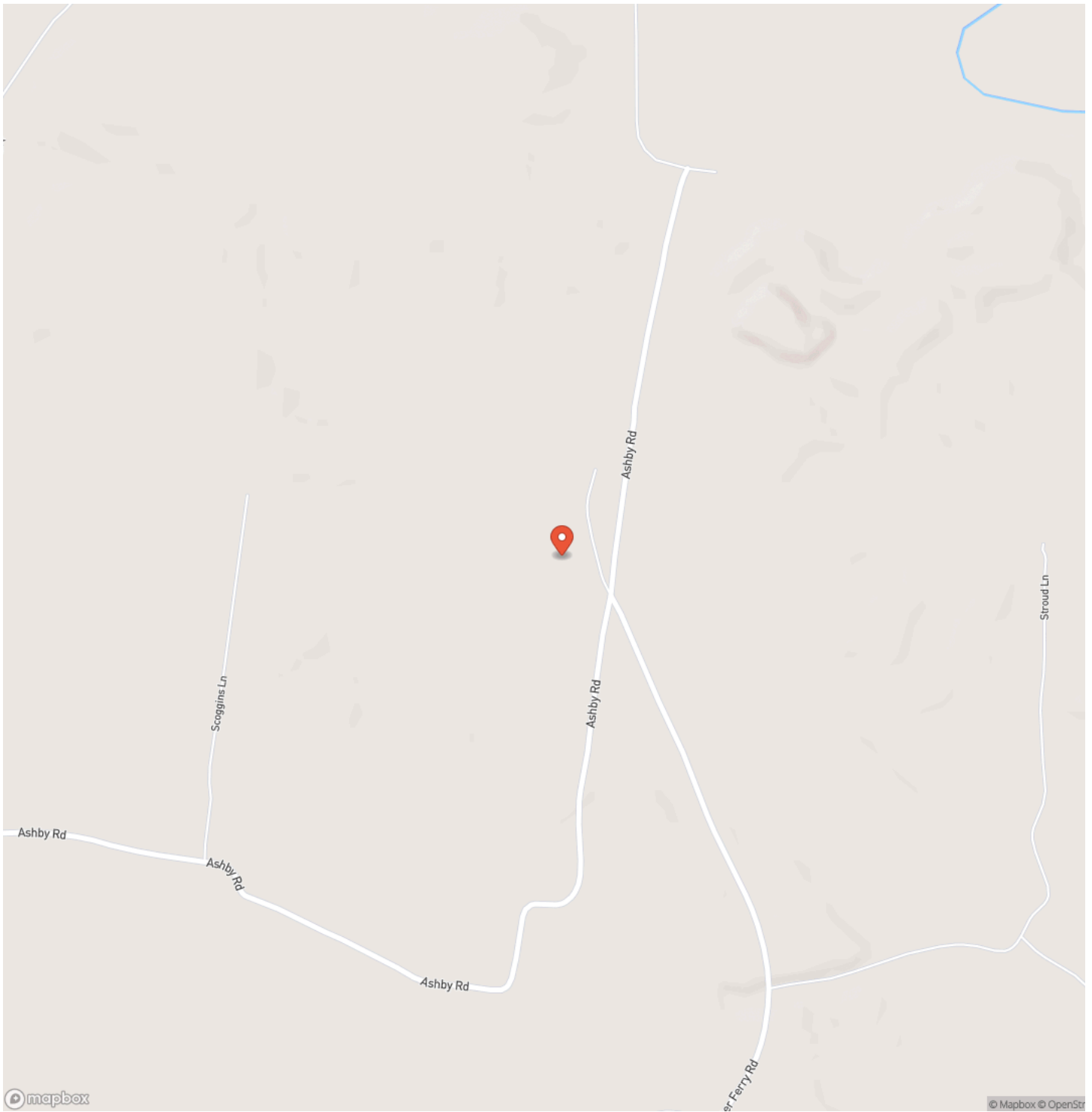

# Locator Map

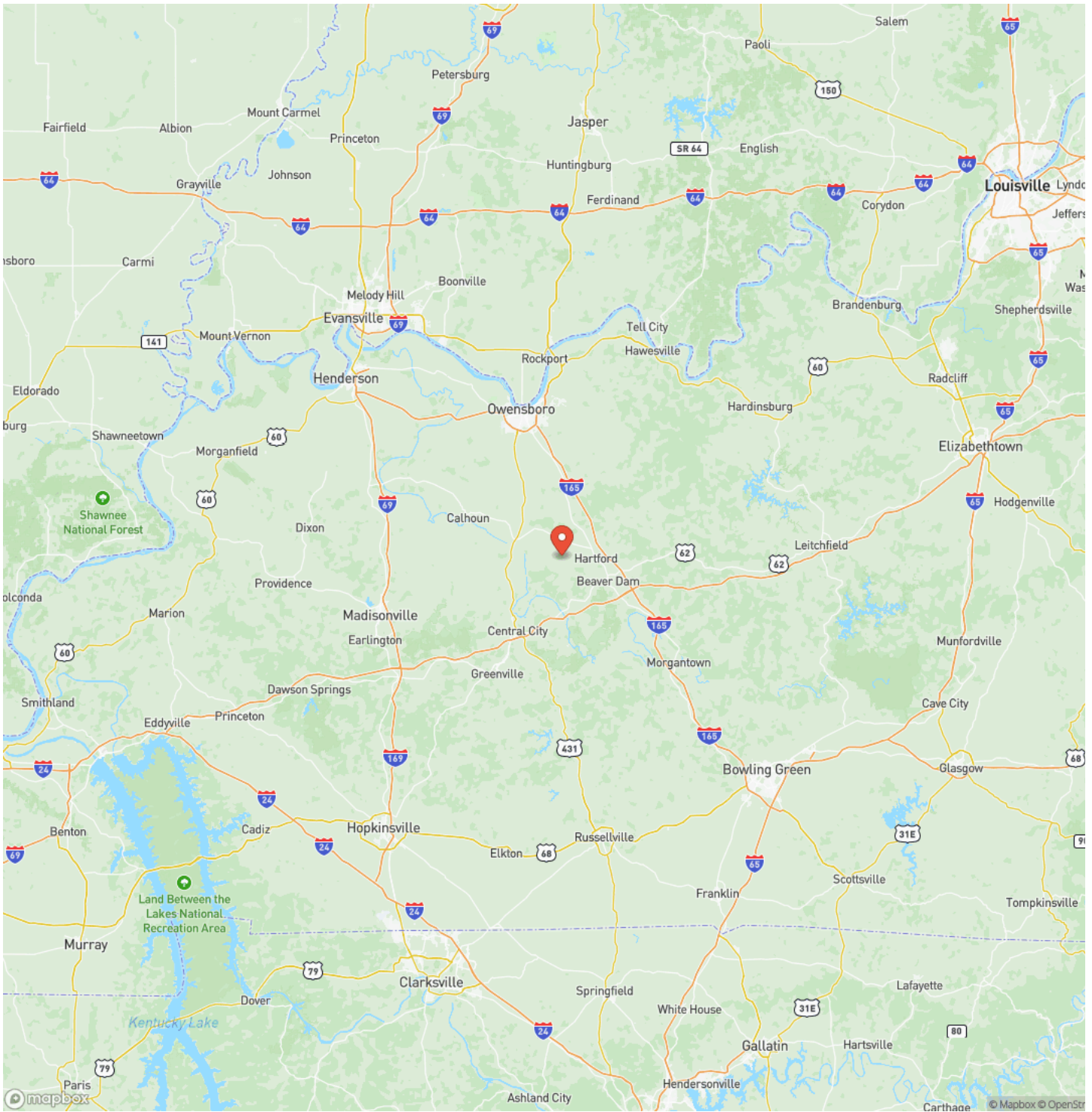

## Satellite Map

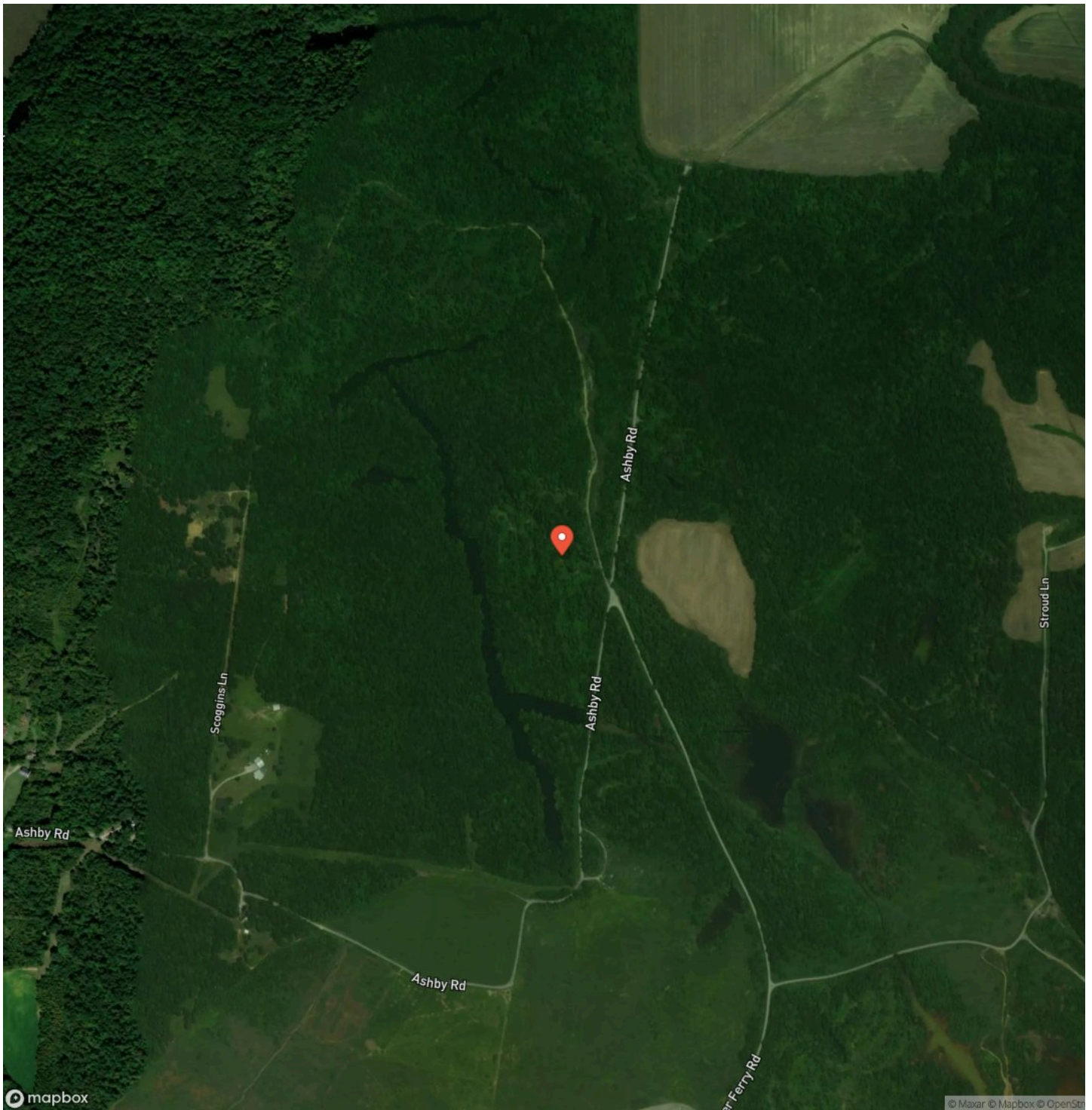





## **DISCLAIMERS**

Information in this brochure is provided solely for information purposes and does not constitute an offer to sell or advertise real estate outside the states in which broker or agent licensed. The information presented has been obtained from sources deemed to be reliable, but is not guaranteed or warranted by the agent, broker, or the sellers of these properties. This offering is subject to errors, omissions, prior sale, price change, correction or withdrawal from the market without notice. All references to age, square footage, income, expenses, acreage, carrying capacity, and land classification, etc. are approximate. Prospective buyers are chargeable with and expected to conduct their own independent investigation of the information and the property and to rely only on those results. Sellers reserve the right to accept or reject any and all offers without liability to any buyer or cooperating broker.

Maps are provided for illustration purposes only, the accuracy is not warranted. Parcels on interactive maps are not adjusted to match aerial backgrounds. This information is for reference purposes only and is not a legal document. Data maps contain errors. The seller and seller's agent are making known to all potential buyers that there may be variations between the location of the existing fence lines and the legal description of the deeded property. Seller and seller's agent make no warranties with regard to the location of the fence lines in relationship to the deeded property lines, nor does the Seller make any warranties or representations with regard to the specific acreage contained within the fenced property lines. Seller is selling the property in an "as is" condition, which includes the location of the fences as they exist. Boundaries shown on the accompanying maps are approximate, based on county parcel data. The maps are not to scale. The accuracy of the maps is not guaranteed. Prospective buyers are encouraged to verify fence lines, deeded property lines and acreages using a licensed surveyor at their own expense.



---

**Mossy Oak Properties Hart Realty**  
Post Office Box 456  
Munfordville, KY 42765  
(270) 524-1980  
<https://mossyoakproperties.com/>

---

