

Grancer Road
6591 Grancer Road
Morgantown, KY 42129

\$981,000
104.4± Acres
Butler County



**Grancer Road
Morgantown, KY / Butler County**

SUMMARY

Address

6591 Grancer Road

City, State Zip

Morgantown, KY 42129

County

Butler County

Type

Hunting Land, Recreational Land, Timberland, Single Family

Latitude / Longitude

37.326583 / -86.506399

Dwelling Square Feet

4,272

Bedrooms / Bathrooms

4 / 1

Acreage

104.4

Price

\$981,000

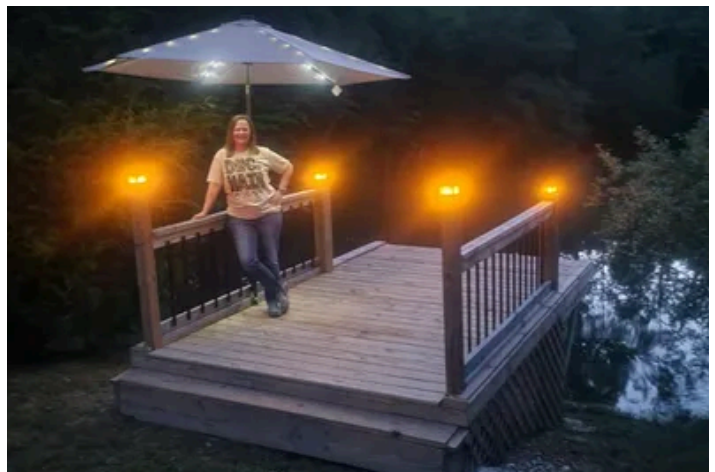

**Grancer Road
Morgantown, KY / Butler County**

PROPERTY DESCRIPTION

Hunting, fishing, hiking, not to mention spacious living, this 104-acre Butler County farm has it all. Located in the north section of Butler County, this turn-key tree farm and hunting property has marketable timber along with hiking and/or ATV trails to access most of the property. The owners will also leave at least 16 ladder and/or hang on deer stands that are currently set in prime locations. The timber was recently evaluated and future recommendations provided by a Professional Forester. The listing agent who is also a Certified Wildlife Biologist will be available to the new owners to provide additional habitat and management recommendations to further improve the property for deer, turkey, and other wildlife.

There are four ponds. Two ponds are approximately 1/4 acre each while the two larger ponds are nearly one acre each. These ponds are stocked with largemouth bass, bluegill, and channel catfish. Take the kids to the dock for an afternoon of fun or keep a small boat handy to access the shoreline for late afternoon fishing with your spinning rod or flyrod!

Over the past few years, the owners or their friends have had successful duck hunts on the ponds both during the early wood duck season and during the statewide waterfowl season.

The house has a total of 4,272 square feet featuring four spacious bedrooms, and a large living area with a spacious dining area with a deer antler chandelier. The tray ceiling is designed to provide plenty of overhead space to display deer heads and with some modifications, this ceiling could be modified to accommodate larger game heads such as elk. If your morning hunt is rained out, spend time practicing or tuning your bow on the 80-foot indoor archery range at the rear of the home. There is a game room that would make an excellent small dining area. The homes' square footage also includes a rough room perfect for a workshop or storage of ATVs. All of which is accessible through a sliding overhead garage door. If needed this storage room could be converted into another bedroom with a bathroom. The front porch is 73 feet long and will provide endless hours of sitting and watching deer feeding in the yard.

There are three large livestock sheds that are left from the original farming operations. All sheds have metal roofs and concrete floors and there is a separate electrical entrance on one of the sheds making it perfect to build a large workshop. These are the approximate sizes for each of the three sheds, 215 feet long X 30 feet wide, 115 feet long X 35 feet wide, and 100 feet long X 35 feet wide. The new owners will have numerous options with these buildings including workshops, storage areas, livestock, or just a place to park the ATVs.

The farm has approximately 2,520 feet of road frontage on Grancer Road and approximately 1,000 feet of frontage on Buck Branch Road located on the west side of the property.

The recent assessment made by a Professional Forester indicates that the property indicates approximately \$80,000 worth of timber ready to cut, however the forester is recommending that with the current growth rate, this value will continue increasing rapidly in coming years. The new owner will have the option to make this decision.



Locator Map

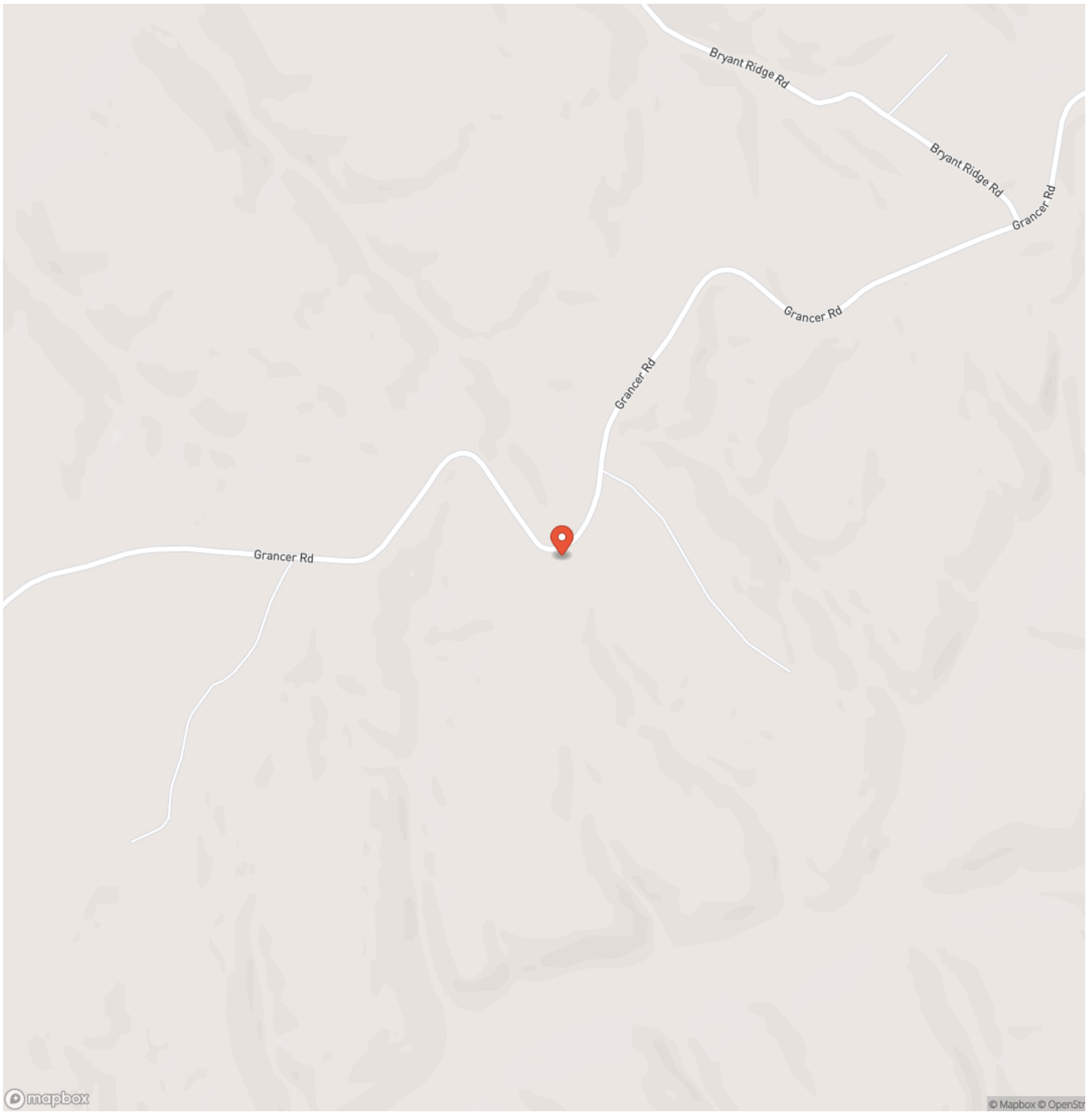

Locator Map

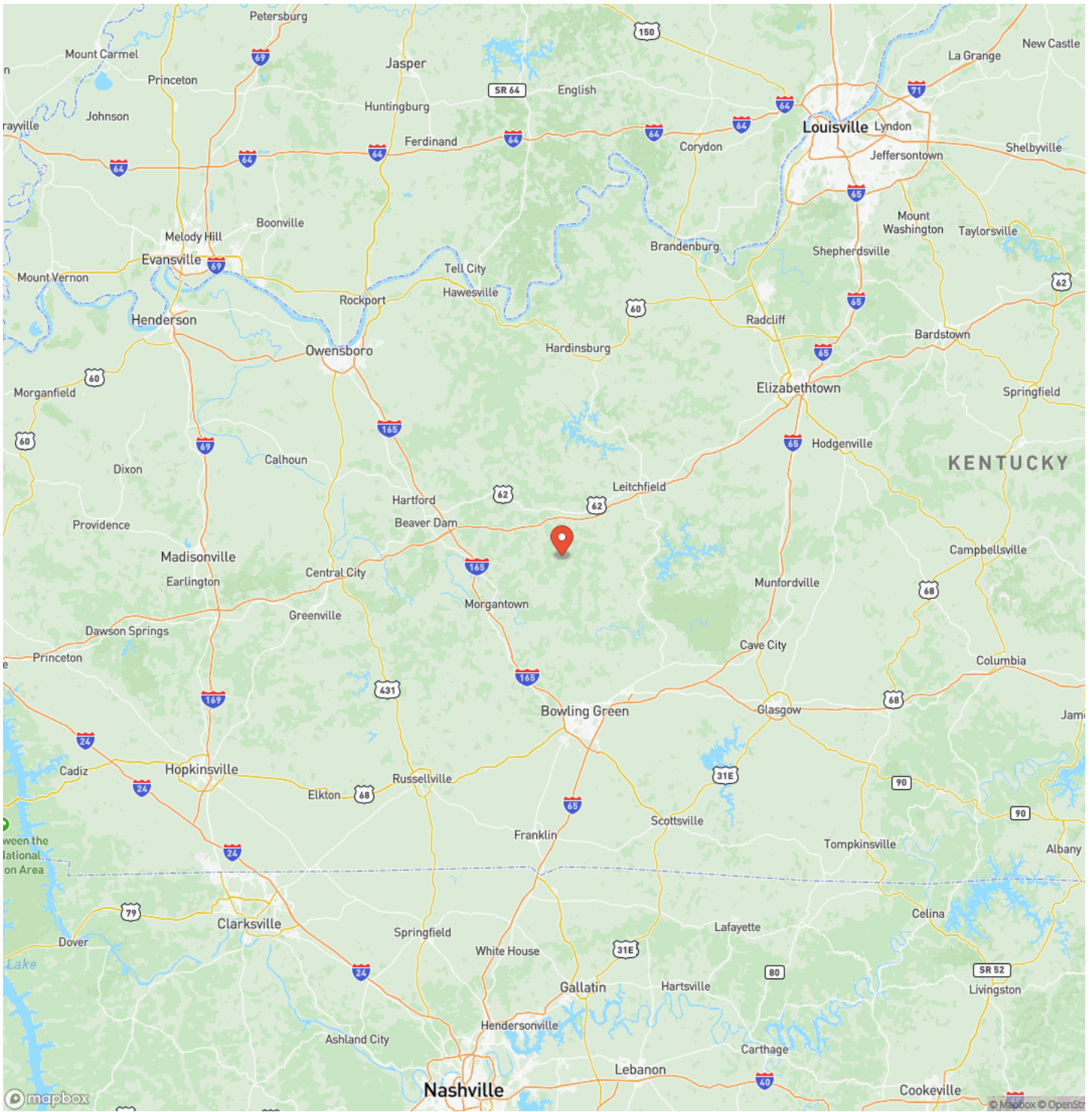

Satellite Map

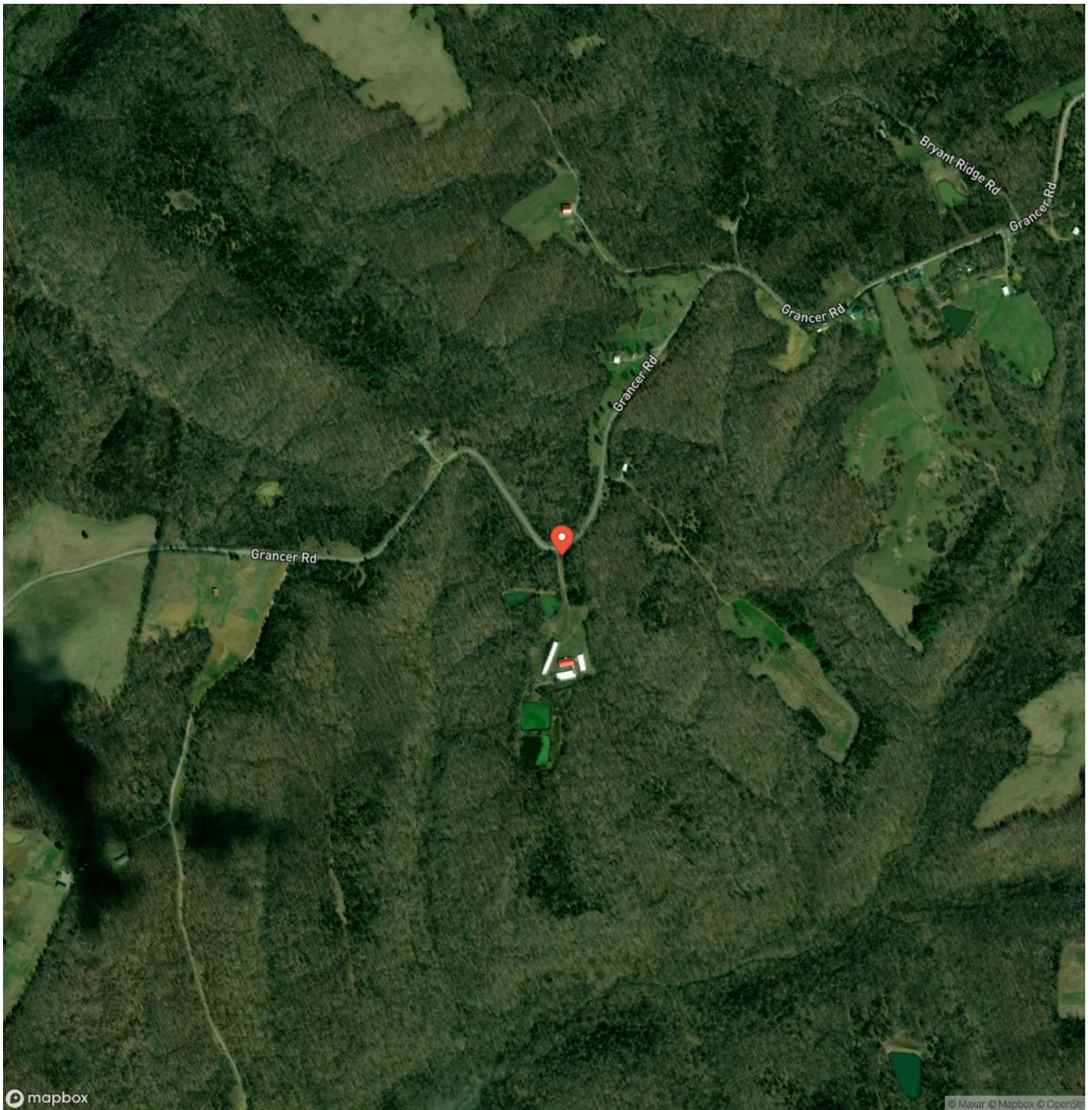

DISCLAIMERS

Information in this brochure is provided solely for information purposes and does not constitute an offer to sell or advertise real estate outside the states in which broker or agent licensed. The information presented has been obtained from sources deemed to be reliable, but is not guaranteed or warranted by the agent, broker, or the sellers of these properties. This offering is subject to errors, omissions, prior sale, price change, correction or withdrawal from the market without notice. All references to age, square footage, income, expenses, acreage, carrying capacity, and land classification, etc. are approximate. Prospective buyers are chargeable with and expected to conduct their own independent investigation of the information and the property and to rely only on those results. Sellers reserve the right to accept or reject any and all offers without liability to any buyer or cooperating broker.

Maps are provided for illustration purposes only, the accuracy is not warranted. Parcels on interactive maps are not adjusted to match aerial backgrounds. This information is for reference purposes only and is not a legal document. Data maps contain errors. The seller and seller's agent are making known to all potential buyers that there may be variations between the location of the existing fence lines and the legal description of the deeded property. Seller and seller's agent make no warranties with regard to the location of the fence lines in relationship to the deeded property lines, nor does the Seller make any warranties or representations with regard to the specific acreage contained within the fenced property lines. Seller is selling the property in an "as is" condition, which includes the location of the fences as they exist. Boundaries shown on the accompanying maps are approximate, based on county parcel data. The maps are not to scale. The accuracy of the maps is not guaranteed. Prospective buyers are encouraged to verify fence lines, deeded property lines and acreages using a licensed surveyor at their own expense.



Mossy Oak Properties Hart Realty
Post Office Box 456
Munfordville, KY 42765
(270) 524-1980
<https://mossyoakproperties.com/>

