

Oologah Building Site
169 hwy
Oologah, OK 74053

\$95,000
4.480± Acres
Rogers County



Oologah Building Site Oologah, OK / Rogers County

SUMMARY

Address

169 hwy

City, State Zip

Oologah, OK 74053

County

Rogers County

Type

Business Opportunity, Residential Property, Undeveloped Land

Latitude / Longitude

36.479198 / -95.706328

Dwelling Square Feet

195148

Acreage

4,480

Price

\$95,000

Property Website

<https://greatplainslandcompany.com/detail/oologah-building-site-rogers-oklahoma/56823/>

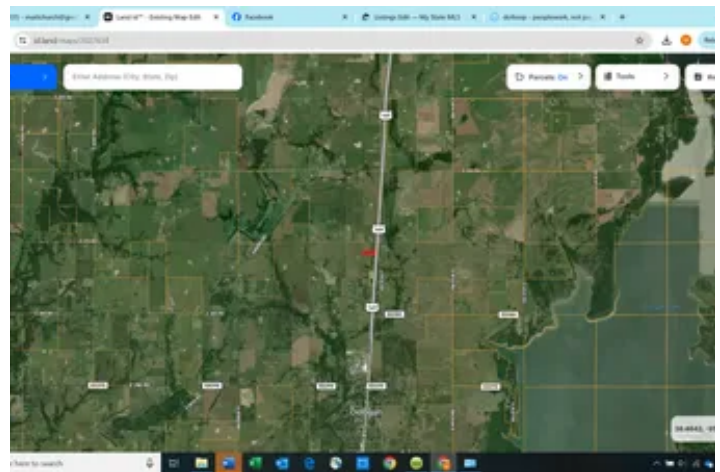
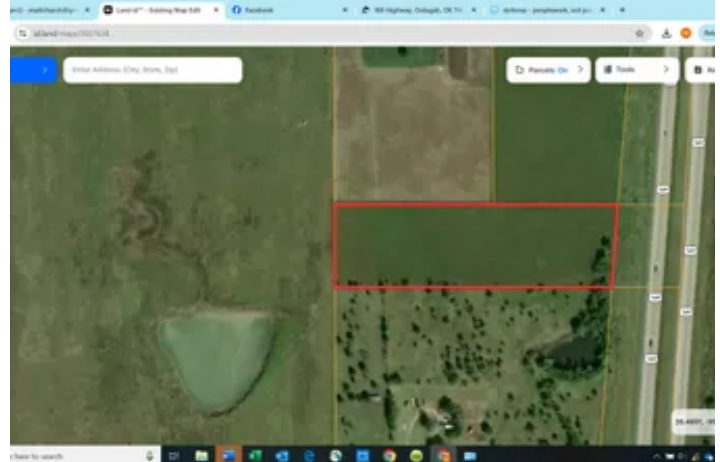

Oologah Building Site
Oologah, OK / Rogers County

PROPERTY DESCRIPTION

Perfect lot for building, This is conveniently located just North of Oologah Schools on 169. Less than 20 minutes to Owasso and very close to Tulsa. Zero flood plain, great grass, wonderful view, access to 169 granted, Business or Home site. You need to drive by this parcel, the area is growing fast and this is priced correctly. Call us about your opportunities. Thank You

Just South of 370 road on the West side of 169 in Oologah.



Oologah Building Site
Oologah, OK / Rogers County



Locator Map

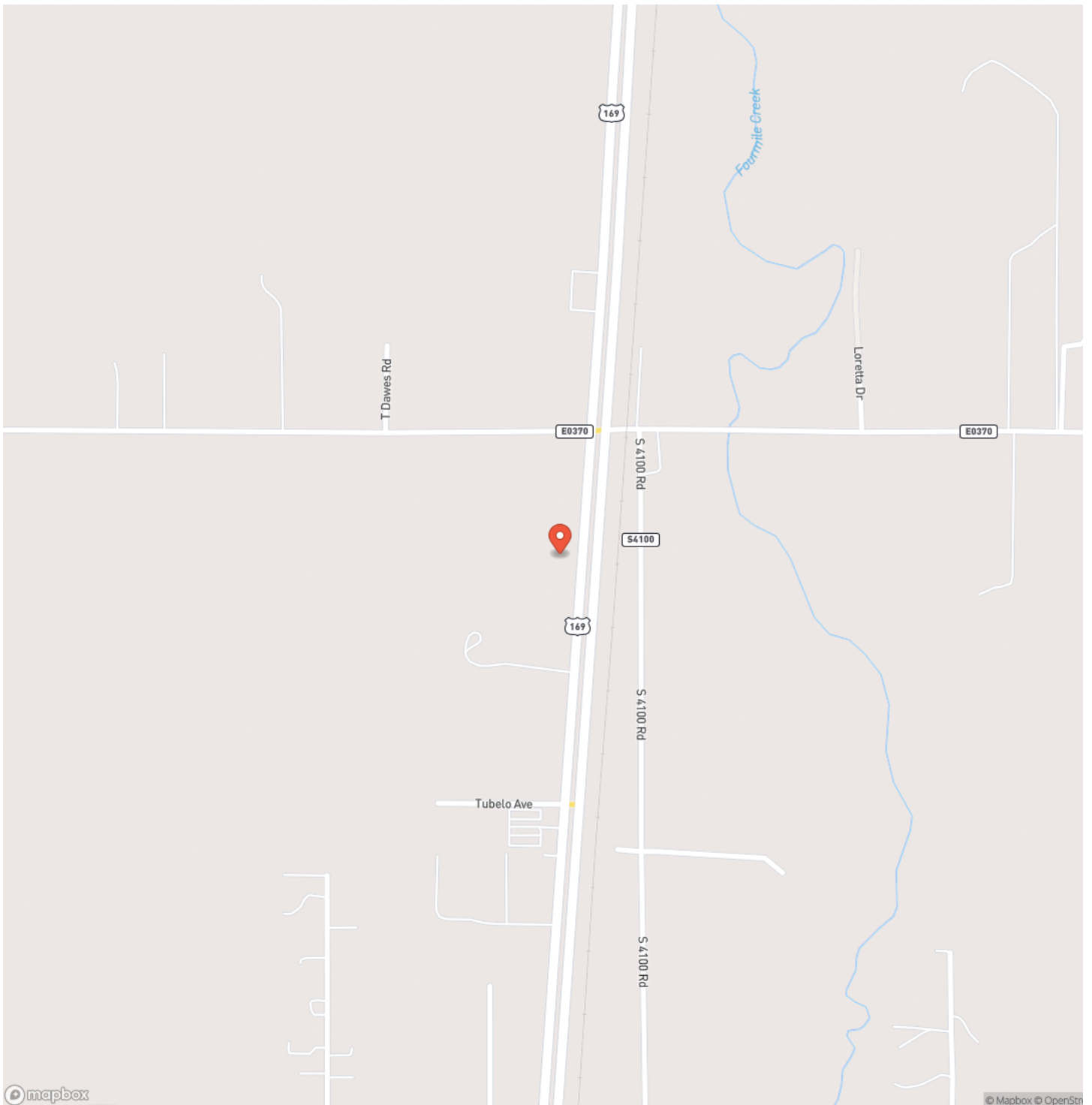

Locator Map

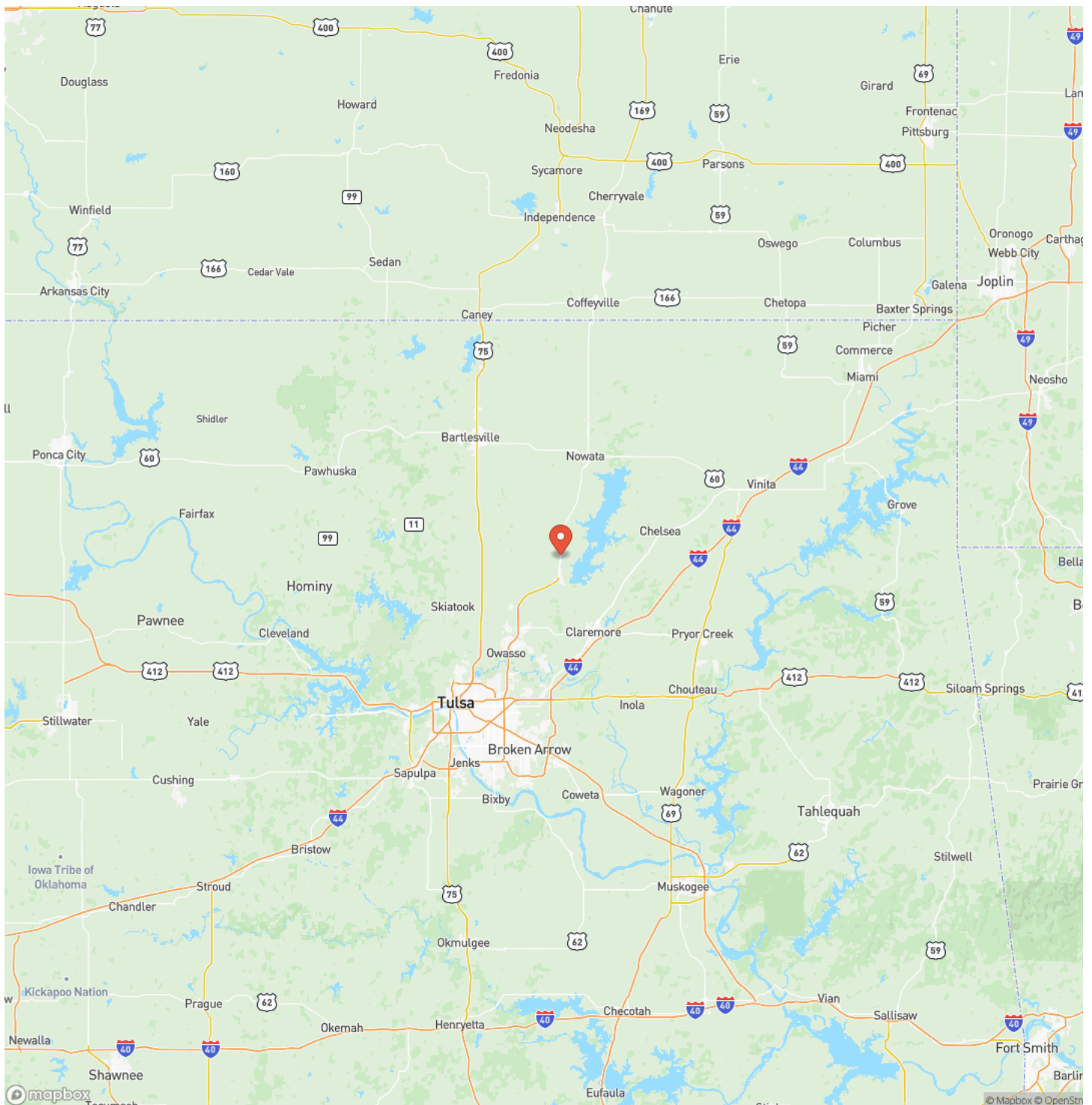

Satellite Map

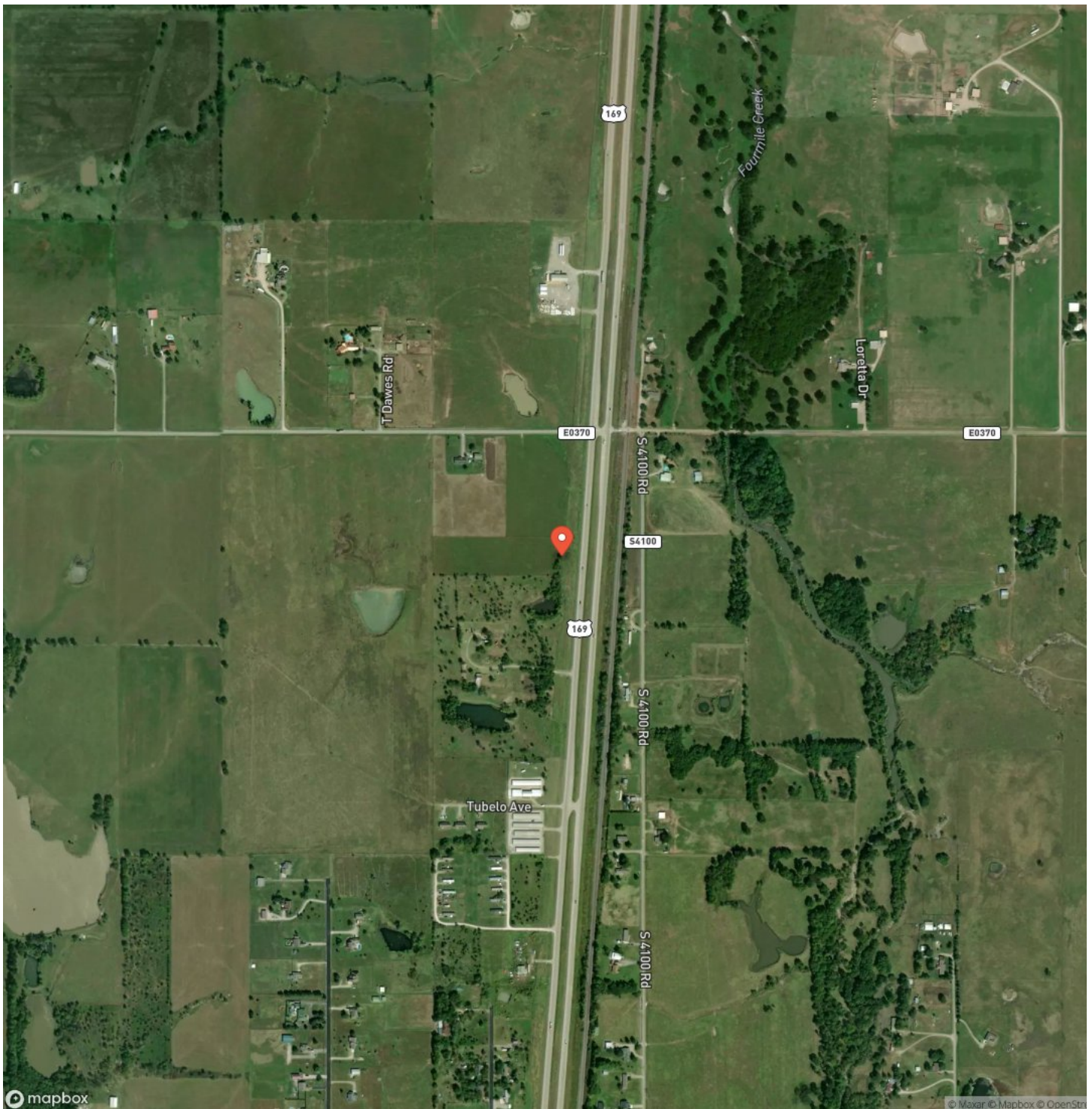

This image shows a single sheet of white paper with horizontal ruling lines. The lines are evenly spaced and run across the width of the page. There are no margins, text, or other markings on the paper.



DISCLAIMERS

Information in this brochure is provided solely for information purposes and does not constitute an offer to sell or advertise real estate outside the states in which broker or agent licensed. The information presented has been obtained from sources deemed to be reliable, but is not guaranteed or warranted by the agent, broker, or the sellers of these properties. This offering is subject to errors, omissions, prior sale, price change, correction or withdrawal from the market without notice. All references to age, square footage, income, expenses, acreage, carrying capacity, and land classification, etc. are approximate. Prospective buyers are chargeable with and expected to conduct their own independent investigation of the information and the property and to rely only on those results. Sellers reserve the right to accept or reject any and all offers without liability to any buyer or cooperating broker.

Maps are provided for illustration purposes only, the accuracy is not warranted. Parcels on interactive maps are not adjusted to match aerial backgrounds. This information is for reference purposes only and is not a legal document. Data maps contain errors. The seller and seller's agent are making known to all potential buyers that there may be variations between the location of the existing fence lines and the legal description of the deeded property. Seller and seller's agent make no warranties with regard to the location of the fence lines in relationship to the deeded property lines, nor does the Seller make any warranties or representations with regard to the specific acreage contained within the fenced property lines. Seller is selling the property in an "as is" condition, which includes the location of the fences as they exist. Boundaries shown on the accompanying maps are approximate, based on county parcel data. The maps are not to scale. The accuracy of the maps is not guaranteed. Prospective buyers are encouraged to verify fence lines, deeded property lines and acreages using a licensed surveyor at their own expense.



Great Plains Land Company
501 N. Walker St.
Oklahoma City, OK 73102
(405) 255-0051
greatplainslandcompany.com

