

Duke Cattle Property
411344 E 1080 Rd
Checotah, OK 74426

\$1,675,000
320± Acres
McIntosh County



Duke Cattle Property
Checotah, OK / McIntosh County

SUMMARY

Address

411344 E 1080 Rd

City, State Zip

Checotah, OK 74426

County

McIntosh County

Type

Residential Property, Ranches, Farms

Latitude / Longitude

35.448636 / -95.692464

Taxes (Annually)

3062

Dwelling Square Feet

3051

Bedrooms / Bathrooms

4 / 3

Acreage

320

Price

\$1,675,000

Property Website

<https://greatplainslandcompany.com/detail/duke-cattle-property-mcintosh-oklahoma/37057/>



Duke Cattle Property
Checotah, OK / McIntosh County

PROPERTY DESCRIPTION

Country living at its finest! This 320 acre property contains excellent soil and strong bermuda grass. With a gorgeous 4/3/2, 3000 sq/ft open floor plan home, pipe fencing, a shop and cattle shed, this property is ready for you to call home! Mostly pasture land with few trees, the grazing opportunity for livestock is tough to beat.

13 miles from Checotah, OK.

69 miles from Tulsa OK.

100 miles from Oklahoma City, Oklahoma.

Directions: POB Hwy 75 & Interstate 40 in Henryetta. Go east on Interstate 40, 14 miles to Pierce Rd (County Rd 4100). Exit South 1/2 Mile to County Rd 1080. Turn East 1.5 miles to property on the South side of the road.

Please contact Matt Church to see this property today!



Duke Cattle Property
Checotah, OK / McIntosh County



Locator Map

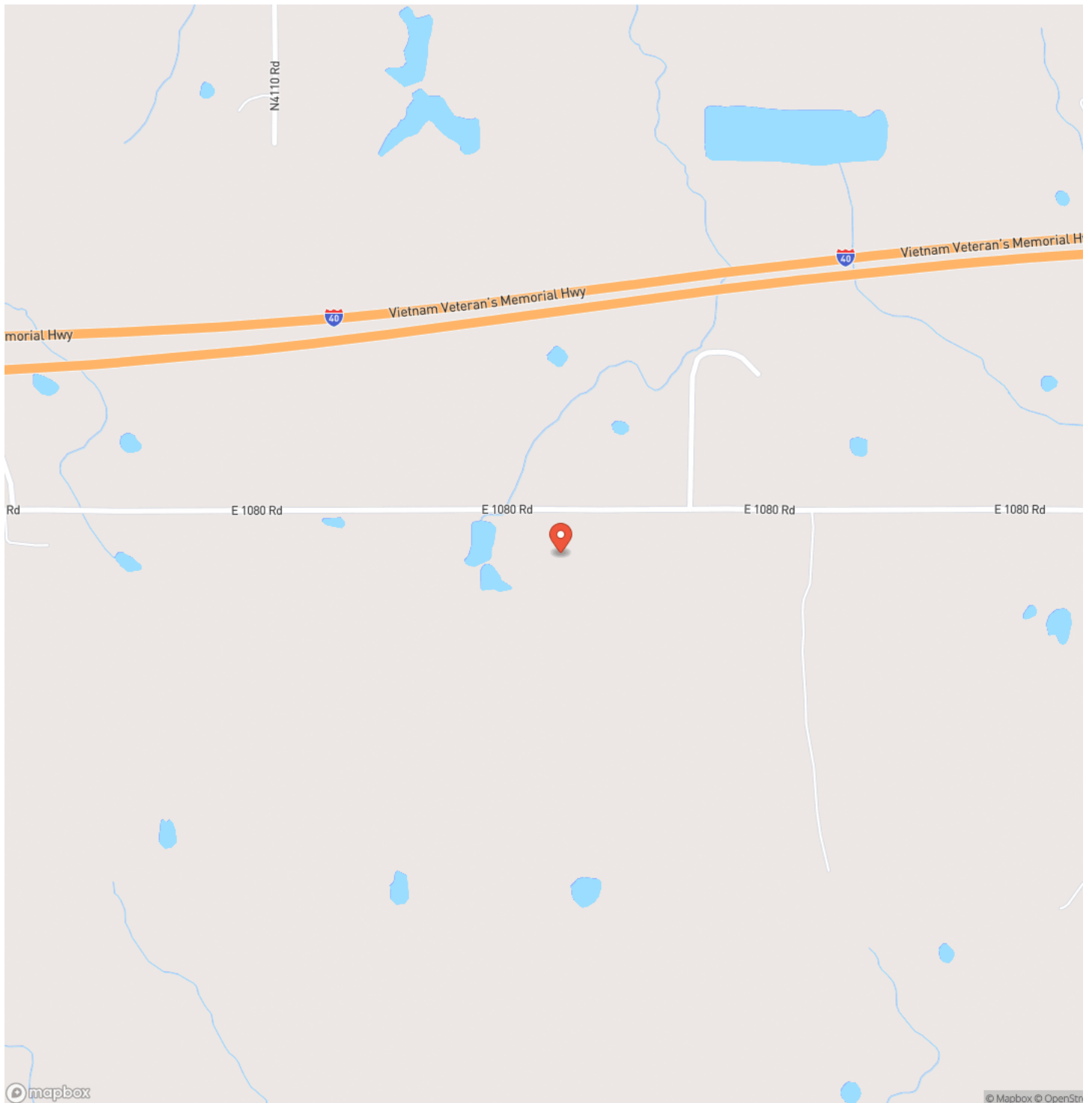

Locator Map

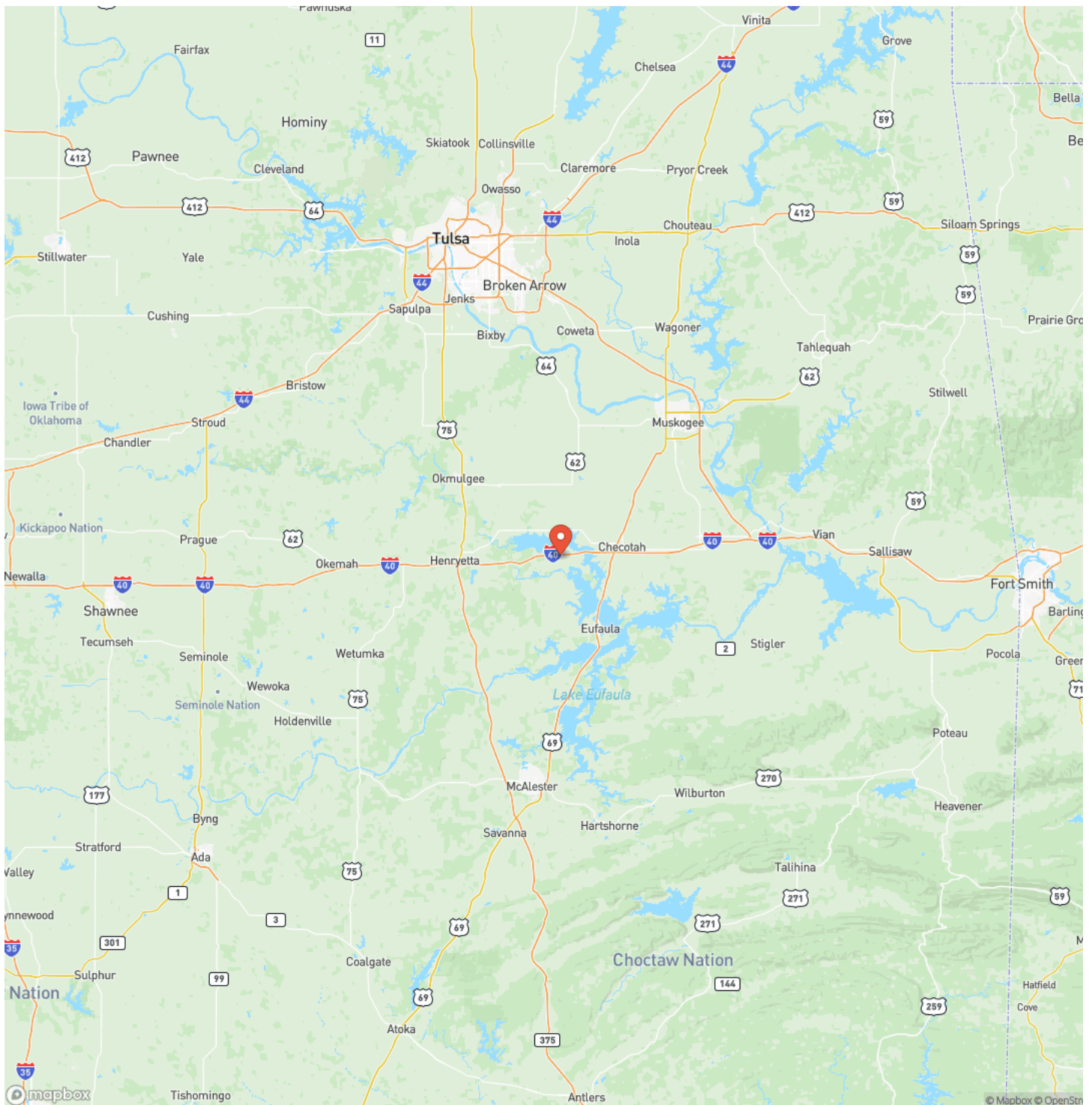

GREAT PLAINS

LAND CO

Satellite Map

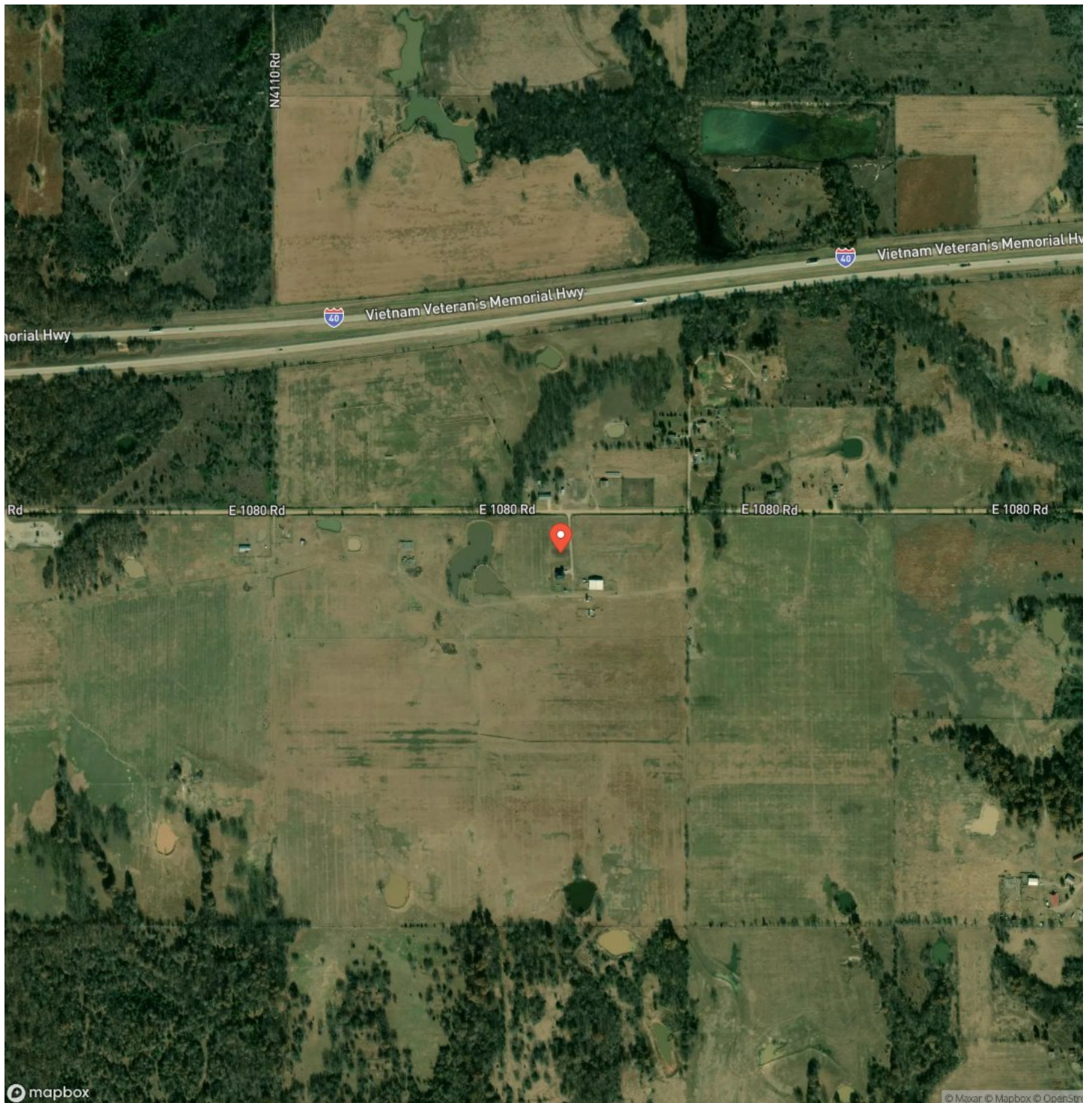

[illegible]

DISCLAIMERS

Information in this brochure is provided solely for information purposes and does not constitute an offer to sell or advertise real estate outside the states in which broker or agent licensed. The information presented has been obtained from sources deemed to be reliable, but is not guaranteed or warranted by the agent, broker, or the sellers of these properties. This offering is subject to errors, omissions, prior sale, price change, correction or withdrawal from the market without notice. All references to age, square footage, income, expenses, acreage, carrying capacity, and land classification, etc. are approximate. Prospective buyers are chargeable with and expected to conduct their own independent investigation of the information and the property and to rely only on those results. Sellers reserve the right to accept or reject any and all offers without liability to any buyer or cooperating broker.

Maps are provided for illustration purposes only, the accuracy is not warranted. Parcels on interactive maps are not adjusted to match aerial backgrounds. This information is for reference purposes only and is not a legal document. Data maps contain errors. The seller and seller's agent are making known to all potential buyers that there may be variations between the location of the existing fence lines and the legal description of the deeded property. Seller and seller's agent make no warranties with regard to the location of the fence lines in relationship to the deeded property lines, nor does the Seller make any warranties or representations with regard to the specific acreage contained within the fenced property lines. Seller is selling the property in an "as is" condition, which includes the location of the fences as they exist. Boundaries shown on the accompanying maps are approximate, based on county parcel data. The maps are not to scale. The accuracy of the maps is not guaranteed. Prospective buyers are encouraged to verify fence lines, deeded property lines and acreages using a licensed surveyor at their own expense.



GREAT PLAINS

LAND CO.

MORE INFO ONLINE:

greatplainslandcompany.com

Great Plains Land Company
501 N. Walker St.
Oklahoma City, OK 73102
(405) 255-0051
greatplainslandcompany.com

