

171st South Bixby
Mounds, OK 74047

\$669,000
16± Acres
Tulsa County



171st South Bixby
Mounds, OK / Tulsa County

SUMMARY

City, State Zip

Mounds, OK 74047

County

Tulsa County

Type

Residential Property, Recreational Land, Farms

Latitude / Longitude

35.9114 / -95.951

Dwelling Square Feet

2100

Bedrooms / Bathrooms

2 / 2

Acreage

16

Price

\$669,000

Property Website

<https://greatplainslandcompany.com/detail/171st-south-bixby-tulsa-oklahoma/60162/>

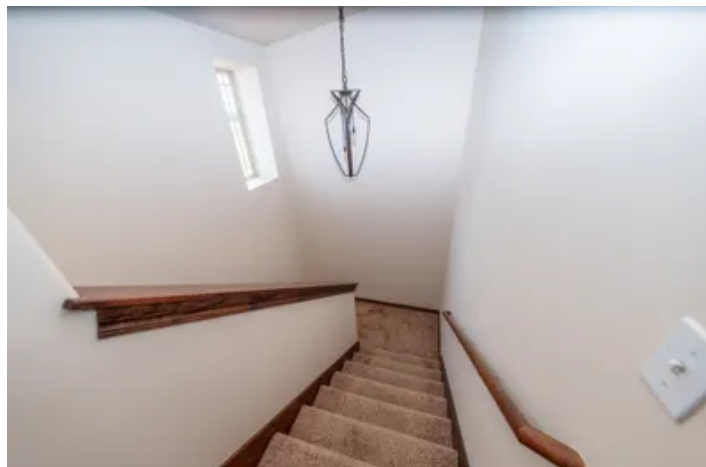

PROPERTY DESCRIPTION

16 Acres with Home BIXBY SCHOOLS! This Home has a very private and country feel but is only minutes from Hwy75. Located conveniently just East of Lewis on 171st St South the estate is only minutes from Glenpool, Bixby, Kiefer, and Tulsa! Living area is finished in great taste and if you need a large garage then you have found your place. Property has its own pond and plenty of grass for some FFA livestock, or just room to enjoy a side-by-side. This listing is comprised of two lots and can be split if so desired. Listings in this area don't usually have this amount of acreage, come see it! 2652 S. 171st S. Mounds, OK 74047



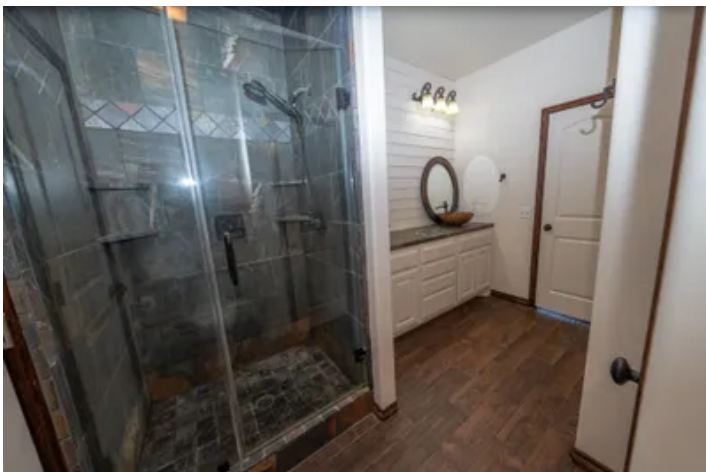

Locator Map

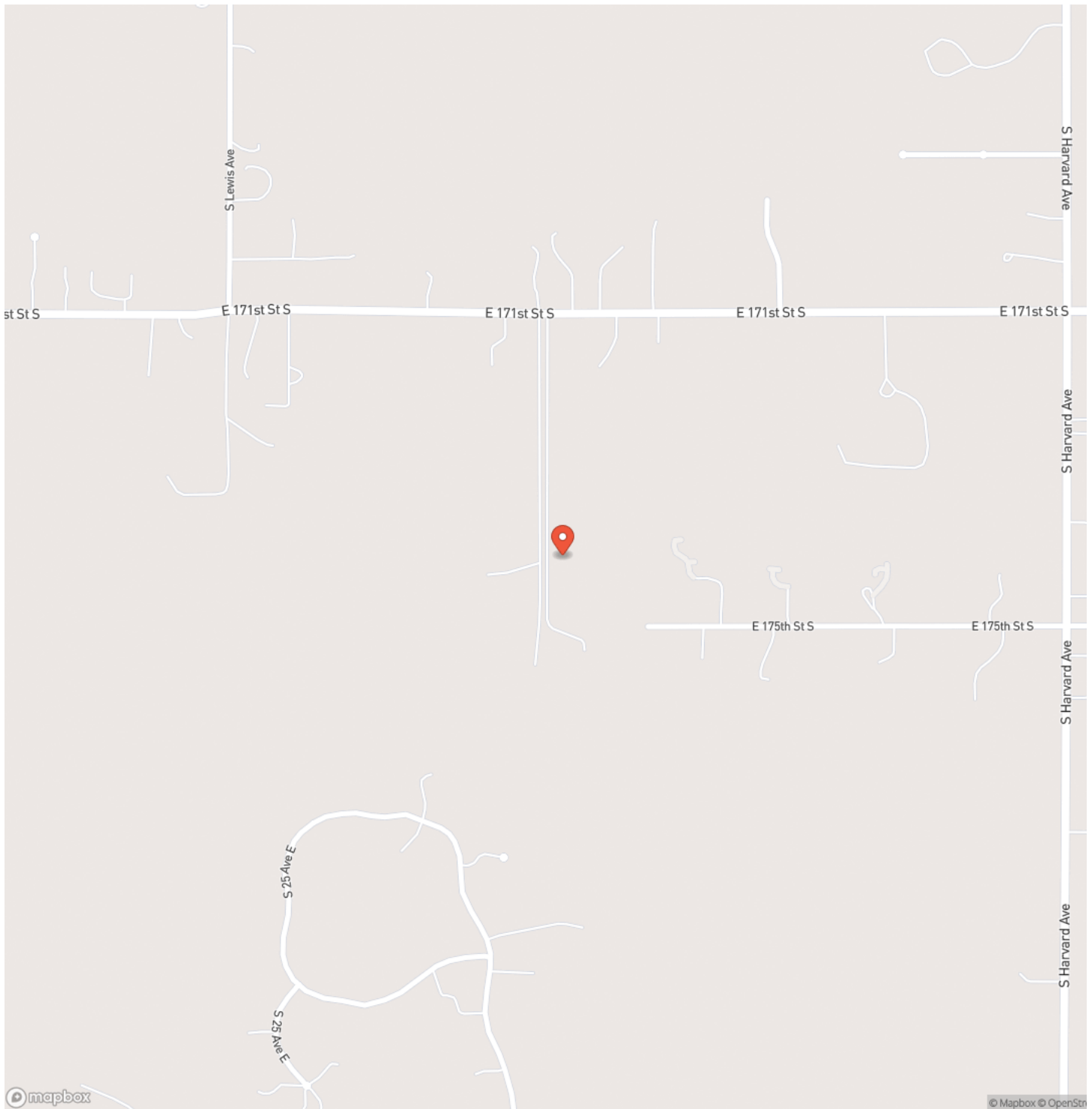

Locator Map

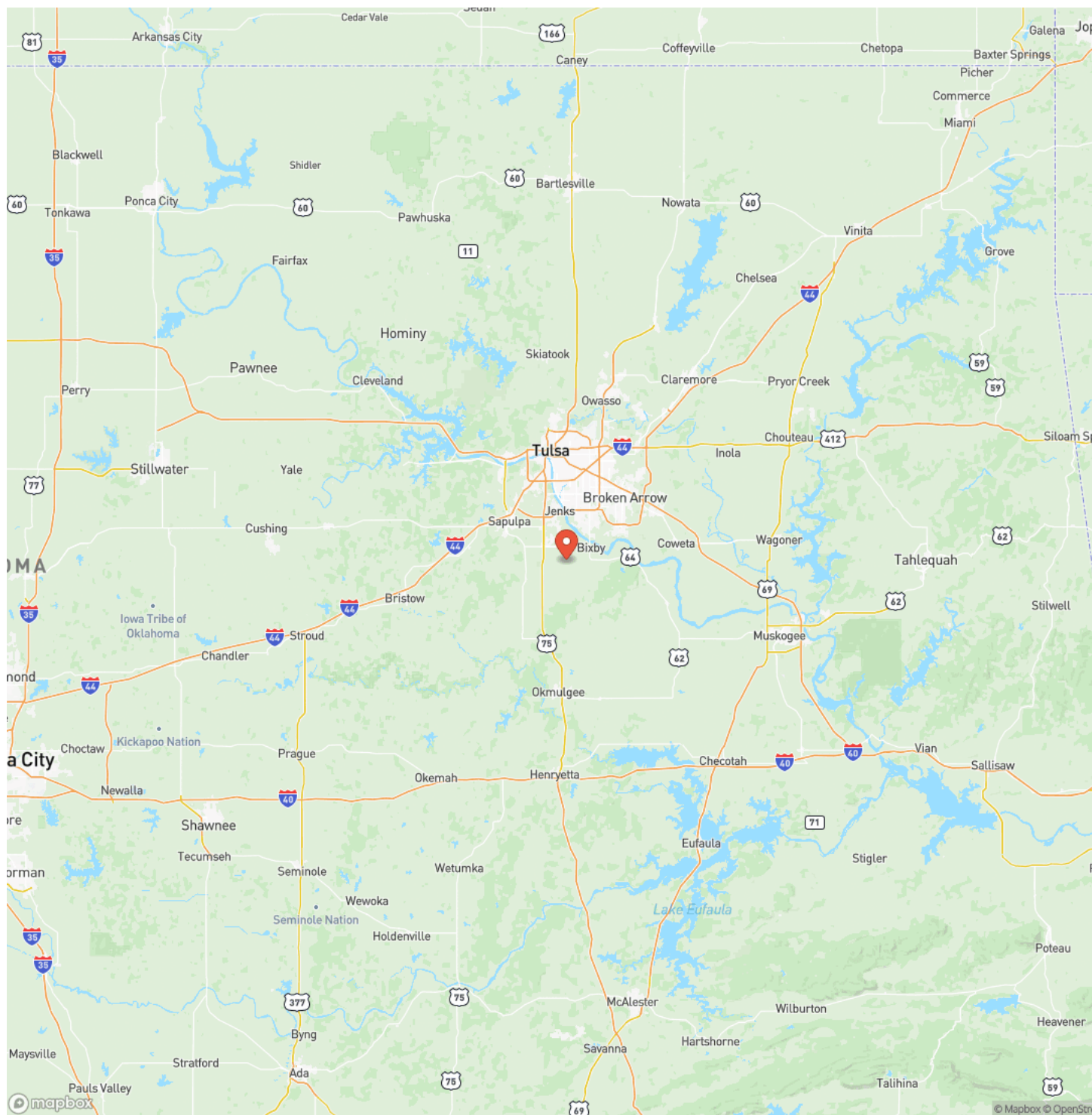

GREAT PLAINS

LAND CO.

Satellite Map



GREAT PLAINS

LAND CO

171st South Bixby
Mounds, OK / Tulsa County

LISTING REPRESENTATIVE

For more information contact:



Representative

Matt Church

Mobile

(918) 766-3908

Office

(918) 766-3908

Email

mattchurch@greatplains.land

Address

7220 W. 206th St.

City / State / Zip

Mounds, OK 74047

NOTES



GREAT PLAINS

LAND Co

MORE INFO ONLINE:

greatplainslandcompany.com

[illegible]

MORE INFO ONLINE:
greatplainslandcompany.com

DISCLAIMERS

Information in this brochure is provided solely for information purposes and does not constitute an offer to sell or advertise real estate outside the states in which broker or agent licensed. The information presented has been obtained from sources deemed to be reliable, but is not guaranteed or warranted by the agent, broker, or the sellers of these properties. This offering is subject to errors, omissions, prior sale, price change, correction or withdrawal from the market without notice. All references to age, square footage, income, expenses, acreage, carrying capacity, and land classification, etc. are approximate. Prospective buyers are chargeable with and expected to conduct their own independent investigation of the information and the property and to rely only on those results. Sellers reserve the right to accept or reject any and all offers without liability to any buyer or cooperating broker.

Maps are provided for illustration purposes only, the accuracy is not warranted. Parcels on interactive maps are not adjusted to match aerial backgrounds. This information is for reference purposes only and is not a legal document. Data maps contain errors. The seller and seller's agent are making known to all potential buyers that there may be variations between the location of the existing fence lines and the legal description of the deeded property. Seller and seller's agent make no warranties with regard to the location of the fence lines in relationship to the deeded property lines, nor does the Seller make any warranties or representations with regard to the specific acreage contained within the fenced property lines. Seller is selling the property in an "as is" condition, which includes the location of the fences as they exist. Boundaries shown on the accompanying maps are approximate, based on county parcel data. The maps are not to scale. The accuracy of the maps is not guaranteed. Prospective buyers are encouraged to verify fence lines, deeded property lines and acreages using a licensed surveyor at their own expense.



Great Plains Land Company
501 N. Walker St.
Oklahoma City, OK 73102
(405) 255-0051
greatplainslandcompany.com

