

Chitwood Mountain Getaway
0 Buffalo Road
Oneida, TN 37841

\$248,000
62± Acres
Scott County

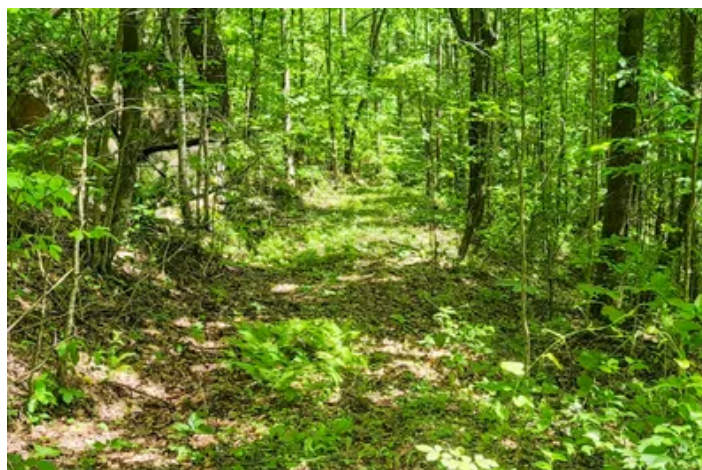
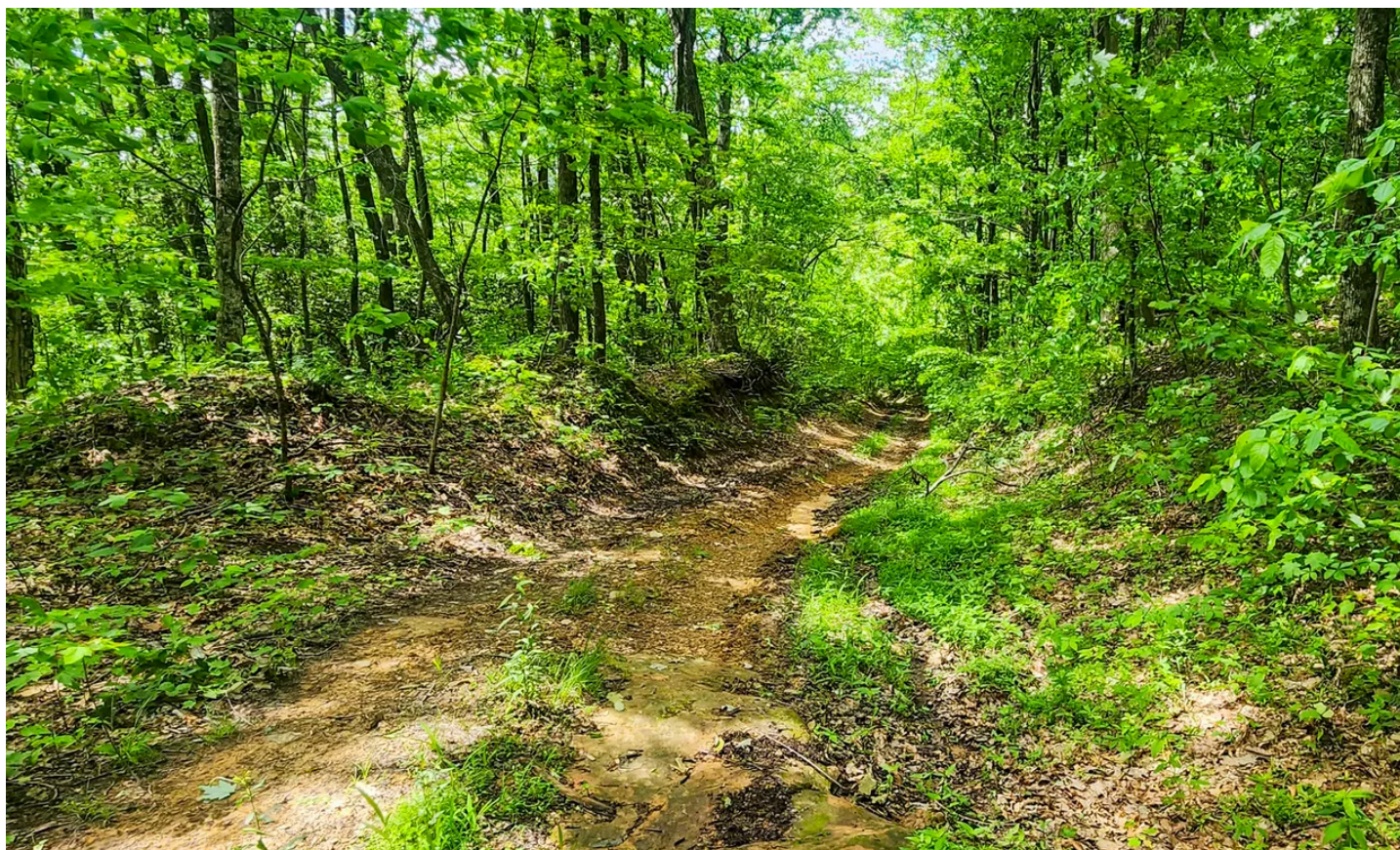

Chitwood Mountain Getaway
Oneida, TN / Scott County

SUMMARY

Address

0 Buffalo Road

City, State Zip

Oneida, TN 37841

County

Scott County

Type

Hunting Land, Recreational Land, Undeveloped Land, Timberland

Latitude / Longitude

36.51019 / -84.44461

Acreage

62

Price

\$248,000

Property Website

<https://arrowheadlandcompany.com/property/chitwood-mountain-getaway-scott-tennessee/82035/>



Chitwood Mountain Getaway Oneida, TN / Scott County

PROPERTY DESCRIPTION

Seller Financing Available. If you are looking for privacy this is it! As you travel through this mountain property, there is no question about the incredible views it offers! Take a look at this +/- 62 acres in Scott County, Tennessee! There are several locations for off-grid cabins to be built to enjoy trail riding and breathtaking views. Throughout the property, there are numerous benches and topography changes, timber ranging from oaks, poplars, and other hardwood timber. The property is a sanctuary for all kinds of wildlife providing amazing hunting potential! The land provides plenty of stand locations and is loaded with great deer, elk, and bear signs. Come and get your slice of heaven located in the great mountains of Tennessee! All showings are by appointment only. If you would like more information or would like to schedule a private viewing, please contact Brian Whitt [\(423\) 494-7793](tel:(423)494-7793) or Vance Goad [\(423\) 539-2137](tel:(423)539-2137).

Chitwood Mountain Getaway
Oneida, TN / Scott County



Locator Map



Locator Map

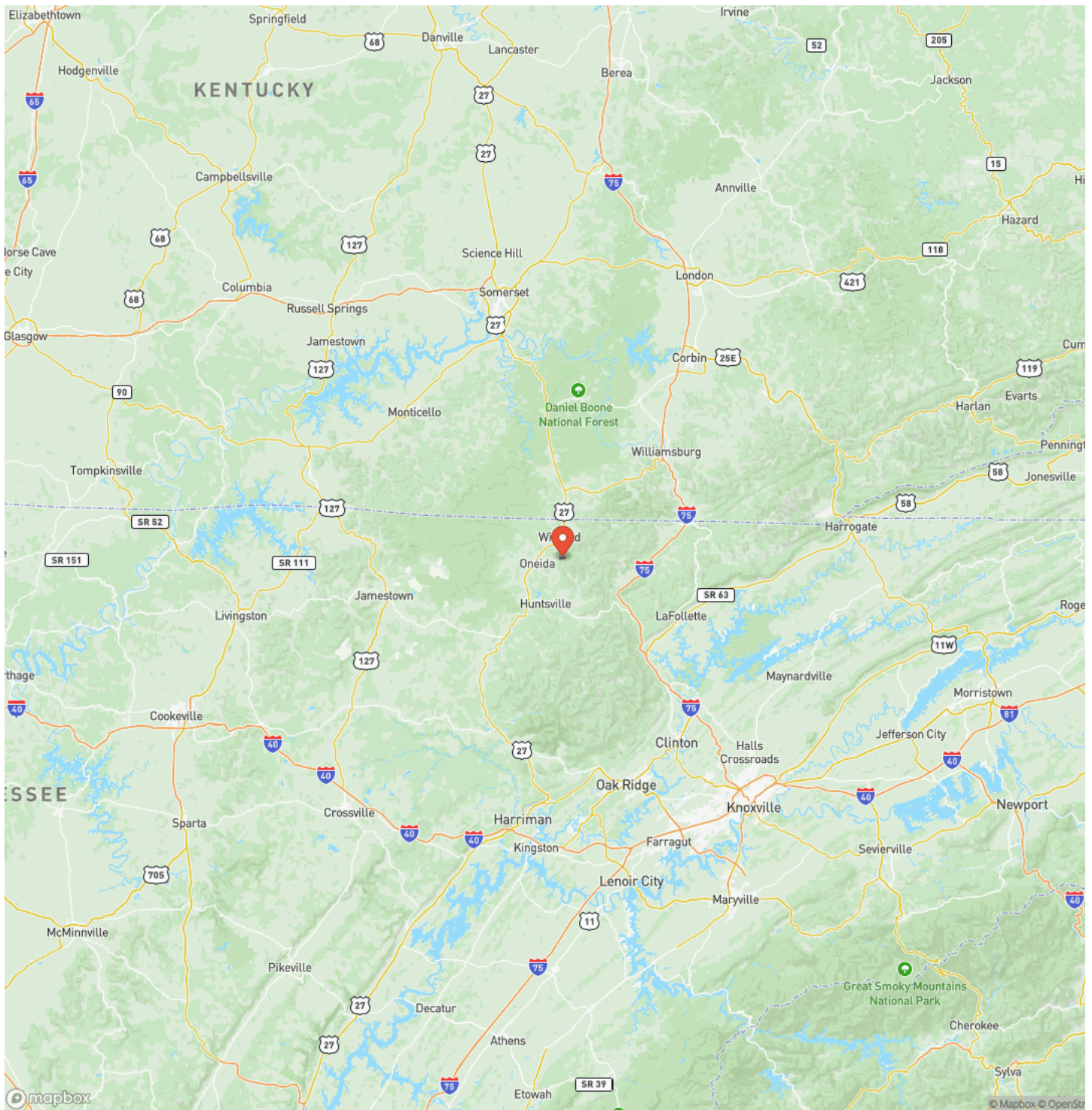

Satellite Map



Chitwood Mountain Getaway

Oneida, TN / Scott County

LISTING REPRESENTATIVE

For more information contact:



Representative

Brian Whitt

Mobile

(423) 494-7793

Email

brian.whitt@arrowheadlandcompany.com

Address

City / State / Zip

NOTES

[illegible]

[illegible]

www.arrowheadlandcompany.com

DISCLAIMERS

Information in this brochure is provided solely for information purposes and does not constitute an offer to sell or advertise real estate outside the states in which broker or agent licensed. The information presented has been obtained from sources deemed to be reliable, but is not guaranteed or warranted by the agent, broker, or the sellers of these properties. This offering is subject to errors, omissions, prior sale, price change, correction or withdrawal from the market without notice. All references to age, square footage, income, expenses, acreage, carrying capacity, and land classification, etc. are approximate. Prospective buyers are chargeable with and expected to conduct their own independent investigation of the information and the property and to rely only on those results. Sellers reserve the right to accept or reject any and all offers without liability to any buyer or cooperating broker.

Maps are provided for illustration purposes only, the accuracy is not warranted. Parcels on interactive maps are not adjusted to match aerial backgrounds. This information is for reference purposes only and is not a legal document. Data maps contain errors. The seller and seller's agent are making known to all potential buyers that there may be variations between the location of the existing fence lines and the legal description of the deeded property. Seller and seller's agent make no warranties with regard to the location of the fence lines in relationship to the deeded property lines, nor does the Seller make any warranties or representations with regard to the specific acreage contained within the fenced property lines. Seller is selling the property in an "as is" condition, which includes the location of the fences as they exist. Boundaries shown on the accompanying maps are approximate, based on county parcel data. The maps are not to scale. The accuracy of the maps is not guaranteed. Prospective buyers are encouraged to verify fence lines, deeded property lines and acreages using a licensed surveyor at their own expense.

Arrowhead Land Company
205 E Dewey Ave
Sapulpa, OK 74066
(833) 873-2452
www.arrowheadlandcompany.com

