

Mountain View Property
0 Scott Hwy
Helenwood, TN 37755

\$64,000
3± Acres
Scott County

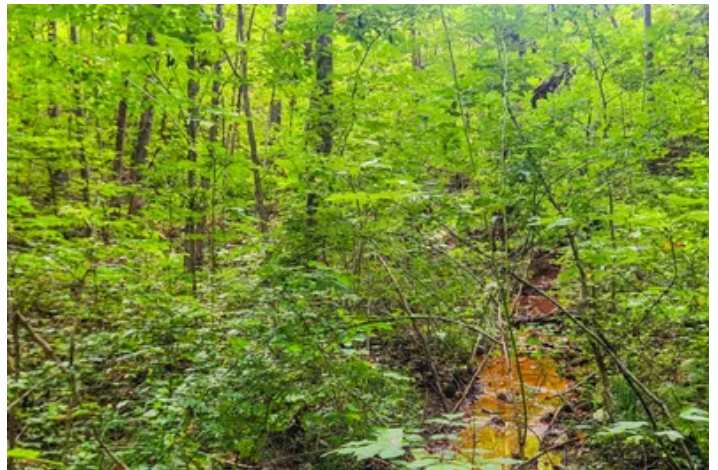

Mountain View Property
Helenwood, TN / Scott County

SUMMARY

Address

0 Scott Hwy

City, State Zip

Helenwood, TN 37755

County

Scott County

Type

Undeveloped Land, Recreational Land, Timberland, Lot

Latitude / Longitude

36.39234 / -84.54445

Acreage

3

Price

\$64,000

Property Website

<https://arrowheadlandcompany.com/property/mountain-view-property/scott/tennessee/87604/>



Mountain View Property Helenwood, TN / Scott County

PROPERTY DESCRIPTION

Mountain View says it all! Just off State Hwy 27 is this beautiful view of the mountains from this +/- 3 acre parcel in Scott County, Tennessee, just waiting to be developed! Clear just enough to build or clear off more for a breathtaking view of the mountain valley below. A natural mountain stream flows down with nature made rock formations. Conveniently located +/- 30 minutes to I-75 and +/- 1 hour from Knoxville or Oak Ridge, TN. Property will require a survey prior to closing. All showings are by appointment only. If you would like more information or would like to schedule a private viewing please contact Brian Whitt at [\(423\) 494-7793](tel:(423)494-7793) or Vance Goad at [\(423\) 539-2137](tel:(423)539-2137).

Disclaimer: The boundary lines shown are approximate and are provided for general reference only. Arrowhead Land Company makes no representations or warranties, express or implied, as to the accuracy, completeness, or reliability of those property lines. Buyers are advised to obtain an independent survey to verify exact property boundaries.

**Mountain View Property
Helenwood, TN / Scott County**



Locator Map



Locator Map



Satellite Map



DISCLAIMERS

Information in this brochure is provided solely for information purposes and does not constitute an offer to sell or advertise real estate outside the states in which broker or agent licensed. The information presented has been obtained from sources deemed to be reliable, but is not guaranteed or warranted by the agent, broker, or the sellers of these properties. This offering is subject to errors, omissions, prior sale, price change, correction or withdrawal from the market without notice. All references to age, square footage, income, expenses, acreage, carrying capacity, and land classification, etc. are approximate. Prospective buyers are chargeable with and expected to conduct their own independent investigation of the information and the property and to rely only on those results. Sellers reserve the right to accept or reject any and all offers without liability to any buyer or cooperating broker.

Maps are provided for illustration purposes only, the accuracy is not warranted. Parcels on interactive maps are not adjusted to match aerial backgrounds. This information is for reference purposes only and is not a legal document. Data maps contain errors. The seller and seller's agent are making known to all potential buyers that there may be variations between the location of the existing fence lines and the legal description of the deeded property. Seller and seller's agent make no warranties with regard to the location of the fence lines in relationship to the deeded property lines, nor does the Seller make any warranties or representations with regard to the specific acreage contained within the fenced property lines. Seller is selling the property in an "as is" condition, which includes the location of the fences as they exist. Boundaries shown on the accompanying maps are approximate, based on county parcel data. The maps are not to scale. The accuracy of the maps is not guaranteed. Prospective buyers are encouraged to verify fence lines, deeded property lines and acreages using a licensed surveyor at their own expense.

Arrowhead Land Company
205 E Dewey Ave
Sapulpa, OK 74066
(833) 873-2452
<https://arrowheadlandcompany.com/>

