

Norris Lake Lot
Cove Norris Road
Caryville, TN 37714

\$59,900
2.500± Acres
Campbell County



Norris Lake Lot
Caryville, TN / Campbell County

SUMMARY

Address

Cove Norris Road

City, State Zip

Caryville, TN 37714

County

Campbell County

Type

Undeveloped Land, Lakefront, Lot, Recreational Land, Timberland

Latitude / Longitude

36.2755 / -84.1639

Acreage

2.500

Price

\$59,900

Property Website

<https://arrowheadlandcompany.com/property/norris-lake-lot-campbell-tennessee/56204/>



Norris Lake Lot
Caryville, TN / Campbell County

PROPERTY DESCRIPTION

Eastern Tennessee build site that sits in a pristine neighborhood. This tract of land sits in Cove Norris where lake activities are fluent and the neighborhood offers very good social life, pickleball courts, access to a private boat launch and private country style living. There are 3 lots combined into one, approximate 2.5 acre tract of land ready to be built on. Located at the road are utilities with about 600 feet of road frontage. The area is minutes from Interstate I-75 and about 30 minutes from Knoxville Tennessee. If you're looking for quiet cove style living away from the main lake channels then this is your lot. If you have any questions or are interested in a private showing, please contact Brian Whitt [\(423\) 494-7793](tel:(423)494-7793) or Faith Whitt [\(937\) 477-4716](tel:(937)477-4716)



Norris Lake Lot
Caryville, TN / Campbell County

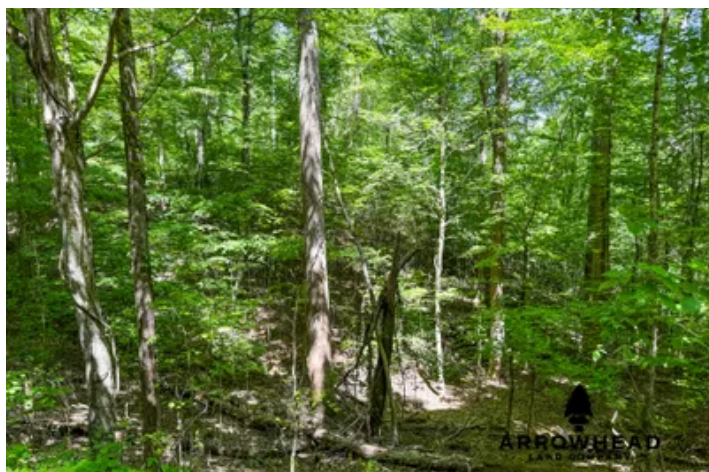
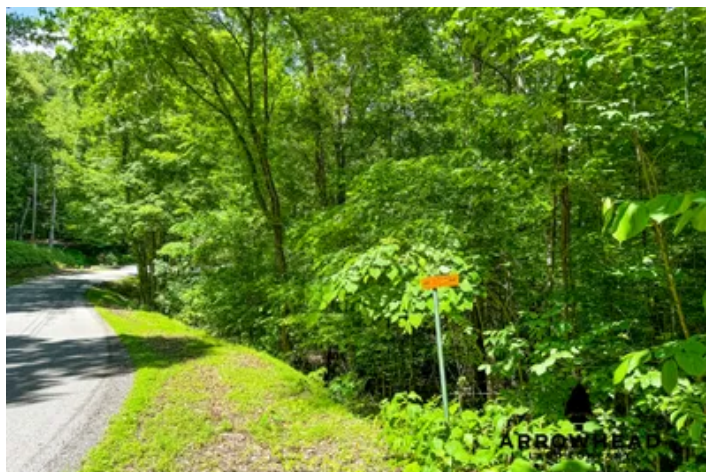
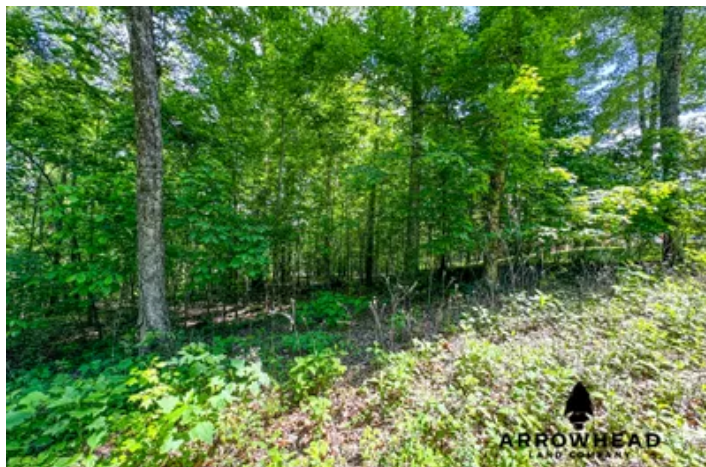

Locator Map

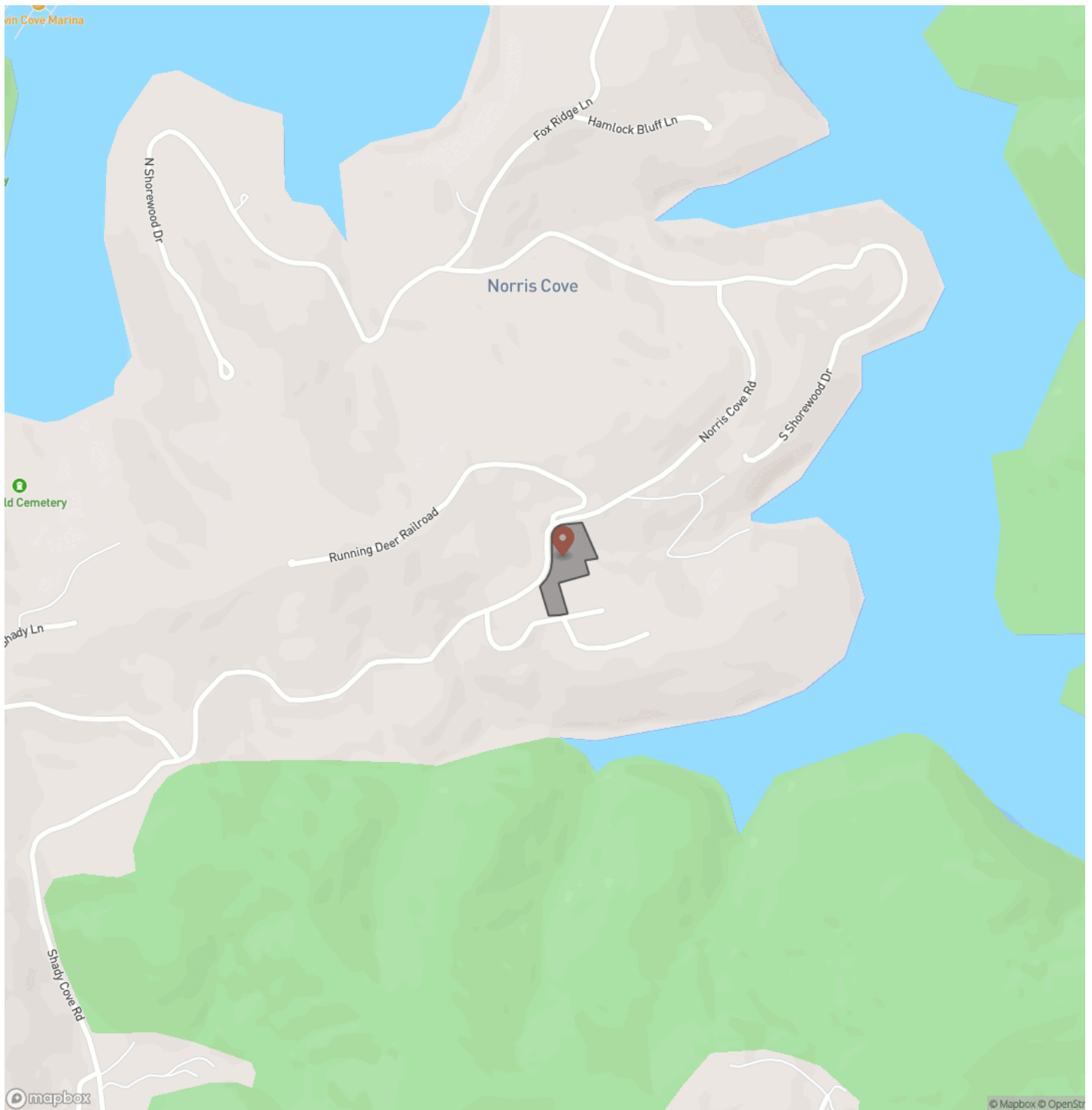

Locator Map

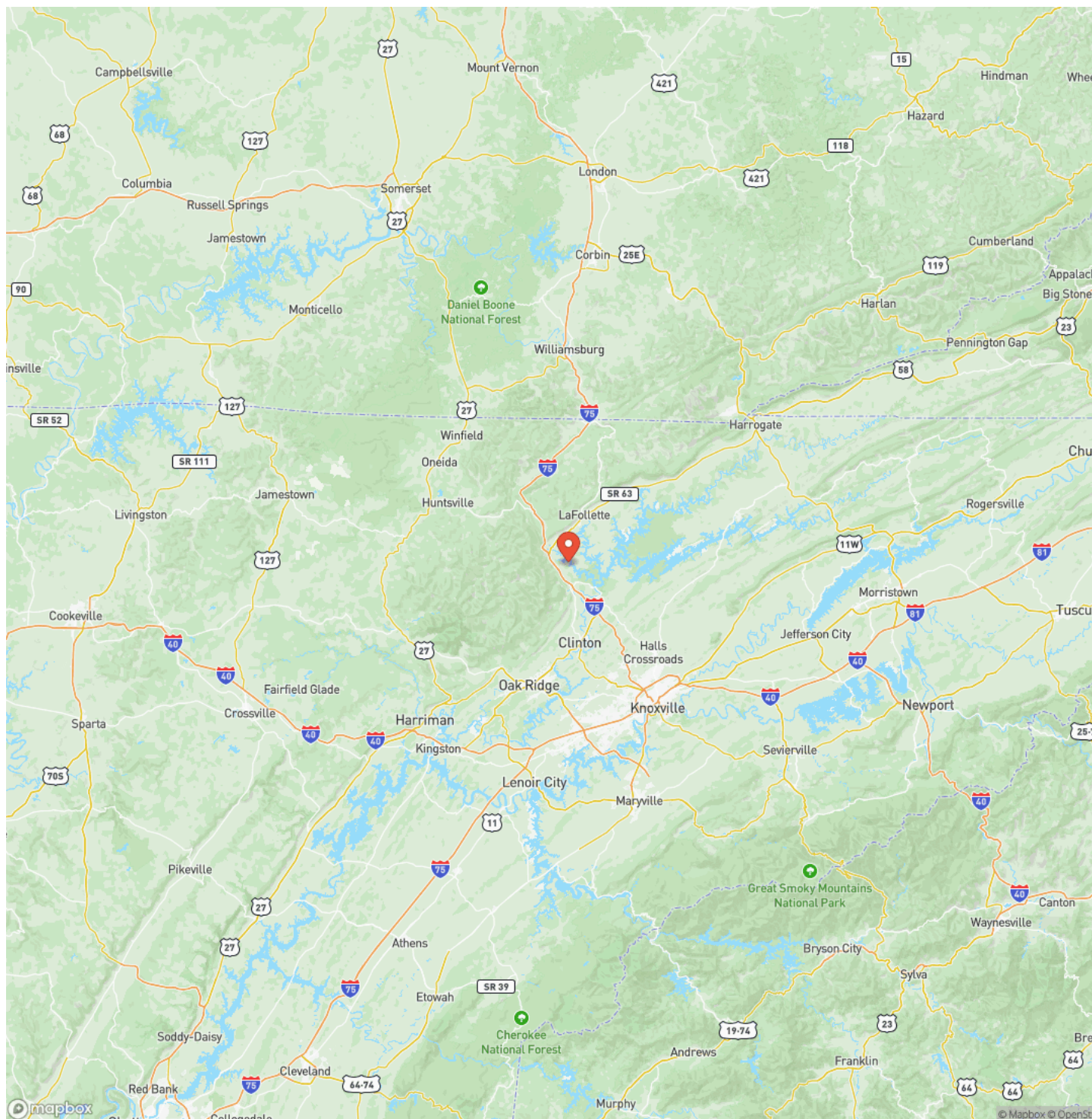

Satellite Map



LISTING REPRESENTATIVE

For more information contact:



Representative

Brian Whitt

Mobile

(423) 494-7793

Email

brian.whitt@arrowheadlandcompany.com

Address

City / State / Zip

Caryville, TN 42349

NOTES

[illegible]

This image shows a single sheet of white paper with horizontal ruling lines. The lines are evenly spaced and run across the width of the page. There are no margins, text, or other markings on the paper.



www.arrowheadlandcompany.com

DISCLAIMERS

Information in this brochure is provided solely for information purposes and does not constitute an offer to sell or advertise real estate outside the states in which broker or agent licensed. The information presented has been obtained from sources deemed to be reliable, but is not guaranteed or warranted by the agent, broker, or the sellers of these properties. This offering is subject to errors, omissions, prior sale, price change, correction or withdrawal from the market without notice. All references to age, square footage, income, expenses, acreage, carrying capacity, and land classification, etc. are approximate. Prospective buyers are chargeable with and expected to conduct their own independent investigation of the information and the property and to rely only on those results. Sellers reserve the right to accept or reject any and all offers without liability to any buyer or cooperating broker.

Maps are provided for illustration purposes only, the accuracy is not warranted. Parcels on interactive maps are not adjusted to match aerial backgrounds. This information is for reference purposes only and is not a legal document. Data maps contain errors. The seller and seller's agent are making known to all potential buyers that there may be variations between the location of the existing fence lines and the legal description of the deeded property. Seller and seller's agent make no warranties with regard to the location of the fence lines in relationship to the deeded property lines, nor does the Seller make any warranties or representations with regard to the specific acreage contained within the fenced property lines. Seller is selling the property in an "as is" condition, which includes the location of the fences as they exist. Boundaries shown on the accompanying maps are approximate, based on county parcel data. The maps are not to scale. The accuracy of the maps is not guaranteed. Prospective buyers are encouraged to verify fence lines, deeded property lines and acreages using a licensed surveyor at their own expense.

Arrowhead Land Company
205 E Dewey Ave
Sapulpa, OK 74066
(833) 873-2452
www.arrowheadlandcompany.com

