

**Bucks at Bend Acres**  
000 Highway Z  
Vichy, MO 65580

**\$299,900**  
103± Acres  
Maries County



**Bucks at Bend Acres**  
**Vichy, MO / Maries County**

**SUMMARY**

**Address**

000 Highway Z

**City, State Zip**

Vichy, MO 65580

**County**

Maries County

**Type**

Recreational Land, Hunting Land, Lot

**Latitude / Longitude**

38.1811 / -91.8303

**Taxes (Annually)**

820

**Acreage**

103

**Price**

\$299,900

**Property Website**

<https://livingthedreamland.com/property/bucks-at-bend-acres-maries-missouri/100690/>



## **Bucks at Bend Acres Vichy, MO / Maries County**

---

### **PROPERTY DESCRIPTION**

A true deer and turkey sanctuary lies in the heart of this beautiful 103-acre wooded tract located just north of Rolla and Vichy, Missouri. With Highway Z frontage and electric nearby, the property offers both convenience and excellent potential for a hunting retreat, weekend getaway, or future homesite. The land features rolling Ozark hills with a portion of a wet-weather creek running through the southeastern corner, providing natural water and excellent wildlife habitat. The property has been selectively logged with conservation practices in mind, helping create ideal bedding and feeding areas for the thriving deer and turkey population while still leaving a healthy stand of White Oak, Black Oak, and Red Oak throughout the tract. Outdoor enthusiasts will appreciate being just minutes from the Gasconade River and Spring Creek Gap Conservation Area, offering additional opportunities for fishing, floating, hunting, and exploring the Ozarks. Despite the peaceful and private, secluded setting, the property remains conveniently located only 30 minutes from Rolla and within 2 hours of St. Louis. If you're searching for a prime recreational property or hunting getaway in the Missouri Ozarks, this one is worth a look. Schedule your showing before it's gone.



**Bucks at Bend Acres  
Vichy, MO / Maries County**

---

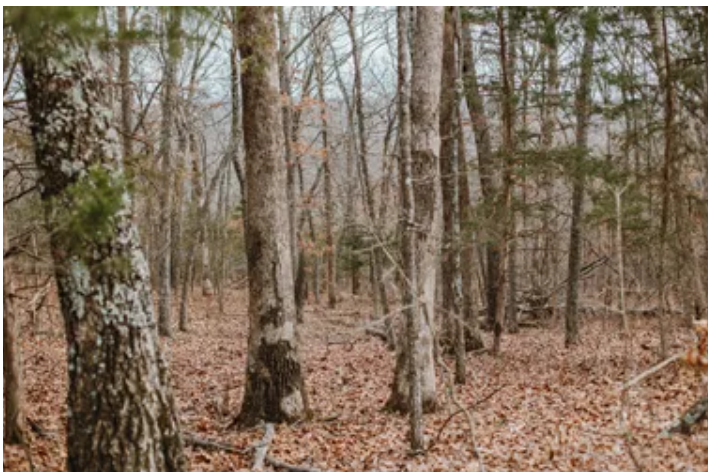

## Locator Map

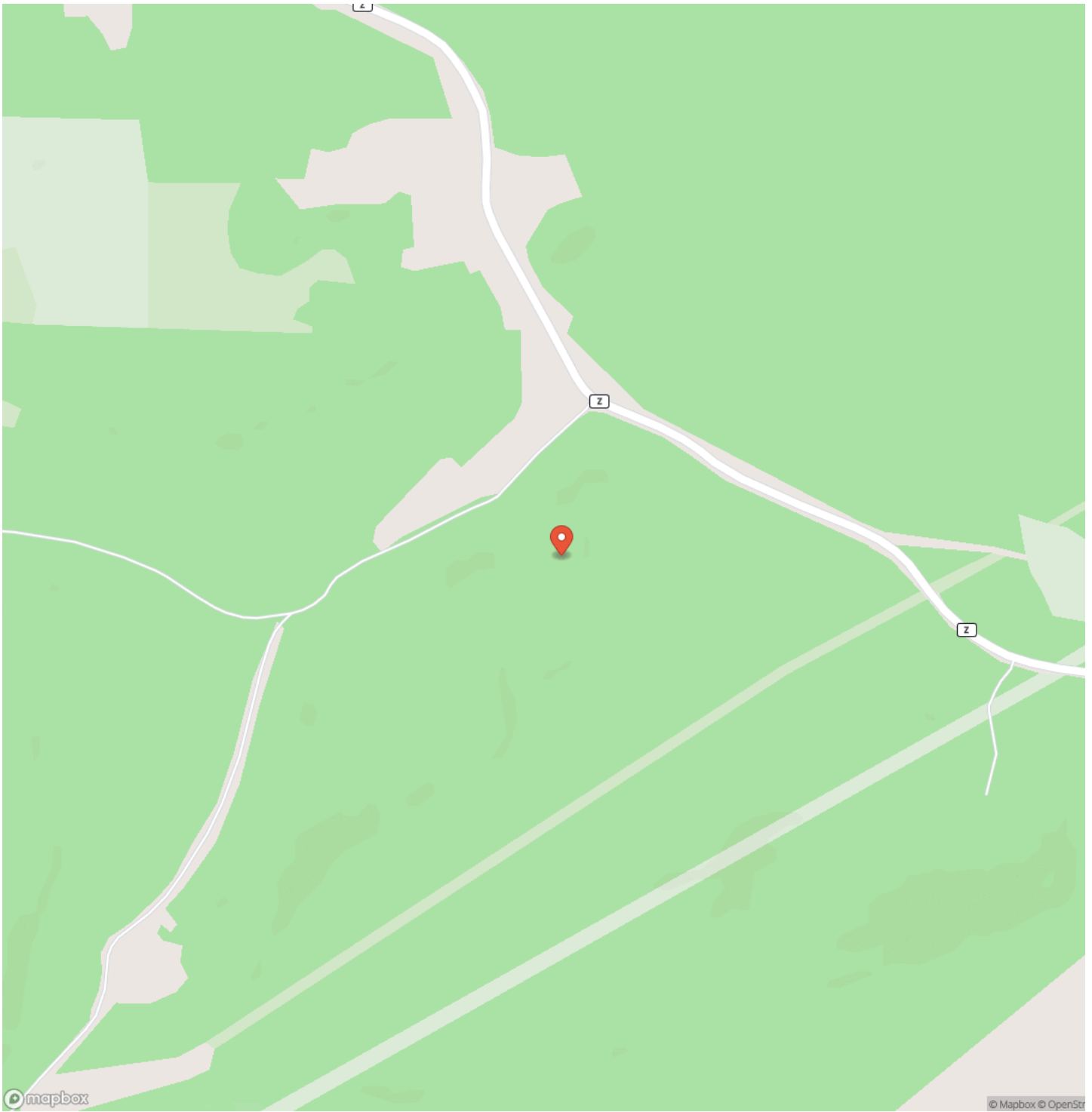



## Satellite Map

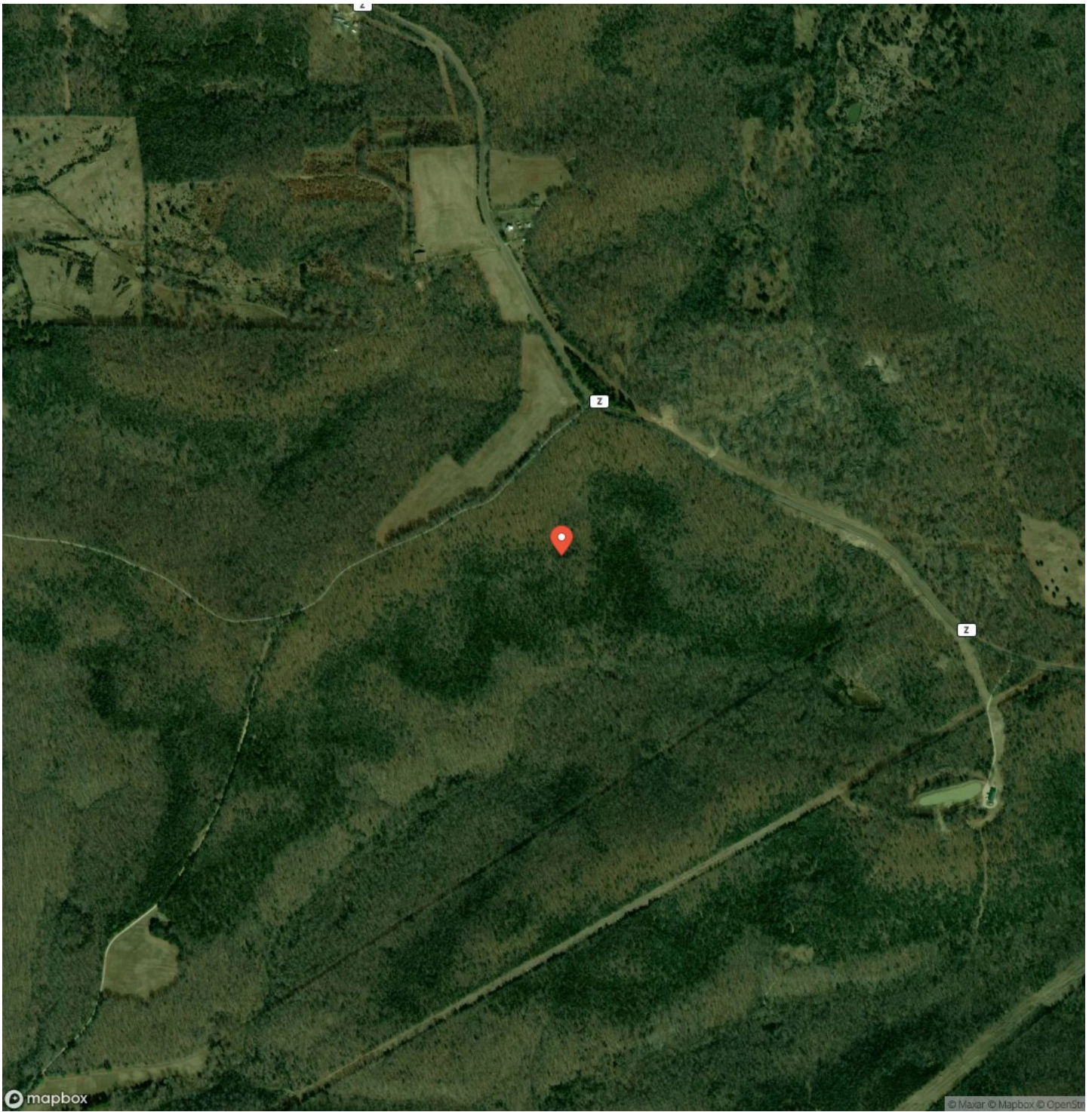





## **DISCLAIMERS**

Information in this brochure is provided solely for information purposes and does not constitute an offer to sell or advertise real estate outside the states in which broker or agent licensed. The information presented has been obtained from sources deemed to be reliable, but is not guaranteed or warranted by the agent, broker, or the sellers of these properties. This offering is subject to errors, omissions, prior sale, price change, correction or withdrawal from the market without notice. All references to age, square footage, income, expenses, acreage, carrying capacity, and land classification, etc. are approximate. Prospective buyers are chargeable with and expected to conduct their own independent investigation of the information and the property and to rely only on those results. Sellers reserve the right to accept or reject any and all offers without liability to any buyer or cooperating broker.

Maps are provided for illustration purposes only, the accuracy is not warranted. Parcels on interactive maps are not adjusted to match aerial backgrounds. This information is for reference purposes only and is not a legal document. Data maps contain errors. The seller and seller's agent are making known to all potential buyers that there may be variations between the location of the existing fence lines and the legal description of the deeded property. Seller and seller's agent make no warranties with regard to the location of the fence lines in relationship to the deeded property lines, nor does the Seller make any warranties or representations with regard to the specific acreage contained within the fenced property lines. Seller is selling the property in an "as is" condition, which includes the location of the fences as they exist. Boundaries shown on the accompanying maps are approximate, based on county parcel data. The maps are not to scale. The accuracy of the maps is not guaranteed. Prospective buyers are encouraged to verify fence lines, deeded property lines and acreages using a licensed surveyor at their own expense.



---

**Living The Dream Outdoor Properties**  
6484 North Service Rd.  
Leasburg, MO 65535  
(855) 289-3478  
<https://livingthedreamland.com/>

---

