

Newburg Getaway
13181 County Road 7570
Newburg, MO 65550

\$575,000
78± Acres
Phelps County



Newburg Getaway

Newburg, MO / Phelps County

SUMMARY

Address

13181 County Road 7570

City, State Zip

Newburg, MO 65550

County

Phelps County

Type

Hunting Land, Recreational Land, Residential Property

Latitude / Longitude

37.904700 / -91.991100

Bedrooms / Bathrooms

3 / 2

Acreage

78

Price

\$575,000

Property Website

<https://livingthedreamland.com/property/newburg-getaway-phelps-missouri/32627/>



MORE INFO ONLINE:

<https://livingthedreamland.com/>



PROPERTY DESCRIPTION

Come take a look at this 78 acres in Newburg, MO. It is situated right along I-44 and is perfect for someone that is on the road a lot or would even make the perfect place to have a business. There is a pole barn approximately 7,000 sq ft. There is also a 3 bed and 2 bath house that is remodeled and ready to move into. There is also a small garage and a shed for equipment storage. The property is within two hours of St. Louis. The acreage is perfect for hunting and has mature timberland throughout as well as some open pasture to raise livestock or horses. There is a good mix of flat green pastures and some ridgelines that would be excellent vantage points for hunting out of a stand. Come take a look at this property before it's gone!



Newburg Getaway
Newburg, MO / Phelps County

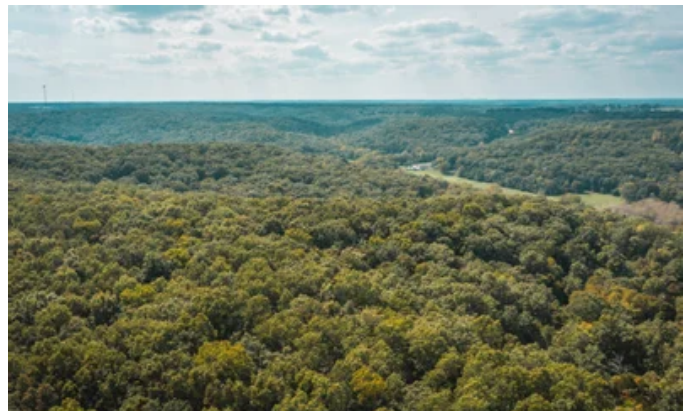

Locator Maps

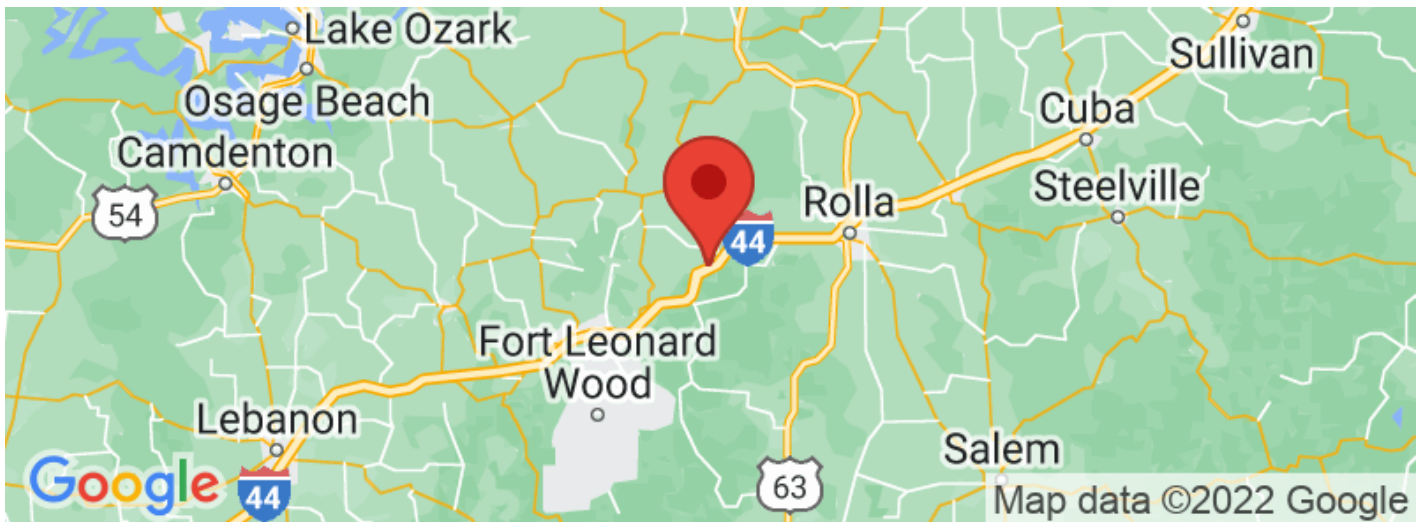
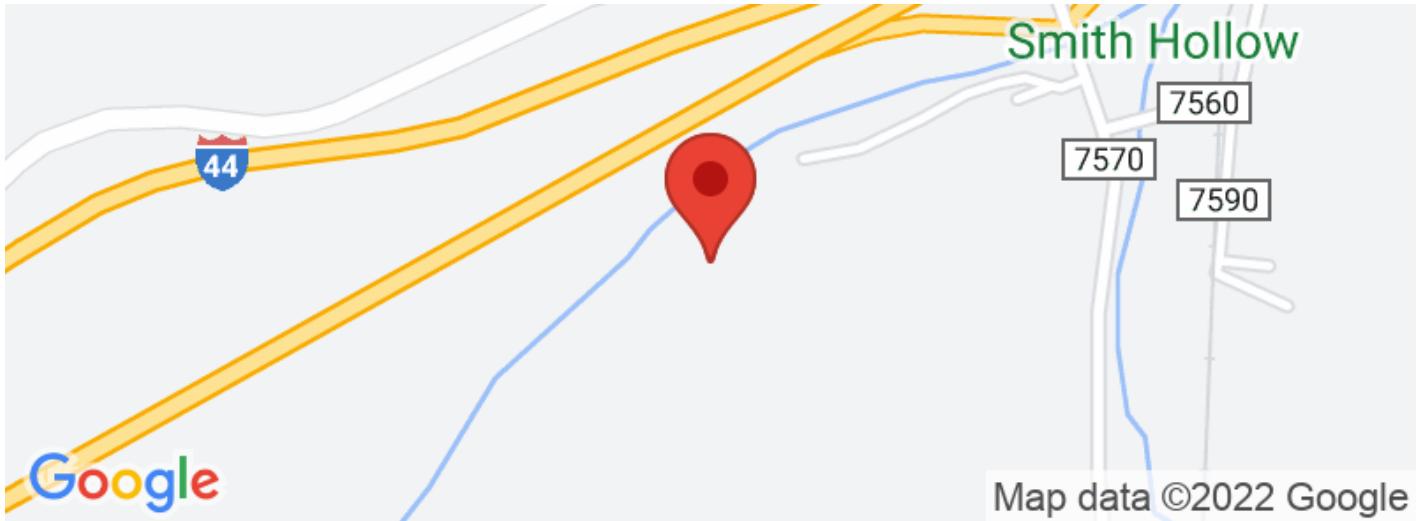

Aerial Maps



LISTING REPRESENTATIVE

For more information contact:



Representative

Hunter Hindman

Mobile

(636) 373-1509

Email

hunterh09@yahoo.com

Address

100 Chesterfield Parkway

City / State / Zip

Chesterfield, MO 63005

NOTES

MORE INFO ONLINE:

<https://livingthedreamland.com/>



NOTES

[illegible]

DISCLAIMERS

Information in this brochure is provided solely for information purposes and does not constitute an offer to sell or advertise real estate outside the states in which broker or agent licensed. The information presented has been obtained from sources deemed to be reliable, but is not guaranteed or warranted by the agent, broker, or the sellers of these properties. This offering is subject to errors, omissions, prior sale, price change, correction or withdrawal from the market without notice. All references to age, square footage, income, expenses, acreage, carrying capacity, and land classification, etc. are approximate. Prospective buyers are chargeable with and expected to conduct their own independent investigation of the information and the property and to rely only on those results. Sellers reserve the right to accept or reject any and all offers without liability to any buyer or cooperating broker.

Maps are provided for illustration purposes only, the accuracy is not warranted. Parcels on interactive maps are not adjusted to match aerial backgrounds. This information is for reference purposes only and is not a legal document. Data maps contain errors. The seller and seller's agent are making known to all potential buyers that there may be variations between the location of the existing fence lines and the legal description of the deeded property. Seller and seller's agent make no warranties with regard to the location of the fence lines in relationship to the deeded property lines, nor does the Seller make any warranties or representations with regard to the specific acreage contained within the fenced property lines. Seller is selling the property in an "as is" condition, which includes the location of the fences as they exist. Boundaries shown on the accompanying maps are approximate, based on county parcel data. The maps are not to scale. The accuracy of the maps is not guaranteed. Prospective buyers are encouraged to verify fence lines, deeded property lines and acreages using a licensed surveyor at their own expense.



Living The Dream Outdoor Properties
25535 Randolph Rd
Waynesville, MO 65583
(855) 289-3478
<https://livingthedreamland.com/>

