

Woodland Lake Estate
211 Rising Sun Road
Woodland, GA 31836

\$725,000
15.650± Acres
Talbot County



Woodland Lake Estate
Woodland, GA / Talbot County

SUMMARY

Address

211 Rising Sun Road

City, State Zip

Woodland, GA 31836

County

Talbot County

Type

Residential Property, Horse Property, Recreational Land, Lakefront, Farms

Latitude / Longitude

32.787739 / -84.50554

Dwelling Square Feet

4096

Bedrooms / Bathrooms

5 / 4

Acreage

15.650

Price

\$725,000

Property Website

<https://www.landleader.com/property/woodland-lake-estate-talbot-georgia/35191>



PROPERTY DESCRIPTION

Woodland Lake Estate is a peaceful and secluded property located in the west central Piedmont region of Georgia.

Featuring a custom built home surrounded by beautiful woods, fescue pastures, with a natural lake, Woodland Lake Estate offers the ideal spot for a recreational getaway, an equestrian estate, or simply a serene place to call home.

This rural property is perfect for the buyer who wishes to experience the relaxed country lifestyle.

Woodland Lake Estate is a turnkey property which includes all remaining furniture, appliances, and furnishings. With its multiple outdoor living spaces and beautiful grounds, it provides the perfect setting for relaxation and rejuvenation. The entry with its deep porch, wicker furniture and fire pit invites one to enjoy the view of the pasture and lovely trees that dot the expansive front acreage. A two-story foyer leads to a vaulted great room with stacked stone fireplace. This room includes a passthrough to the chef's kitchen which features a breakfast area, large pantry, and keeping room with gas fireplace. Accessible from the kitchen is the back patio with brick fireplace. Wicker patio furnishings which remain provide another option for enjoying early mornings or cool evenings. The formal dining room features judges paneling and an unusual double tray ceiling. The master bedroom suite also features a double tray ceiling, a sitting area, his and her closets, and spa-like bathroom with double vanity, whirlpool soaking tub and separate tiled step-in shower. Also on the first floor is a second bedroom with full bath, laundry room and a large den/study/bonus room with another full bath. Three additional bedrooms and a full bath are on the second floor, with one bedroom furnished with an antique bedroom suite. All rooms have 10-foot ceilings, 8-foot doors and crown molding. Graber plantation shutters can be found on all windows throughout the home.

For the outdoorsman there is the lake for fishing or kayaking and woods for hunting. Other ample recreational opportunities can be found nearby. Only 6.5 miles away is Big Lazer Creek Wildlife Management Area, a 7,200-acre property which offers hunting opportunities for deer, turkey, small game and waterfowl. Additional accommodations at Big Lazer include a shooting range, lake and river fishing, canoe access, picnic tables, and primitive campsites.

Listed at \$725,000, well-maintained and upgraded, this is definitely the property you will want to call home.

- * 15.65 acres with paved road frontage in Talbot County, GA bordering other large rural properties; extensive waterfront access at rear of property
- * Beautiful two-story, custom-built 4,096 square foot brick and stone home; 5BR/4BA; custom ceilings, moldings, and paneling; oak and tile floors; two fireplaces; granite throughout; camera security system; built in 2007
- * Multiple outside living spaces including front porch, back patio with outdoor fireplace, screened porch and covered porch outside master bedroom
- * Detached 1116 square foot garage with 5 covered parking spaces, abundant storage, floored attic, and 3-vehicle cobblestone parking pad and walkway to front entrance
- * Lakeside studio cottage/in-law suite with crown molding, full bathroom, Luxury Vinyl plank flooring and Hardie board ceiling; Pioneer WYS Ductless Mini-Split heating and cooling system; French doors to outside deck overlooking lake; sink and cabinets for unfinished kitchen area included
- * Recently painted 30X50 metal storage/shop building with double sliding access doors; includes 13X11 Eagle Peak gazebo kit in box
- * 36X36 2-stall horse barn - could be easily modified to 4-stall; loft and tack room; horse wash down area; tankless water heater; built in 2008
- * Freshly painted 4-board black wood fencing around pasture; additional black aluminum fencing
- * New 40K BTU Carrier unit for master bedroom, 40K BTU Carrier unit for second floor, and 80K BTU Carrier unit for main floor; installed May, 2022
- * Kohler 60 kW whole-house generator installed June, 2022; 250 gallon propane tank; underground power cables to house & barn

* Chef's kitchen with Electrolux CD 4 door refrigerator installed July, 2021 and KitchenAid 36" stainless steel 5-burner gas cooktop installed March, 2022; Electrolux washer and dryer installed July, 2021

* Brick entry with solar powered gate

* Borders a natural 13-acre, 29 ft. deep stocked bass lake; complete access with 3.25 acres deeded to property; floating dock with covered gazebo; kayak included

* Currently in 10-year Conservation Use Valuation Assessment (CUVA) Land Covenant (Agreement Year 2015)

* Approximately 15 miles to Thomaston, GA and Sprewell Bluff Park; 15 miles to Warm Springs, GA and Franklin D. Roosevelt's Little White House State Historic Site; 25 miles to Pine Mountain, GA and Callaway Resort & Gardens; 40 miles to Columbus, GA; 75 miles to Atlanta's Hartsfield-Jackson International Airport

** For an exclusive look at Woodland Lake Estate, contact Scott Sumner at [229-347-5066](tel:229-347-5066).

Woodland Lake Estate
Woodland, GA / Talbot County

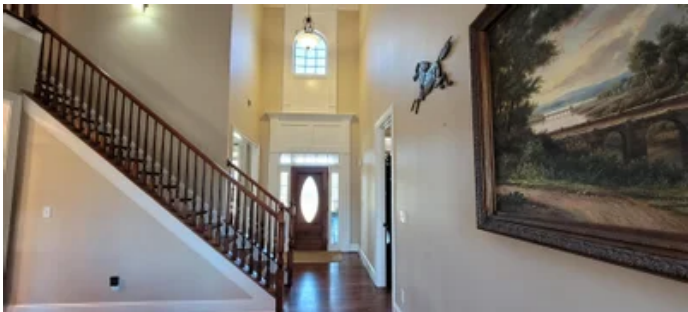

Locator Map



Locator Map



Satellite Map

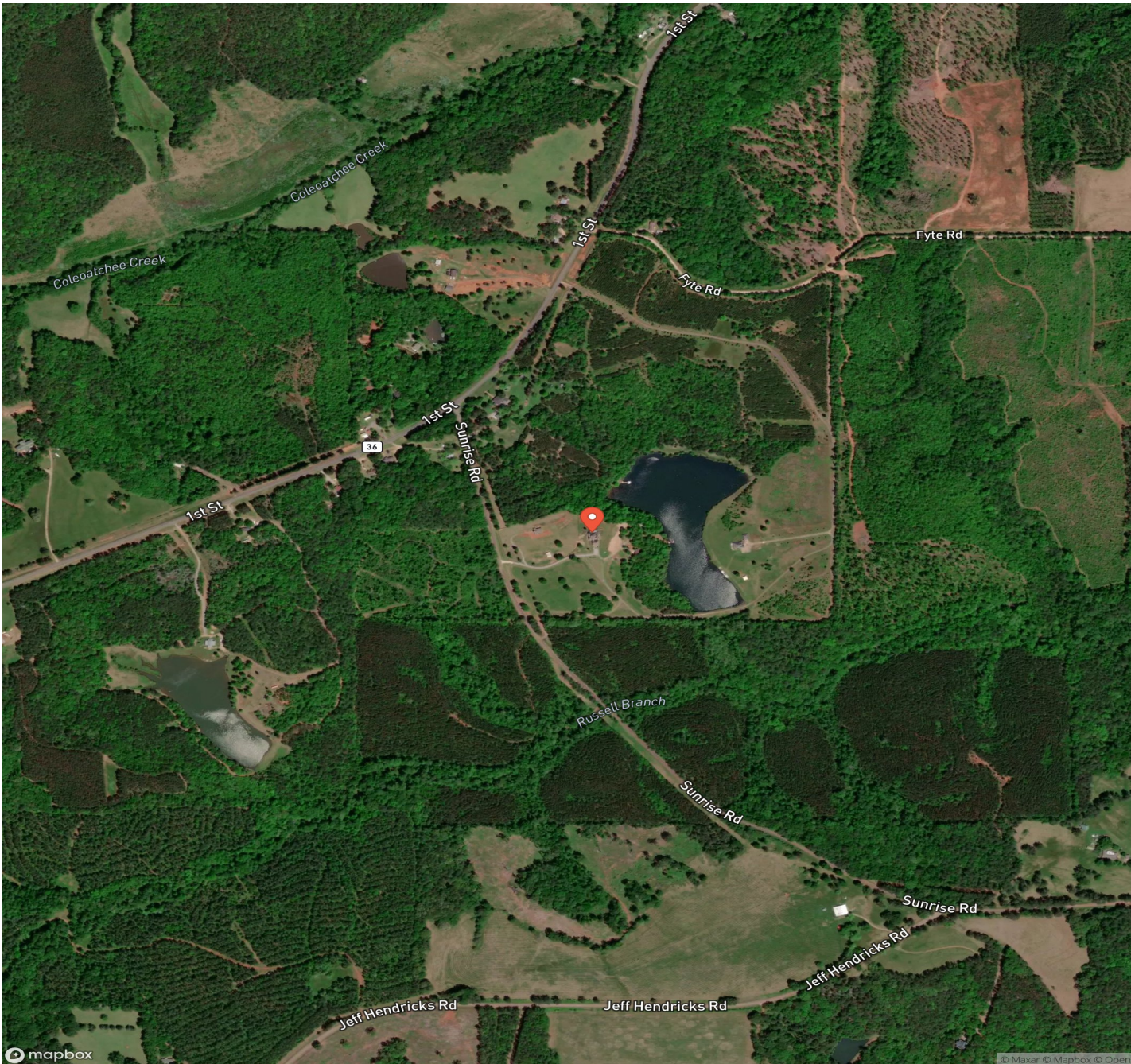

LISTING REPRESENTATIVE

For more information contact:



Representative

Scott Sumner

Mobile

(229) 347-5066

Email

Scott@jonkohler.com

Address

City / State / Zip

Sylvester, GA 31791

NOTES

NOTES

This image shows a blank sheet of white paper with horizontal ruling lines. The lines are evenly spaced and run across the width of the page. There are no margins, text, or other markings on the paper.

DISCLAIMERS

Information in this brochure is provided solely for information purposes and does not constitute an offer to sell or advertise real estate outside the states in which broker or agent licensed. The information presented has been obtained from sources deemed to be reliable, but is not guaranteed or warranted by the agent, broker, or the sellers of these properties. This offering is subject to errors, omissions, prior sale, price change, correction or withdrawal from the market without notice. All references to age, square footage, income, expenses, acreage, carrying capacity, and land classification, etc. are approximate. Prospective buyers are chargeable with and expected to conduct their own independent investigation of the information and the property and to rely only on those results. Sellers reserve the right to accept or reject any and all offers without liability to any buyer or cooperating broker.

Maps are provided for illustration purposes only, the accuracy is not warranted. Parcels on interactive maps are not adjusted to match aerial backgrounds. This information is for reference purposes only and is not a legal document. Data maps contain errors. The seller and seller's agent are making known to all potential buyers that there may be variations between the location of the existing fence lines and the legal description of the deeded property. Seller and seller's agent make no warranties with regard to the location of the fence lines in relationship to the deeded property lines, nor does the Seller make any warranties or representations with regard to the specific acreage contained within the fenced property lines. Seller is selling the property in an "as is" condition, which includes the location of the fences as they exist. Boundaries shown on the accompanying maps are approximate, based on county parcel data. The maps are not to scale. The accuracy of the maps is not guaranteed. Prospective buyers are encouraged to verify fence lines, deeded property lines and acreages using a licensed surveyor at their own expense.

Jon Kohler & Associates
434 SW Mount Olive Church Rd
Lamont, FL 32336
(850) 508-2999
jonkohler.com
