

**170 Acre Outdoorsman's Estate**  
705 CORNWELL RD  
Alford, FL 32420

**\$1,200,000**  
170± Acres  
Jackson County



**170 Acre Outdoorsman's Estate**  
**Alford, FL / Jackson County**

---

**SUMMARY**

**Address**

705 CORNWELL RD null

**City, State Zip**

Alford, FL 32420

**County**

Jackson County

**Type**

Hunting Land, Timberland, Farms, Residential Property,  
Recreational Land

**Latitude / Longitude**

30.61792 / -85.431532

**Dwelling Square Feet**

1,920

**Bedrooms / Bathrooms**

3 / 2.5

**Acreage**

170

**Price**

\$1,200,000



## 170 Acre Outdoorsman's Estate Alford, FL / Jackson County

---

### **PROPERTY DESCRIPTION**

#### **170± Acre Estate, Hunting Retreat & Family Compound | Jackson County, Florida**

This 170± acre property in Jackson County, Florida offers a rare combination of comfortable living, recreation, and privacy. Whether you're looking for a full-time residence, family retreat, or hunting property, this tract has the improvements and acreage to support a variety of uses.

The property features a 3-bedroom, 2.5-bath home with approximately 1,920 square feet of heated and cooled living space, along with a separate 2-bedroom, 1-bath guest home that is ideal for extended family or guest. Beautiful oak trees surround the homes, creating a peaceful setting to enjoy the outdoors.

A well-maintained road system provides access throughout the property, making it easy to navigate by truck, ATV, or side-by-side while allowing you to fully enjoy all 170 acres.

Water is one of the property's standout features. Three ponds are located throughout the tract, including one with a small cabin equipped with power, water, a kitchen, and a full bathroom. Two creeks also run through the property, enhancing both the scenery and wildlife habitat.

The property has a strong history of deer and turkey hunting, with multiple established stand locations already in place. The combination of timber, ponds, creeks, and natural cover provides excellent habitat for wildlife and year-round recreational opportunities.

Additional improvements include a 36' x 24' pole barn with power, water, a fireplace, and sink, creating a great space for entertaining, equipment storage, or gathering with friends and family after a day outdoors.

With two homes, three ponds, two creeks, extensive internal roads, and proven hunting opportunities, this property offers a unique opportunity to own a private retreat in one of Northwest Florida's most desirable rural areas.

#### **Highlights:**

- 170± acres in Jackson County, Florida
- 3-bedroom, 2.5-bath main home
- Separate 2-bedroom, 1-bath guest home
- Three ponds
- Two creeks
- Pond cabin with power, water, kitchen, and full bathroom
- 36' x 24' pole barn with fireplace, sink, power, and water
- Established internal road system
- Multiple hunting stand locations
- Proven deer and turkey hunting
- Mature timber and beautiful oak trees
- Ideal for a family compound, hunting retreat, or full-time residence

#### **Location:**

- Approx. 20 miles to Marianna, FL
- Approx. 52 miles to Dothan, AL
- Approx. 45 miles to Panama City, FL
- Approx. 54 miles to Panama City Beach, FL

#### **Contact:**



Lance Clemons  
Mossy Oak Properties  
[850-643-6972](tel:850-643-6972)  
[lclemons@mossyoakproperties.com](mailto:lclemons@mossyoakproperties.com)



170 Acre Outdoorsman's Estate  
Alford, FL / Jackson County

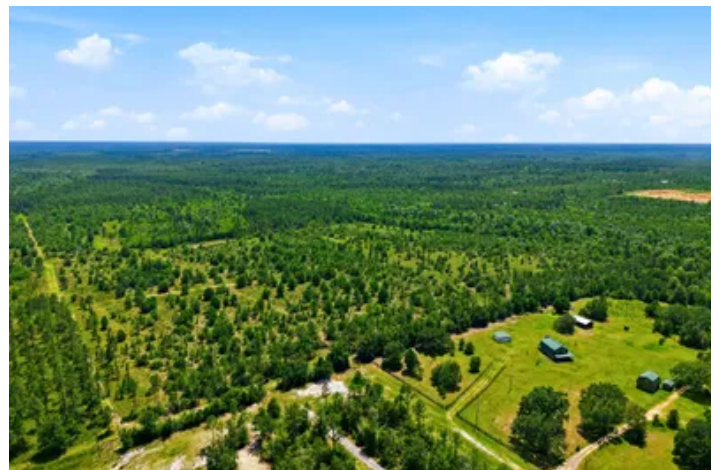

## Locator Map

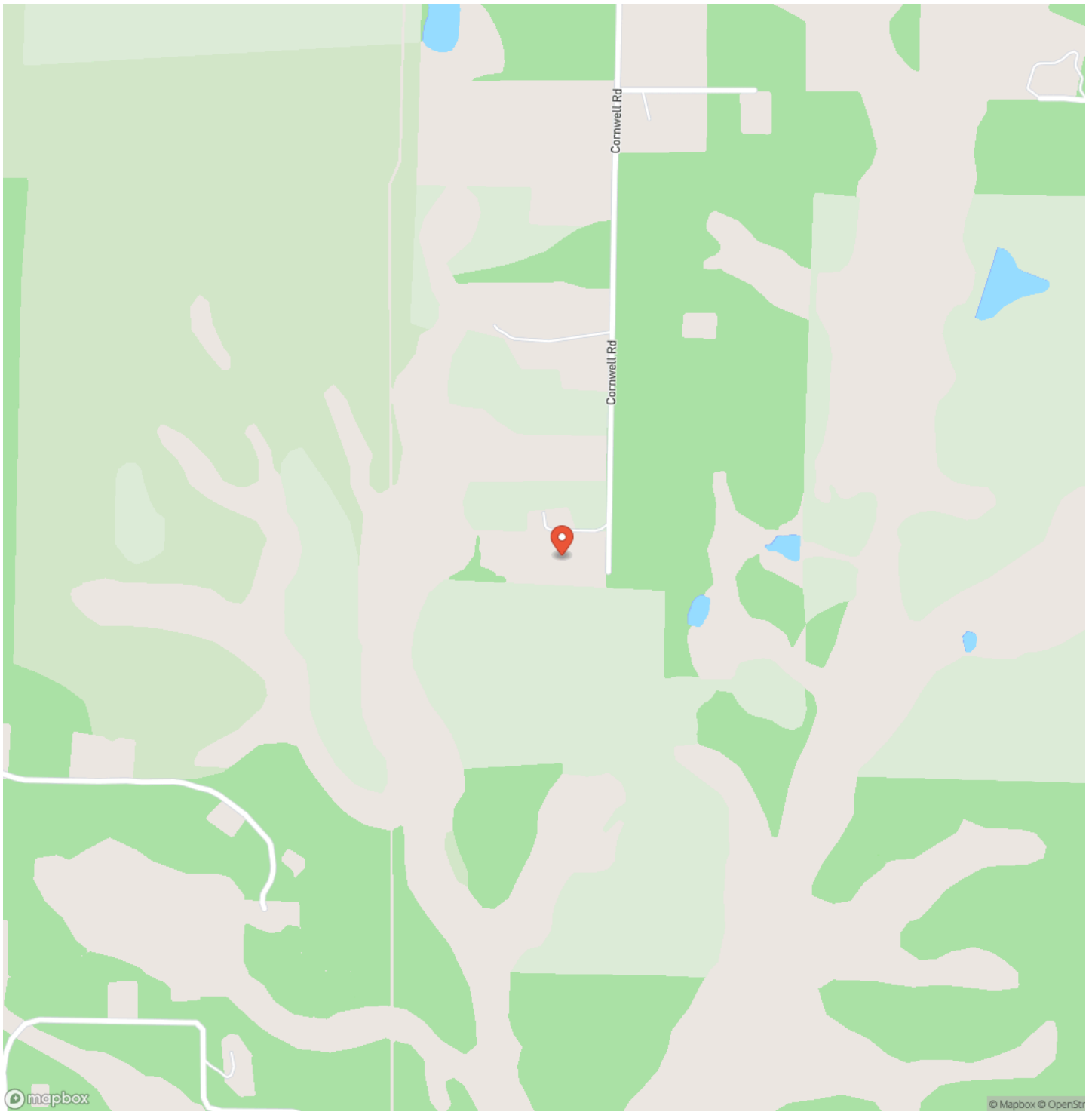

# Locator Map

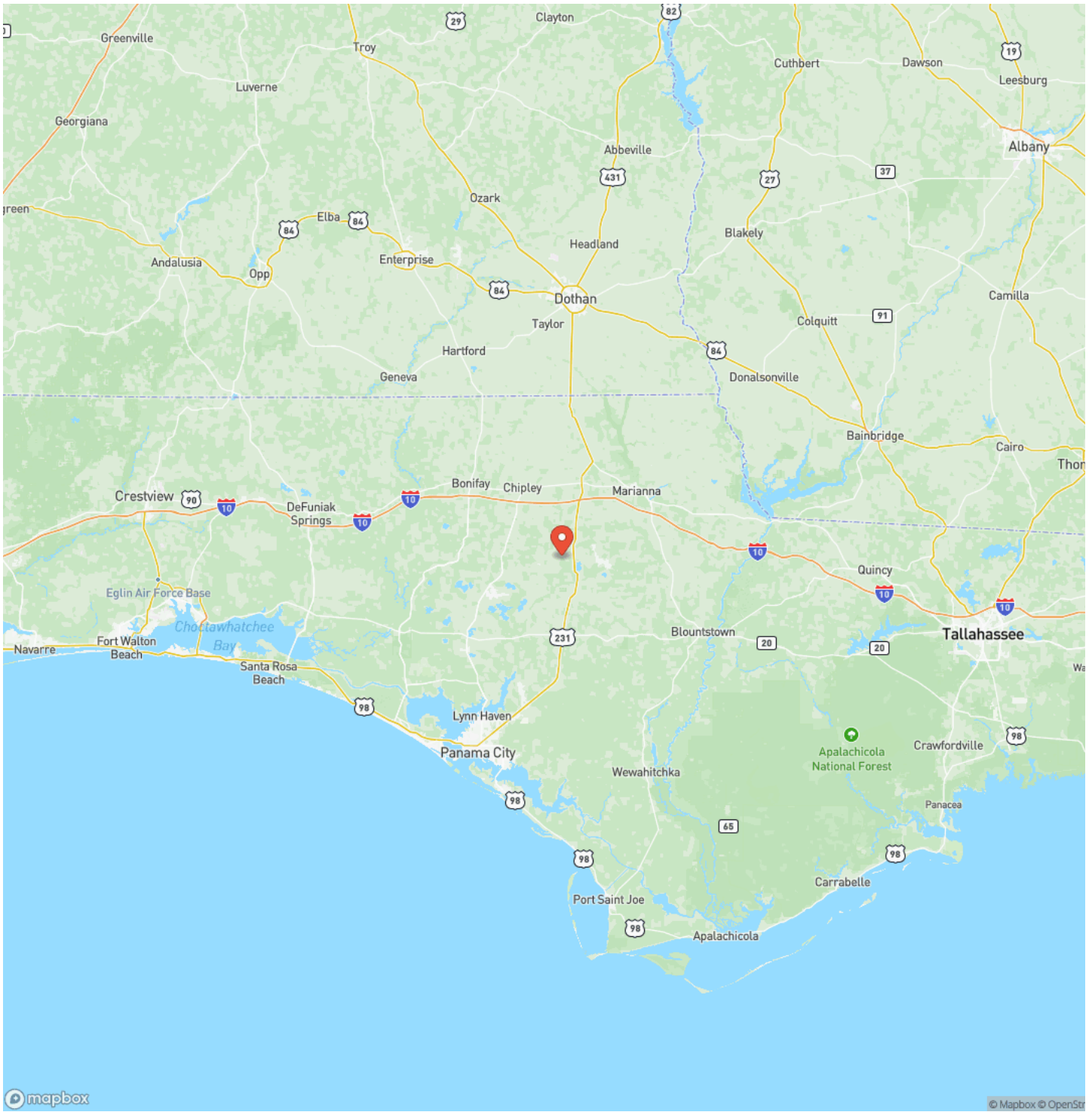

## Satellite Map

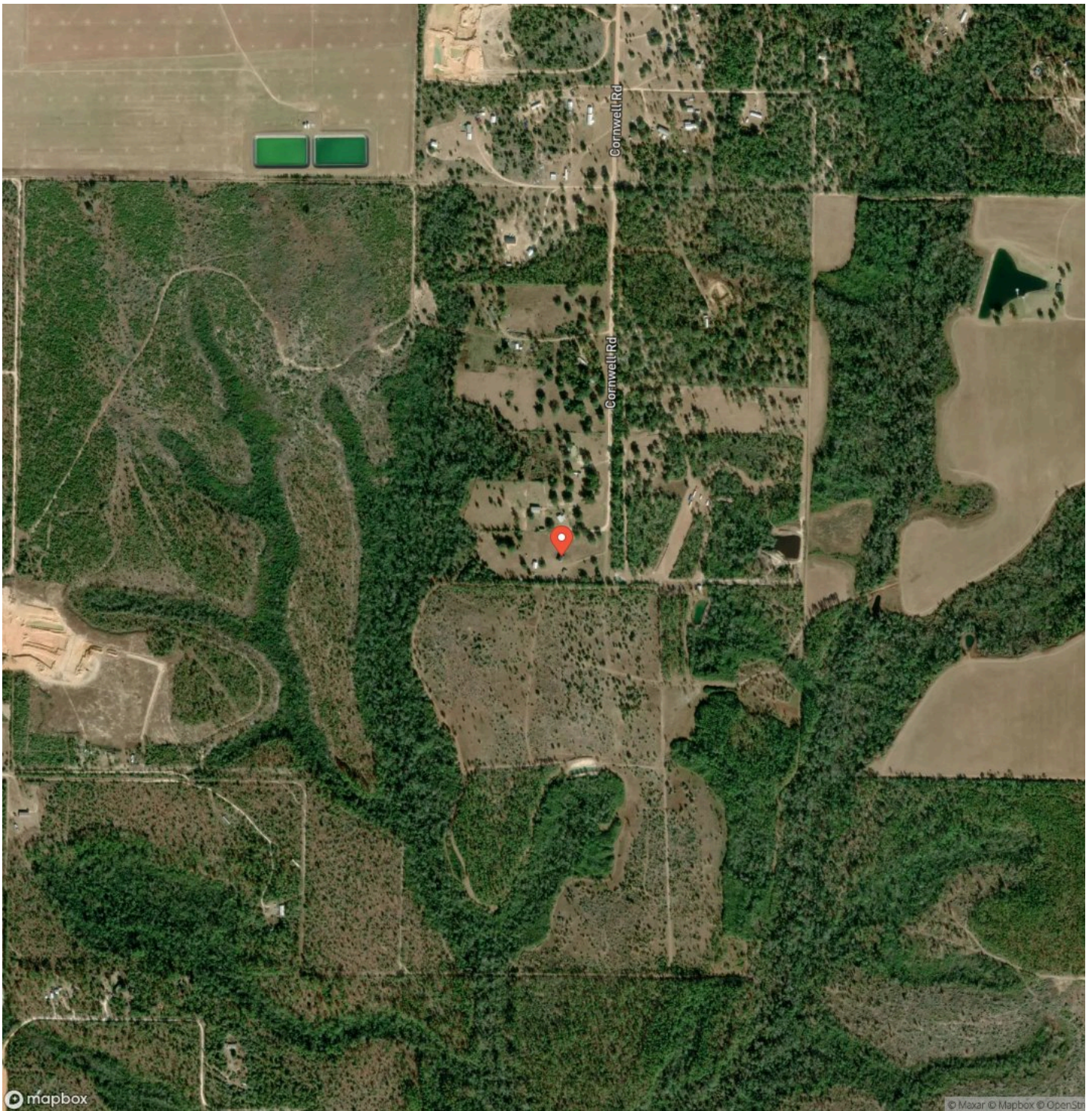





## **DISCLAIMERS**

Information in this brochure is provided solely for information purposes and does not constitute an offer to sell or advertise real estate outside the states in which broker or agent licensed. The information presented has been obtained from sources deemed to be reliable, but is not guaranteed or warranted by the agent, broker, or the sellers of these properties. This offering is subject to errors, omissions, prior sale, price change, correction or withdrawal from the market without notice. All references to age, square footage, income, expenses, acreage, carrying capacity, and land classification, etc. are approximate. Prospective buyers are chargeable with and expected to conduct their own independent investigation of the information and the property and to rely only on those results. Sellers reserve the right to accept or reject any and all offers without liability to any buyer or cooperating broker.

Maps are provided for illustration purposes only, the accuracy is not warranted. Parcels on interactive maps are not adjusted to match aerial backgrounds. This information is for reference purposes only and is not a legal document. Data maps contain errors. The seller and seller's agent are making known to all potential buyers that there may be variations between the location of the existing fence lines and the legal description of the deeded property. Seller and seller's agent make no warranties with regard to the location of the fence lines in relationship to the deeded property lines, nor does the Seller make any warranties or representations with regard to the specific acreage contained within the fenced property lines. Seller is selling the property in an "as is" condition, which includes the location of the fences as they exist. Boundaries shown on the accompanying maps are approximate, based on county parcel data. The maps are not to scale. The accuracy of the maps is not guaranteed. Prospective buyers are encouraged to verify fence lines, deeded property lines and acreages using a licensed surveyor at their own expense.

---

**Benjamin Jones**  
**190 SW RANGE AVE**  
**Madison, FL 32340**  
**(850) 673-7888**  
**<https://mossyoakproperties.com/>**

---