

Moss Road Vacant Land Lot
Moss Road
Bonifay, FL 32425

\$25,000
2.550± Acres
Holmes County



Moss Road Vacant Land Lot
Bonifay, FL / Holmes County

SUMMARY

Address

Moss Road

City, State Zip

Bonifay, FL 32425

County

Holmes County

Type

Undeveloped Land

Latitude / Longitude

30.915092 / -85.661923

Acreage

2.550

Price

\$25,000

Property Website

<https://www.mossyOakproperties.com/property/moss-road-vacant-land-lot-holmes-florida/76680/>



Moss Road Vacant Land Lot Bonifay, FL / Holmes County

PROPERTY DESCRIPTION

Contact listing agent Lance Clemons at [850-643-6972](tel:850-643-6972) to schedule your private showing.

2.55 +/- acres in Holmes County, Florida. Located on Moss road sits a nice tract of land that's ready for its new owners. Enjoy the comforts of building a country home on this private 2.55 acre rural property while still enjoying the convenience of having necessities within a quick drive to town.

****Key Features:****

- Beautiful country homesite location.
- Road frontage.
- Location: 9.4 miles to Bonifay, FL, 31 miles to Dothan, AL, 45 miles to Panama City, FL.

****Investment Potential:****

- This 2.55 +/- acre parcel is in a great location for an investor to build a new construction home.

****Opportunity Awaits:****

- Ideal for those seeking a long-term investment.
- Homesite location.
- A great location with road frontage.

Lance Clemons, Listing Agent

[850-643-6972](tel:850-643-6972)

Lclemons@mossyoakproperties.com

Moss Road Vacant Land Lot
Bonifay, FL / Holmes County



Locator Map

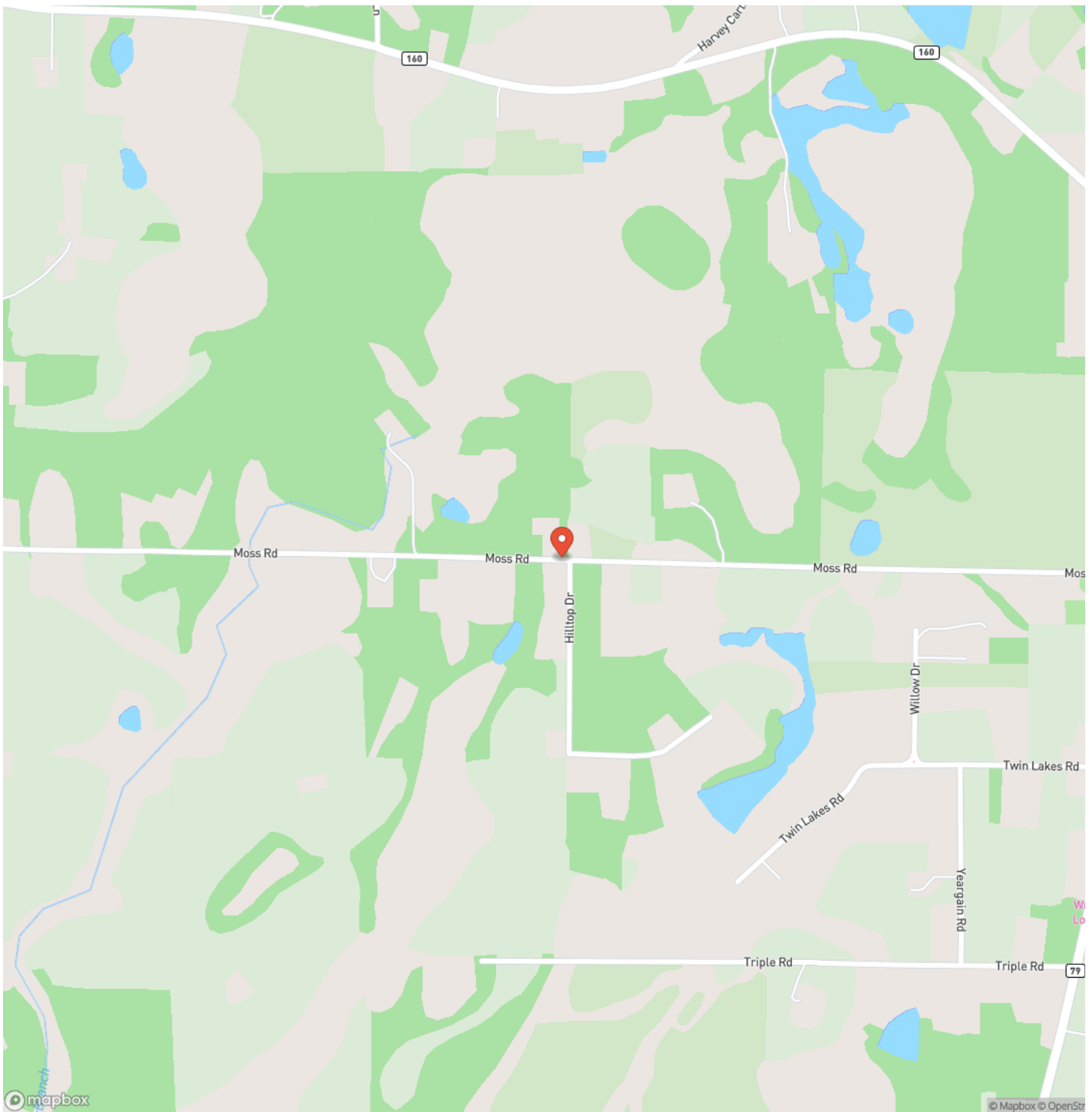

Locator Map

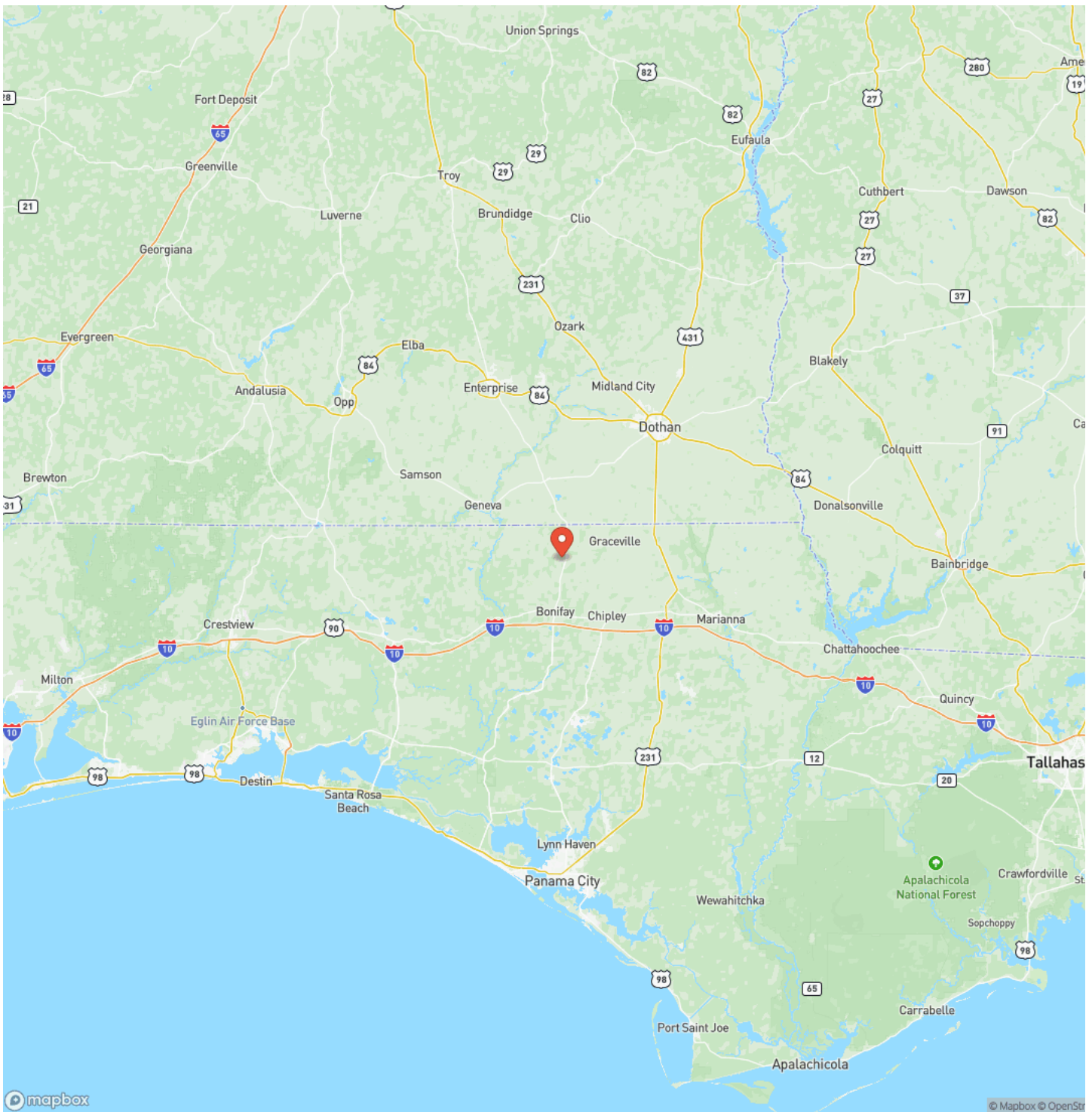

Satellite Map

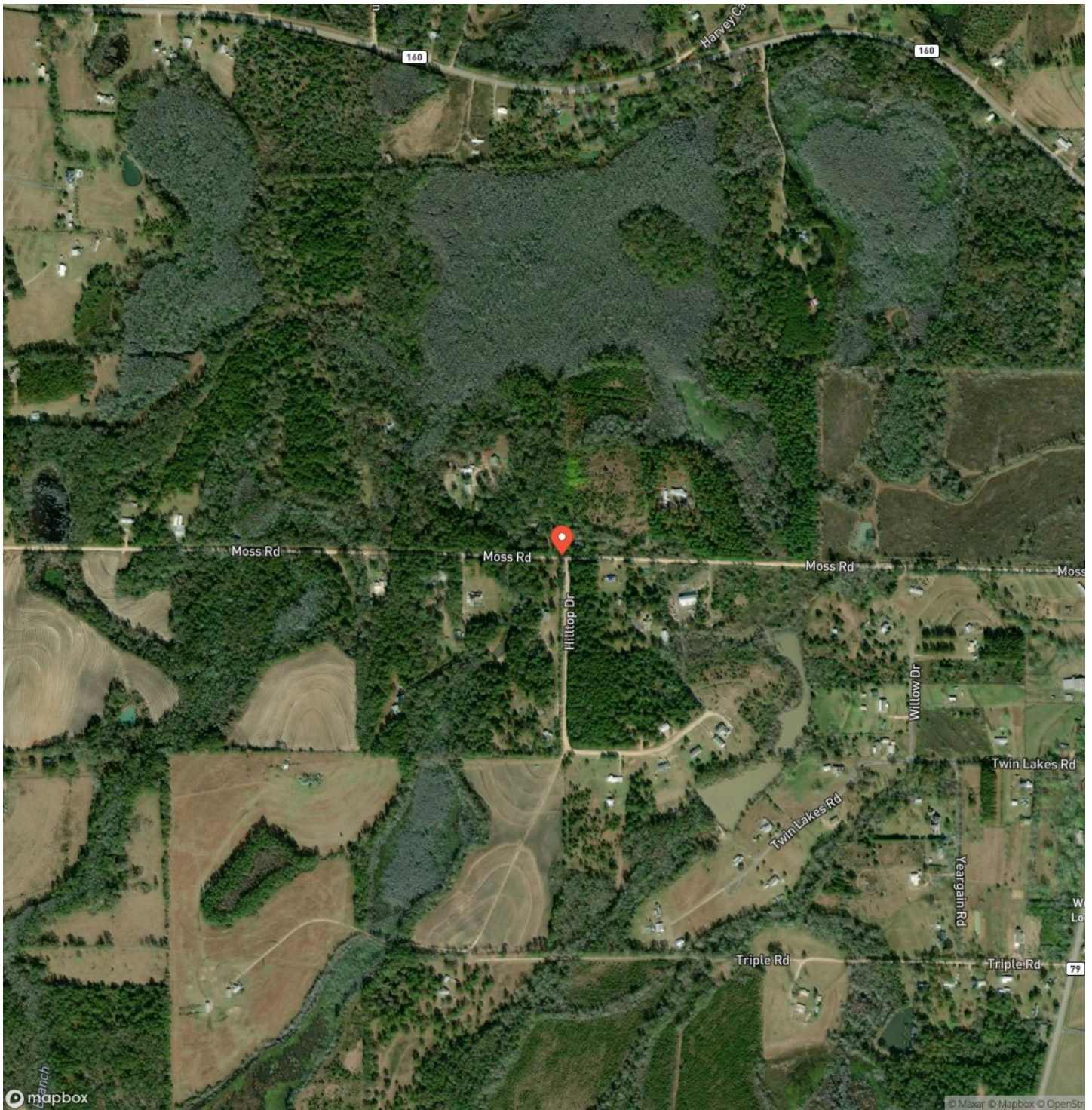

Moss Road Vacant Land Lot Bonifay, FL / Holmes County

LISTING REPRESENTATIVE

For more information contact:



Representative

Lance Clemons

Mobile

(850) 643-6972

Office

(850) 973-2200

Email

lclemmons@mossyoakproperties.com

Address

145 NW Cantey Avenue

City / State / Zip

Madison, FL 32340

NOTES

This image shows a blank sheet of white paper with horizontal ruling lines. The lines are evenly spaced and run across the width of the page. There are no margins, text, or other markings on the paper.

This image shows a single sheet of white paper with horizontal blue ruling lines. The lines are evenly spaced and run across the width of the page. There are no margins, text, or other markings on the paper.



MORE INFO ONLINE:
MossyOakProperties.com

DISCLAIMERS

Information in this brochure is provided solely for information purposes and does not constitute an offer to sell or advertise real estate outside the states in which broker or agent licensed. The information presented has been obtained from sources deemed to be reliable, but is not guaranteed or warranted by the agent, broker, or the sellers of these properties. This offering is subject to errors, omissions, prior sale, price change, correction or withdrawal from the market without notice. All references to age, square footage, income, expenses, acreage, carrying capacity, and land classification, etc. are approximate. Prospective buyers are chargeable with and expected to conduct their own independent investigation of the information and the property and to rely only on those results. Sellers reserve the right to accept or reject any and all offers without liability to any buyer or cooperating broker.

Maps are provided for illustration purposes only, the accuracy is not warranted. Parcels on interactive maps are not adjusted to match aerial backgrounds. This information is for reference purposes only and is not a legal document. Data maps contain errors. The seller and seller's agent are making known to all potential buyers that there may be variations between the location of the existing fence lines and the legal description of the deeded property. Seller and seller's agent make no warranties with regard to the location of the fence lines in relationship to the deeded property lines, nor does the Seller make any warranties or representations with regard to the specific acreage contained within the fenced property lines. Seller is selling the property in an "as is" condition, which includes the location of the fences as they exist. Boundaries shown on the accompanying maps are approximate, based on county parcel data. The maps are not to scale. The accuracy of the maps is not guaranteed. Prospective buyers are encouraged to verify fence lines, deeded property lines and acreages using a licensed surveyor at their own expense.

Mossy Oak Properties Southern Land & Homes, LLC
145 NW Cantey Avenue
Madison, FL 32340
(850) 973-2200
MossyOakProperties.com

