

5.01 AC in Lee, FL
XXXX SE Kachina Avenue
Lee, FL 32059

\$47,500
5.010± Acres
Madison County



5.01 AC in Lee, FL
Lee, FL / Madison County

SUMMARY

Address

XXXX SE Kachina Avenue

City, State Zip

Lee, FL 32059

County

Madison County

Type

Recreational Land

Latitude / Longitude

30.335958 / -83.328894

Taxes (Annually)

522

Acreage

5.010

Price

\$47,500

Property Website

<https://www.mossoakproperties.com/property/5-01-ac-in-lee-fl-madison-florida/94495/>



5.01 AC in Lee, FL Lee, FL / Madison County

PROPERTY DESCRIPTION

Discover the freedom and privacy of this beautiful 5-acre wooded parcel located in the quiet town of Lee, Florida, right in the heart of Madison County. Tucked away on a flag-shaped lot, this property offers a unique blend of seclusion and accessibility. A dedicated 30-foot-wide driveway section (reserved access) leads you back to your private acreage, where towering trees and natural Florida foliage create the perfect setting for your future homesite, weekend retreat, or recreational escape. Whether you're looking to build now or invest for the future, the land's natural landscape provides endless possibilities-clear only what you need, and enjoy the peace and wildlife that come with owning wooded acreage. This location combines rural living with the small-town charm and convenience Madison County is known for. Just minutes away, the historic town of Lee offers local shops, parks, a community center, and easy access to the Suwannee River, famous for fishing, kayaking, and scenic sunsets. A short drive west brings you to Madison, with its restaurants, grocery options, medical services, schools, and vibrant downtown anchored by North Florida College. Outdoor enthusiasts will love the area's springs, trails, and natural preserves. If you've been searching for privacy, nature, and a slower pace of life-while still being within reach of two welcoming North Florida communities-this 5-acre property is the perfect canvas.

5.01 AC in Lee, FL
Lee, FL / Madison County



Locator Map

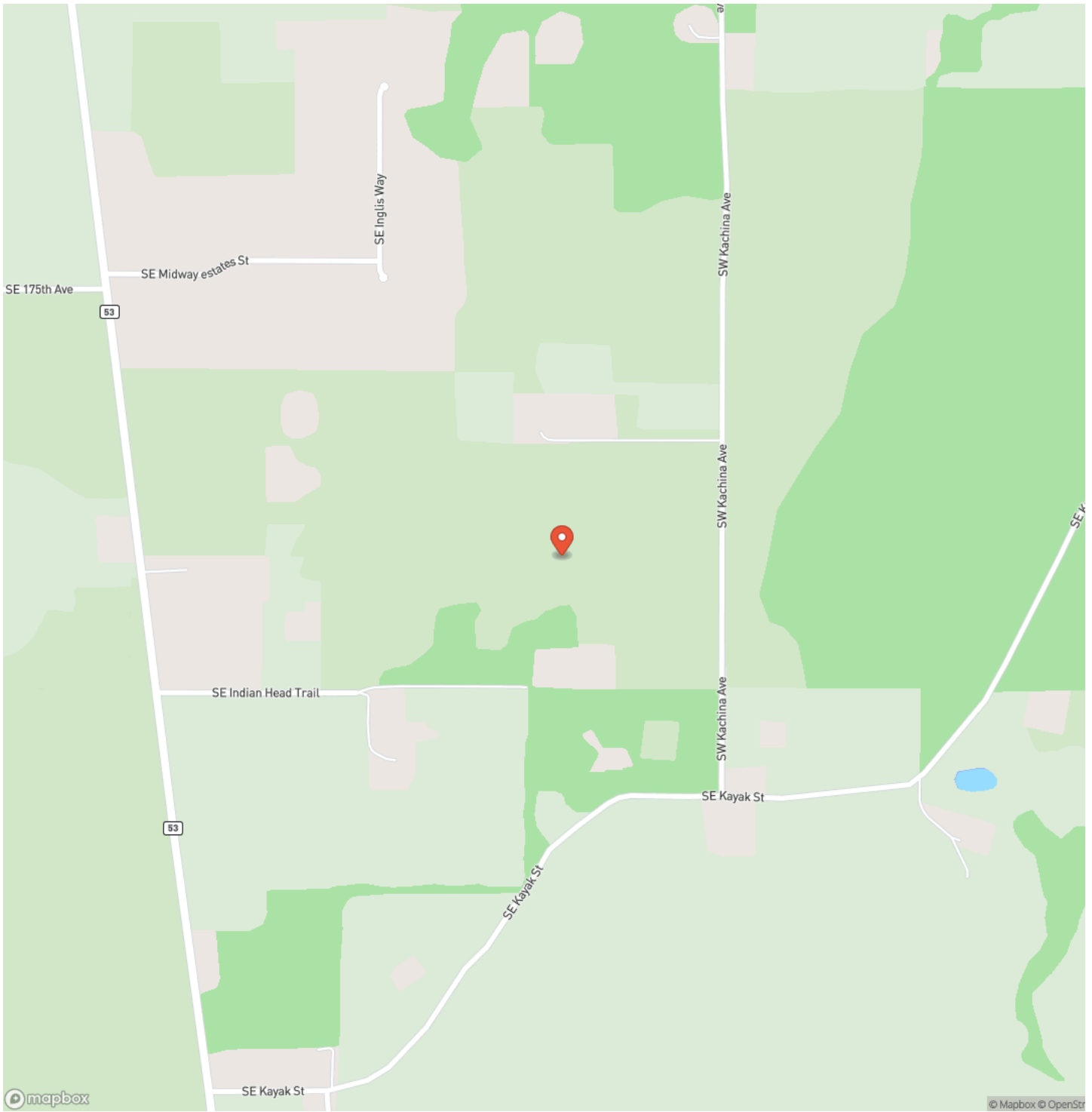

Locator Map

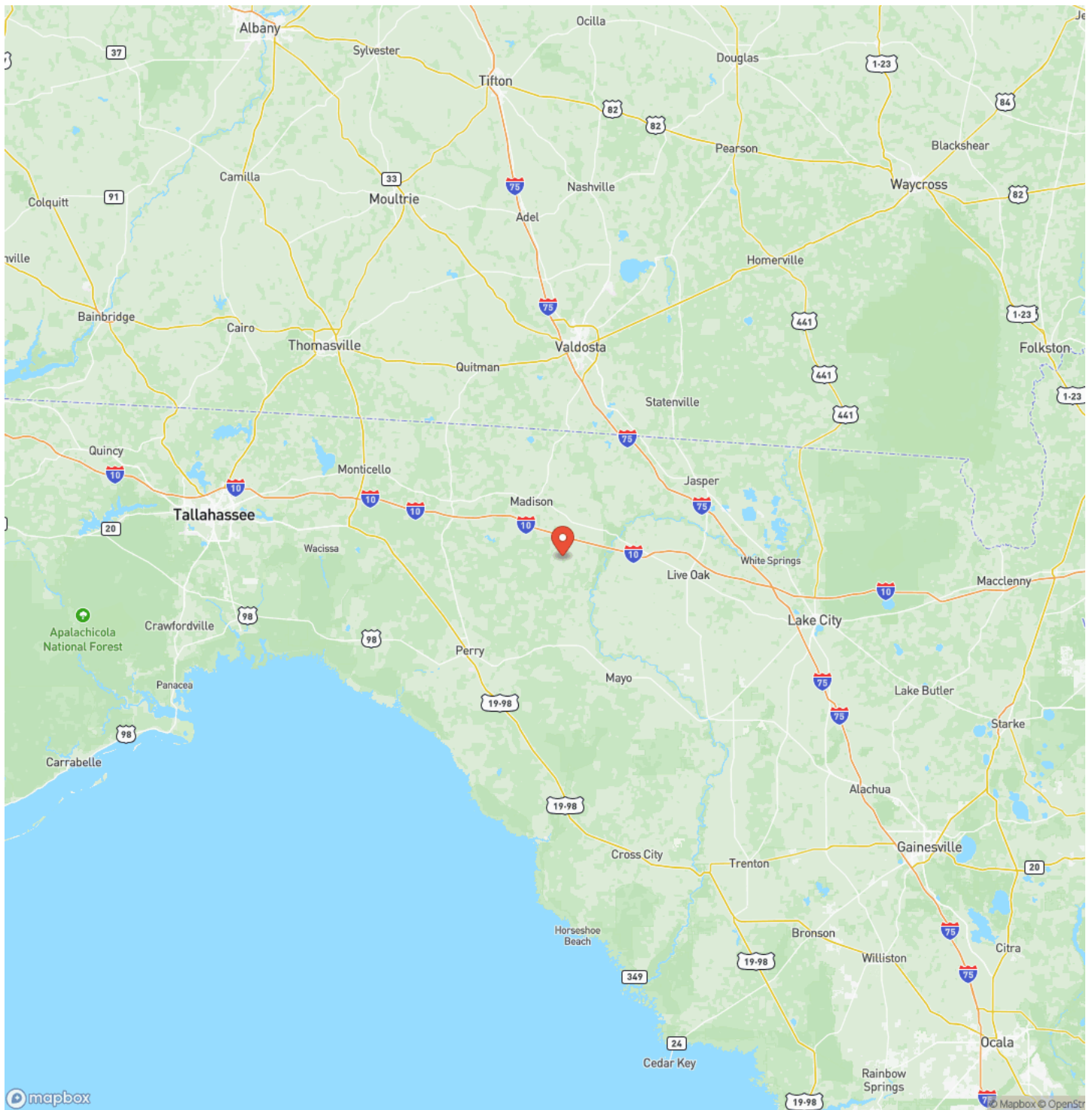

Satellite Map

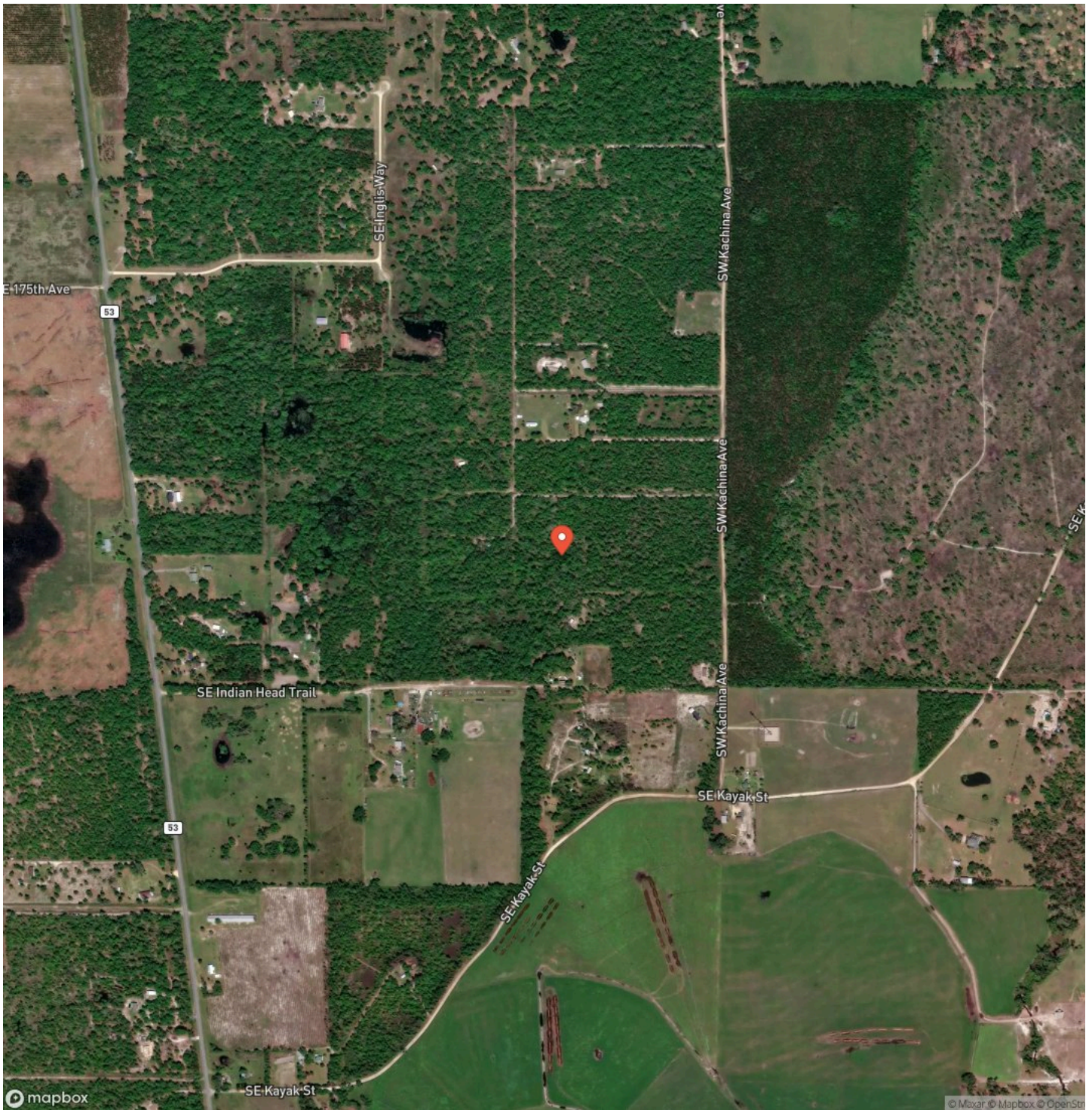

DISCLAIMERS

Information in this brochure is provided solely for information purposes and does not constitute an offer to sell or advertise real estate outside the states in which broker or agent licensed. The information presented has been obtained from sources deemed to be reliable, but is not guaranteed or warranted by the agent, broker, or the sellers of these properties. This offering is subject to errors, omissions, prior sale, price change, correction or withdrawal from the market without notice. All references to age, square footage, income, expenses, acreage, carrying capacity, and land classification, etc. are approximate. Prospective buyers are chargeable with and expected to conduct their own independent investigation of the information and the property and to rely only on those results. Sellers reserve the right to accept or reject any and all offers without liability to any buyer or cooperating broker.

Maps are provided for illustration purposes only, the accuracy is not warranted. Parcels on interactive maps are not adjusted to match aerial backgrounds. This information is for reference purposes only and is not a legal document. Data maps contain errors. The seller and seller's agent are making known to all potential buyers that there may be variations between the location of the existing fence lines and the legal description of the deeded property. Seller and seller's agent make no warranties with regard to the location of the fence lines in relationship to the deeded property lines, nor does the Seller make any warranties or representations with regard to the specific acreage contained within the fenced property lines. Seller is selling the property in an "as is" condition, which includes the location of the fences as they exist. Boundaries shown on the accompanying maps are approximate, based on county parcel data. The maps are not to scale. The accuracy of the maps is not guaranteed. Prospective buyers are encouraged to verify fence lines, deeded property lines and acreages using a licensed surveyor at their own expense.

Benjamin Jones
190 SW RANGE AVE
Madison, FL 32340
(850) 673-7888
<https://mossyoakproperties.com/>
