

13.1 Acres Hamilton County
TBD SE 125th Lane
Jasper, FL 32052

\$80,000
13.100± Acres
Hamilton County

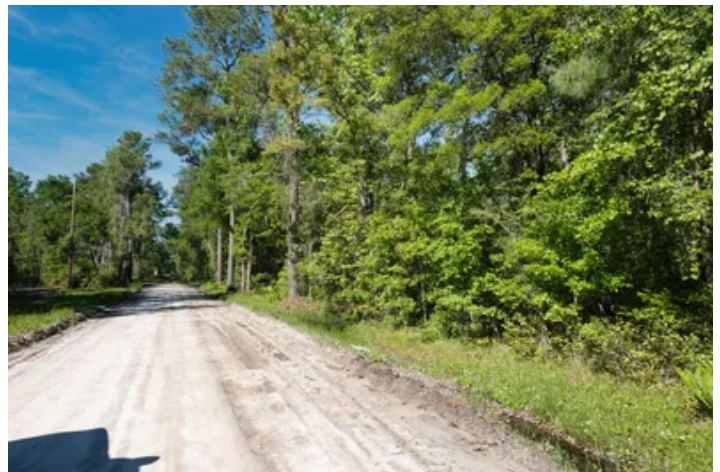

**13.1 Acres Hamilton County
Jasper, FL / Hamilton County**

SUMMARY

Address

TBD SE 125th Lane

City, State Zip

Jasper, FL 32052

County

Hamilton County

Type

Recreational Land, Residential Property

Latitude / Longitude

30.406605 / -82.891247

Dwelling Square Feet

0

Acreage

13.100

Price

\$80,000

Property Website

<https://www.mossyoakproperties.com/property/13-1-acres-hamilton-county-hamilton-florida/54614/>



13.1 Acres Hamilton County
Jasper, FL / Hamilton County

PROPERTY DESCRIPTION

Secluded 13.1-acre Woodland Haven in White Springs, FL. Cleared homesite ready for your dream retreat. Power at lot line for easy development. With over 1500 ft of road frontage from multiple sides, accessibility is unmatched, offering flexibility for your dream home's design and entry points. Imagine waking up surrounded by lush woods, enjoying privacy and tranquility, yet with convenient access to nearby amenities. Don't miss this opportunity to craft your perfect haven. Schedule your viewing today!



13.1 Acres Hamilton County
Jasper, FL / Hamilton County



Locator Map

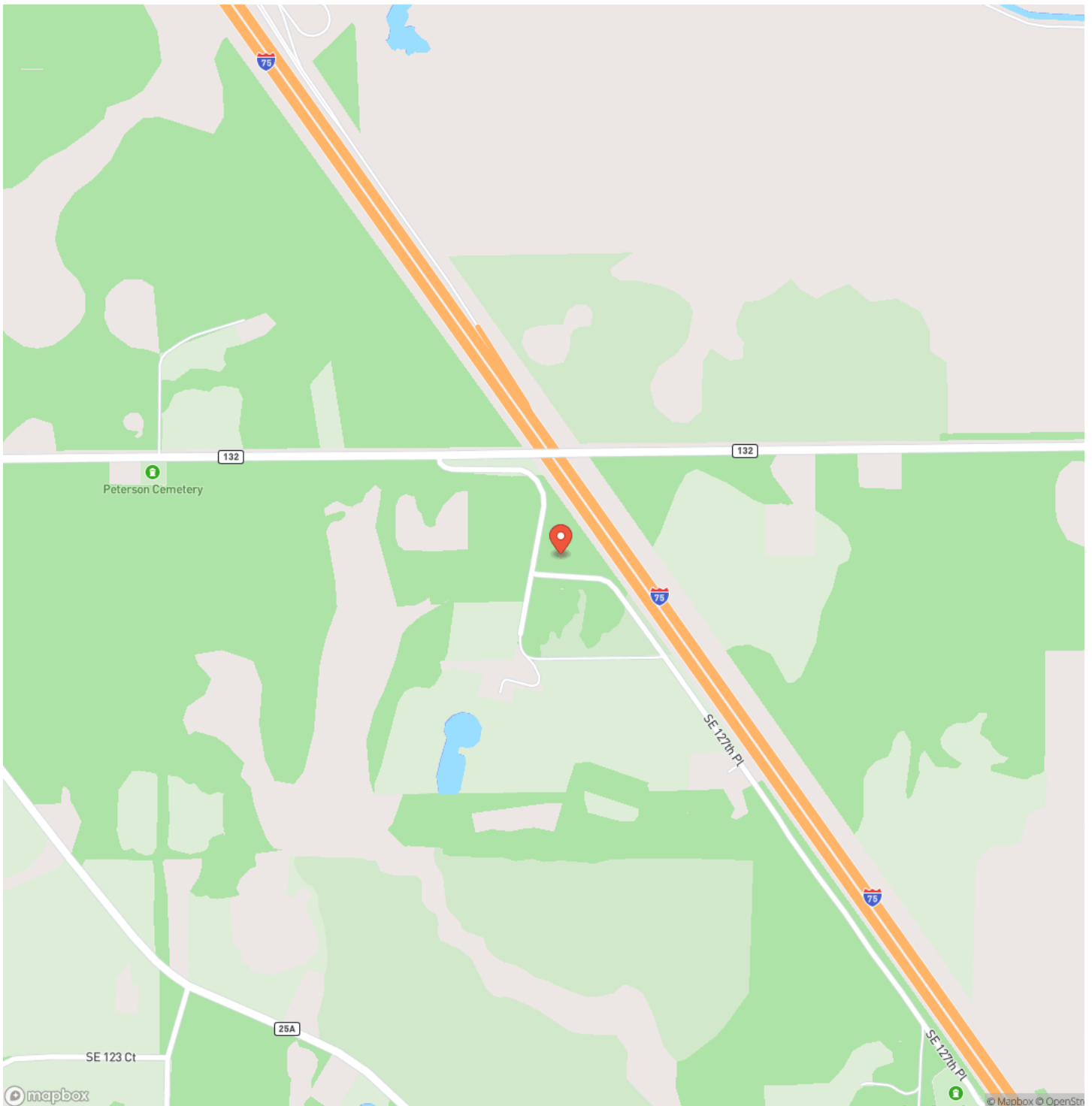

Locator Map

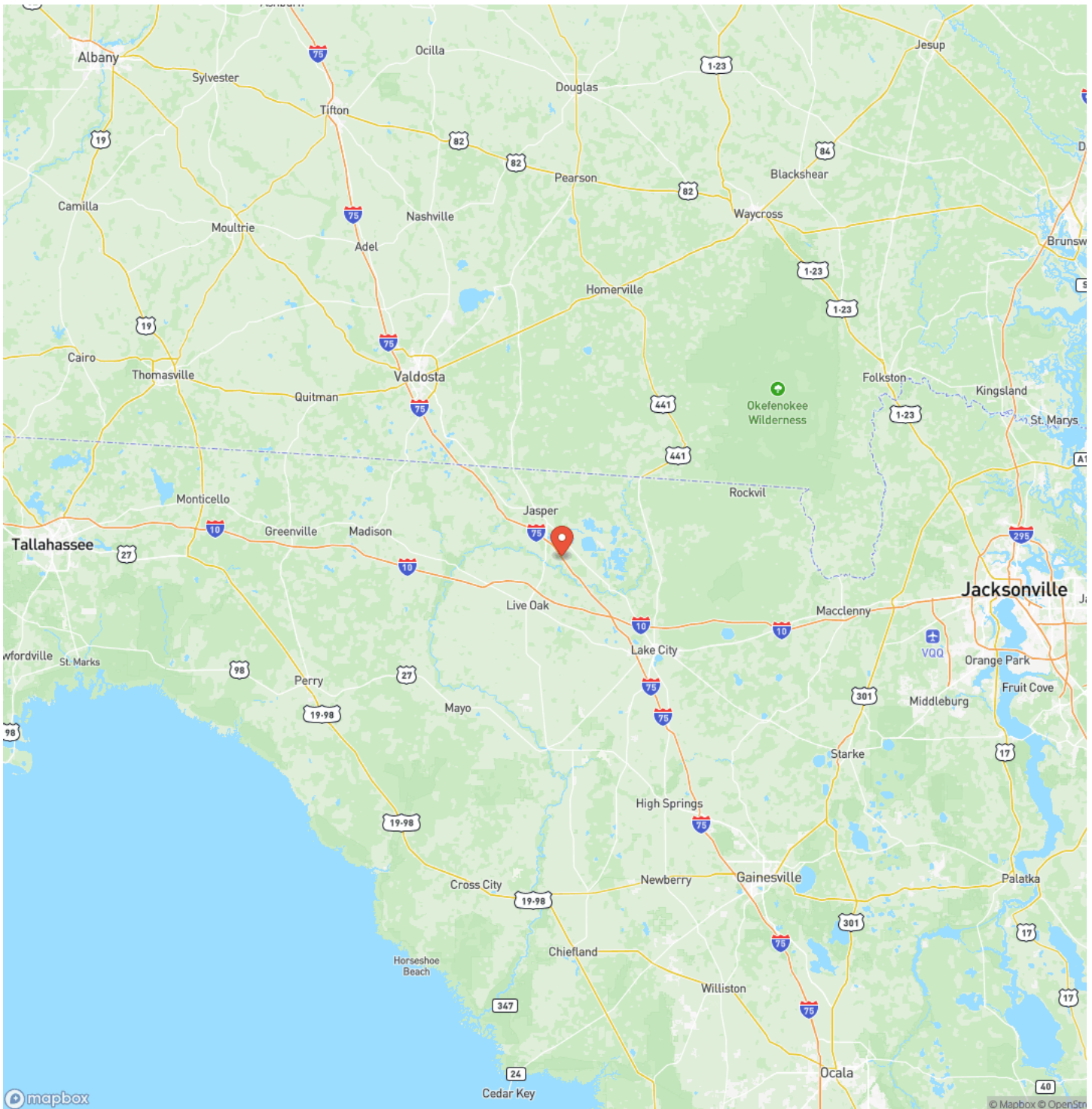

Satellite Map

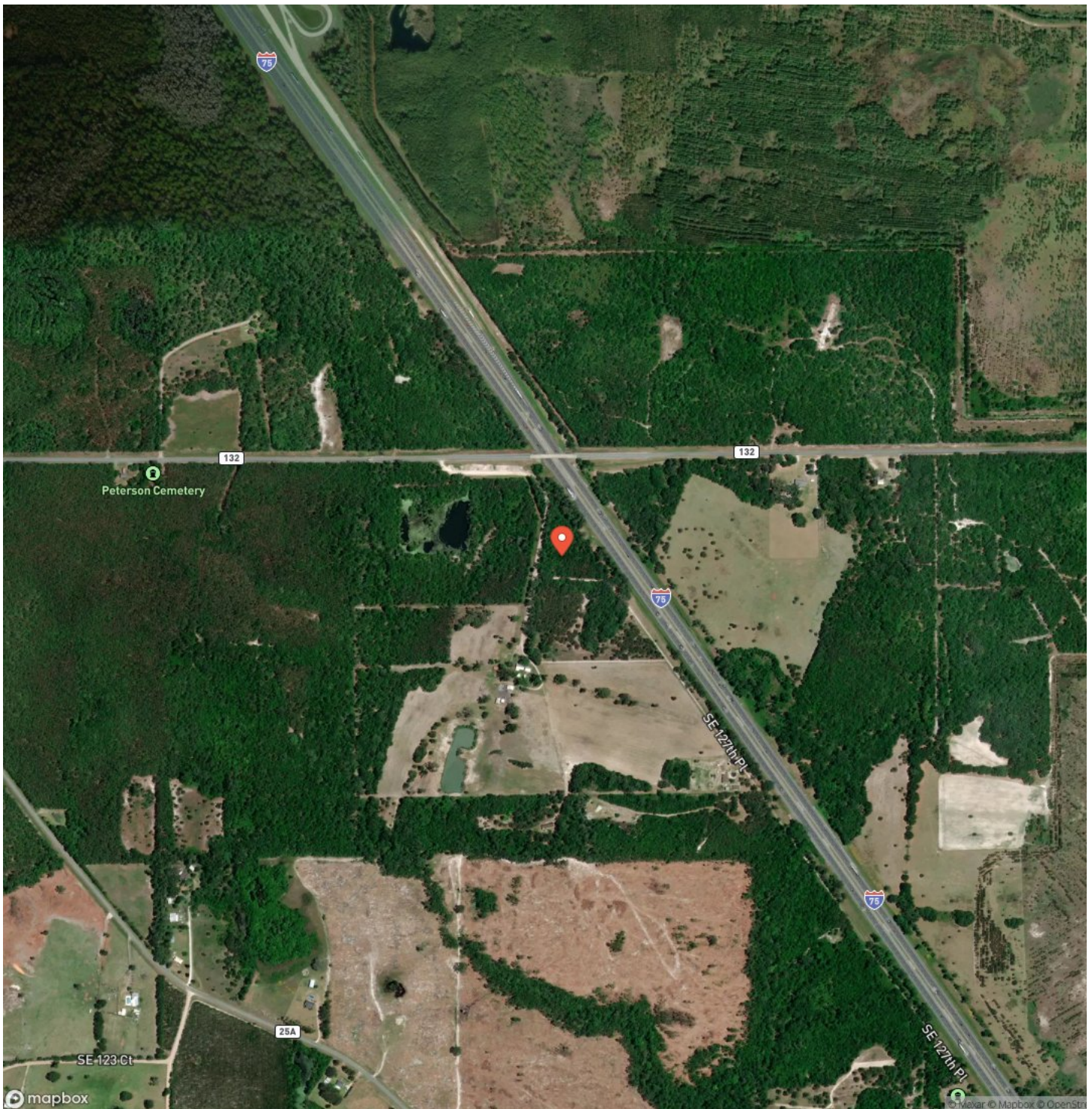

13.1 Acres Hamilton County Jasper, FL / Hamilton County

LISTING REPRESENTATIVE

For more information contact:



Representative

Preston Miller

Mobile

(904) 318-2518

Office

(850) 371-5603

Email

preston@mossyoakproperties.com

Address

2195 Byron Butler Pkwy S

City / State / Zip

Perry, FL 32348

NOTES



MORE INFO ONLINE:

MossyOakProperties.com

This image shows a blank sheet of white paper with horizontal ruling lines. The lines are evenly spaced and extend across the width of the page. There are no margins, text, or other markings on the paper.



DISCLAIMERS

Information in this brochure is provided solely for information purposes and does not constitute an offer to sell or advertise real estate outside the states in which broker or agent licensed. The information presented has been obtained from sources deemed to be reliable, but is not guaranteed or warranted by the agent, broker, or the sellers of these properties. This offering is subject to errors, omissions, prior sale, price change, correction or withdrawal from the market without notice. All references to age, square footage, income, expenses, acreage, carrying capacity, and land classification, etc. are approximate. Prospective buyers are chargeable with and expected to conduct their own independent investigation of the information and the property and to rely only on those results. Sellers reserve the right to accept or reject any and all offers without liability to any buyer or cooperating broker.

Maps are provided for illustration purposes only, the accuracy is not warranted. Parcels on interactive maps are not adjusted to match aerial backgrounds. This information is for reference purposes only and is not a legal document. Data maps contain errors. The seller and seller's agent are making known to all potential buyers that there may be variations between the location of the existing fence lines and the legal description of the deeded property. Seller and seller's agent make no warranties with regard to the location of the fence lines in relationship to the deeded property lines, nor does the Seller make any warranties or representations with regard to the specific acreage contained within the fenced property lines. Seller is selling the property in an "as is" condition, which includes the location of the fences as they exist. Boundaries shown on the accompanying maps are approximate, based on county parcel data. The maps are not to scale. The accuracy of the maps is not guaranteed. Prospective buyers are encouraged to verify fence lines, deeded property lines and acreages using a licensed surveyor at their own expense.



Mossy Oak Properties Southern Land & Homes, LLC
145 NW Cantey Avenue
Madison, FL 32340
(850) 973-2200
MossyOakProperties.com

