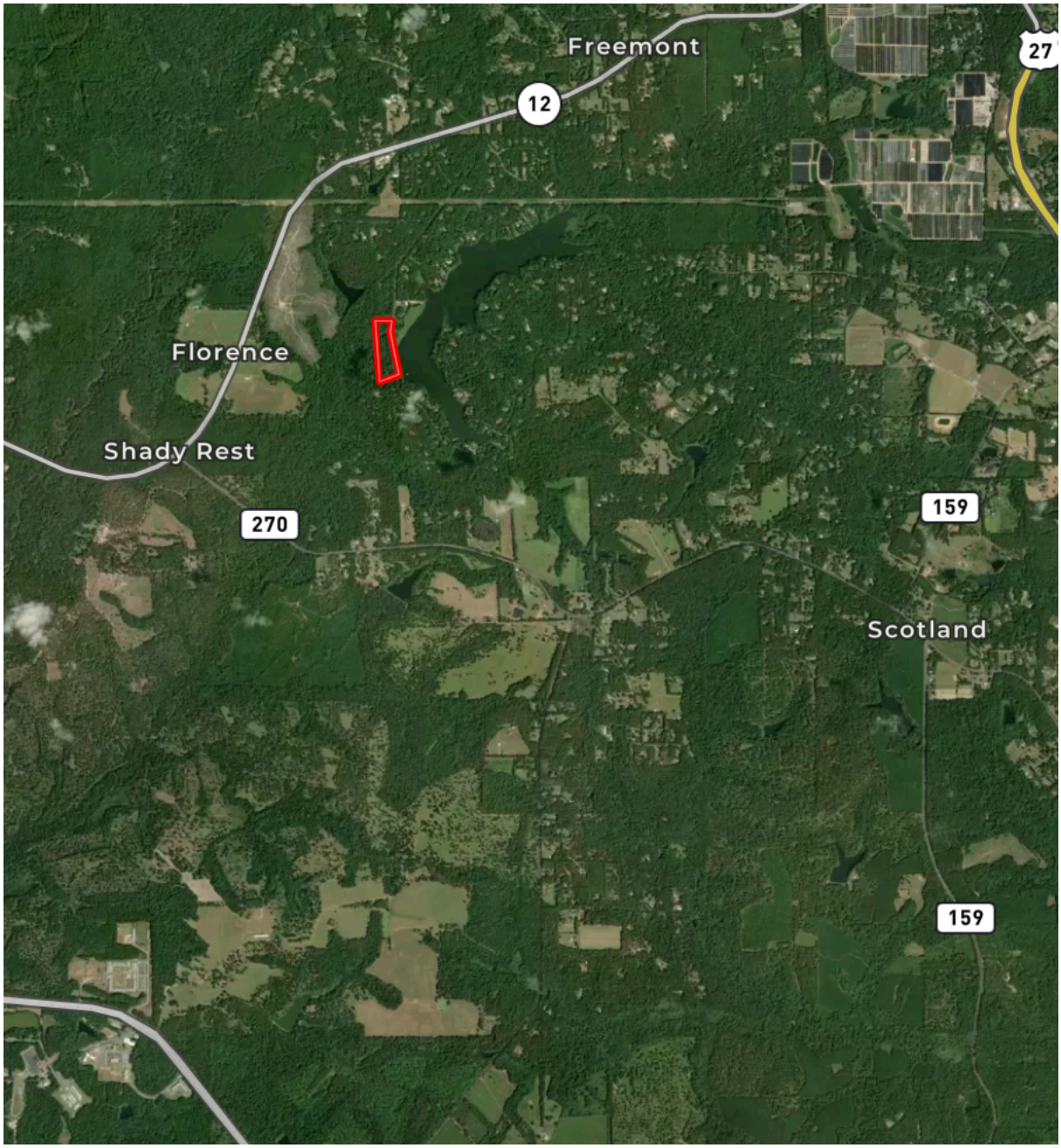
Freemont
12
27
Florence
Shady Rest
270
159
Scotland
159