Fannin Co, 201.39+/- acres, Honey Grove Ranch

Fannin County, Texas, 201.39 AC +/-

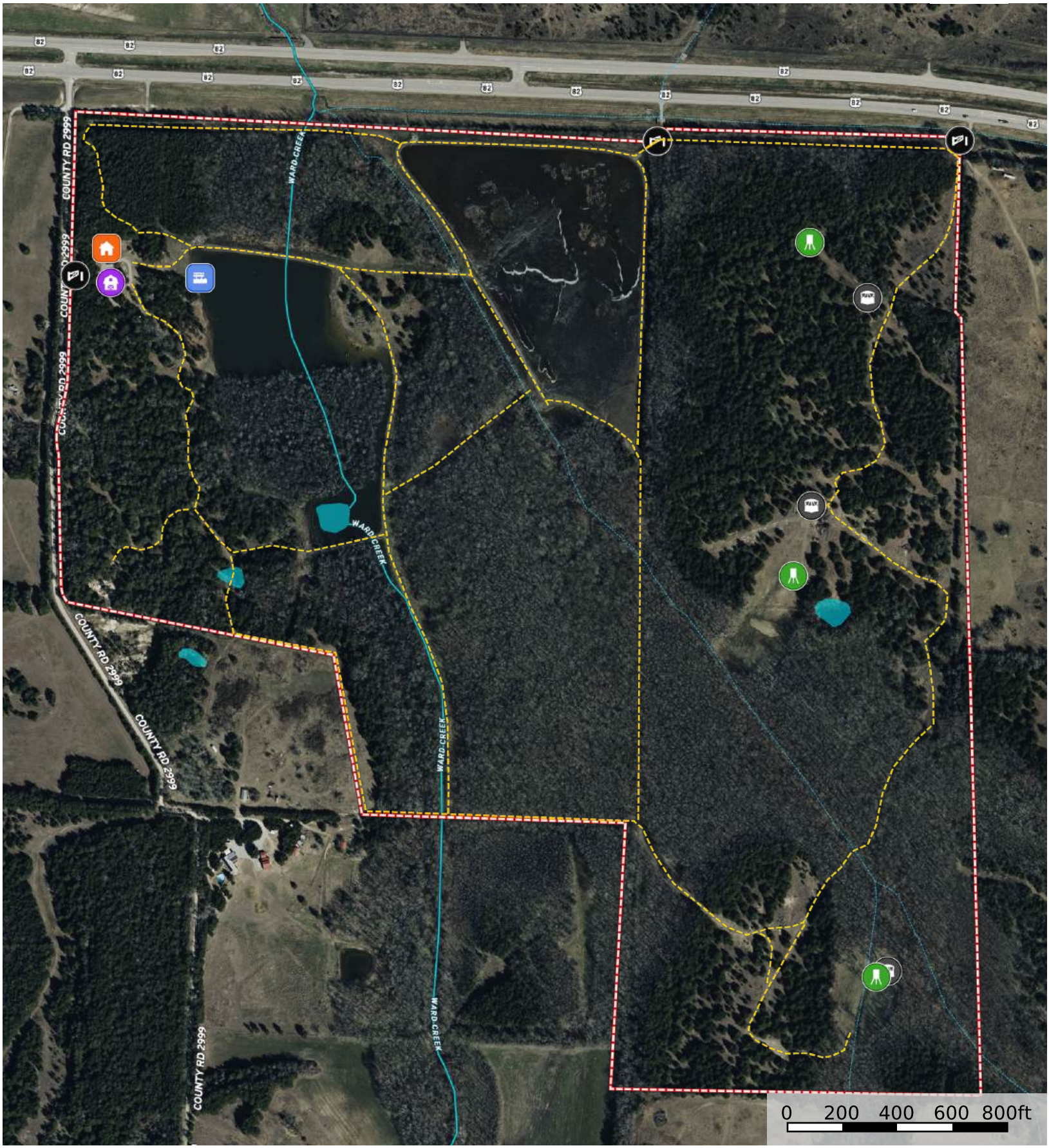

Gate | Feeder | Blind | Pier | Barn | House | Road / Trail | Boundary | Stream, Intermittent | River/Creek | Water Body

Chris Wengierski

The information contained herein was obtained from sources deemed to be reliable.
Land id® Services makes no warranties or guarantees as to the completeness or accuracy thereof.