

PARKER

TARRANT

HOOD

SUBJECT PROPERTY JOHNSON

SOMERVELL

ERATH

HILL

BOSQUE

HAMILTON

Brazos River

House

Barn

HOOD COUNTY  
SOMERVELL CONTY

HOOD COUNTY  
SOMERVELL CONTY

County Road 319

# HORTENSTINE RANCH COMPANY

ADAMS RIVER RANCH





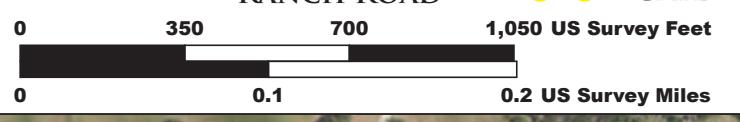

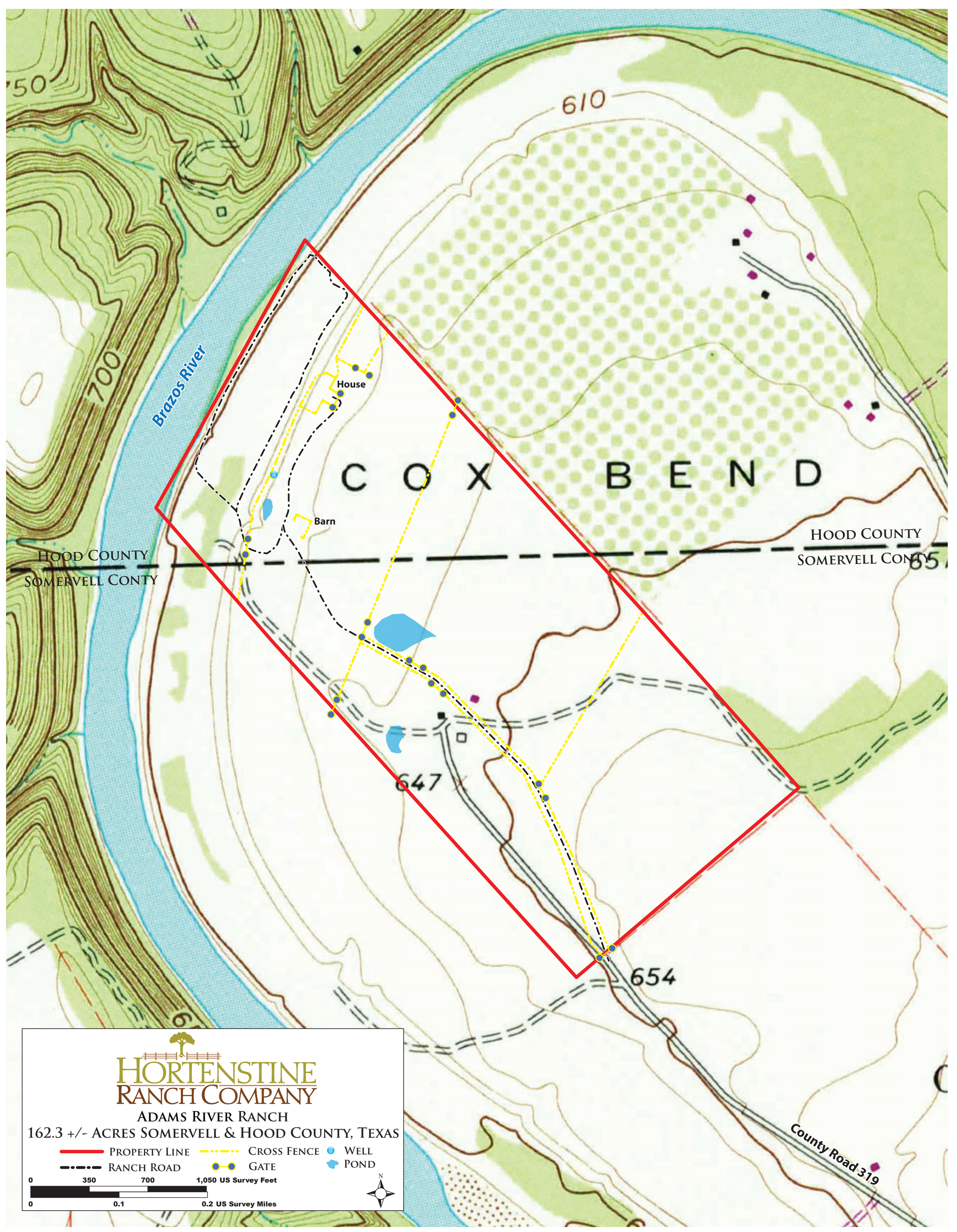
162.3 +/- ACRES SOMERVELL & HOOD COUNTY, TEXAS

- PROPERTY LINE
- - - - CROSS FENCE
- WELL
- · - · - RANCH ROAD
- GATE
- POND





  
**HORTENSTINE RANCH COMPANY**  
ADAMS RIVER RANCH  
162.3 +/- ACRES SOMERVELL & HOOD COUNTY, TEXAS

 PROPERTY LINE	 CROSS FENCE	 WELL
 RANCH ROAD	 GATE	 POND

0 350 700 1,050 US Survey Feet  
0 0.1 0.2 US Survey Miles

