

Dry Creek Ranch
Saint Robert, MO 65584

\$702,227
102.800± Acres
Pulaski County



Dry Creek Ranch
Saint Robert, MO / Pulaski County

SUMMARY

City, State Zip

Saint Robert, MO 65584

County

Pulaski County

Type

Farms, Hunting Land, Recreational Land

Latitude / Longitude

37.814314 / -92.091741

Bedrooms / Bathrooms

3 / 2

Acreage

102.800

Price

\$702,227

Property Website

<https://livingthedreamland.com/property/dry-creek-ranch-pulaski-missouri/22924/>



MORE INFO ONLINE:

<https://livingthedreamland.com/>



PROPERTY DESCRIPTION

102 +/- Acres nestled in the Ozarks. The moment you drive through the gates and cross the bridge you are encompassed in the shade of mature walnut trees and mighty oaks that line the driveway and the surrounding hill side. The only traffic is a flock of wild turkeys or whitetail deer that are seen daily feeding along the driveway on their way to the hills down to the lower fields pasture. The home is a 2,800 sq ft ranch style earth contact home w a western feel. The exterior of the home is stucco and stone w/ attached garage. Interior features this 3 bedroom 2 1/2 bath home are granite countertops & office and second living area. This is the perfect property for quiet secluded country living and only minutes from town. This ranch has been used for its equestrian capabilities to keep horses over the years w open pastures and a small horse barn. Also on site is a 40x62 shop. This property is nearly half way between Springfield and St louis. Close to the Piney River for fantastic fishing.



Dry Creek Ranch
Saint Robert, MO / Pulaski County



MORE INFO ONLINE:

<https://livingthedreamland.com/>

Locator Map

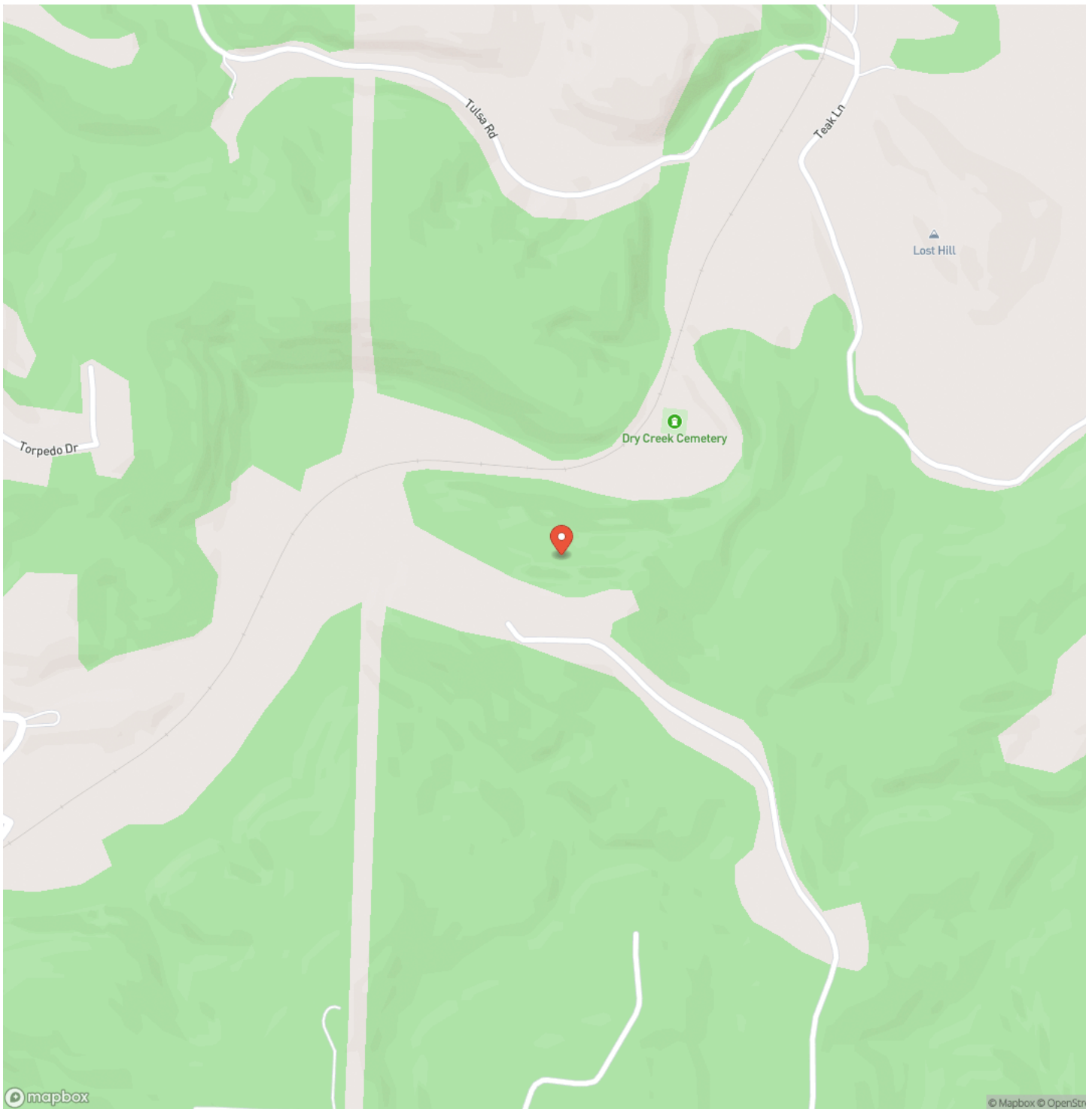

Locator Map

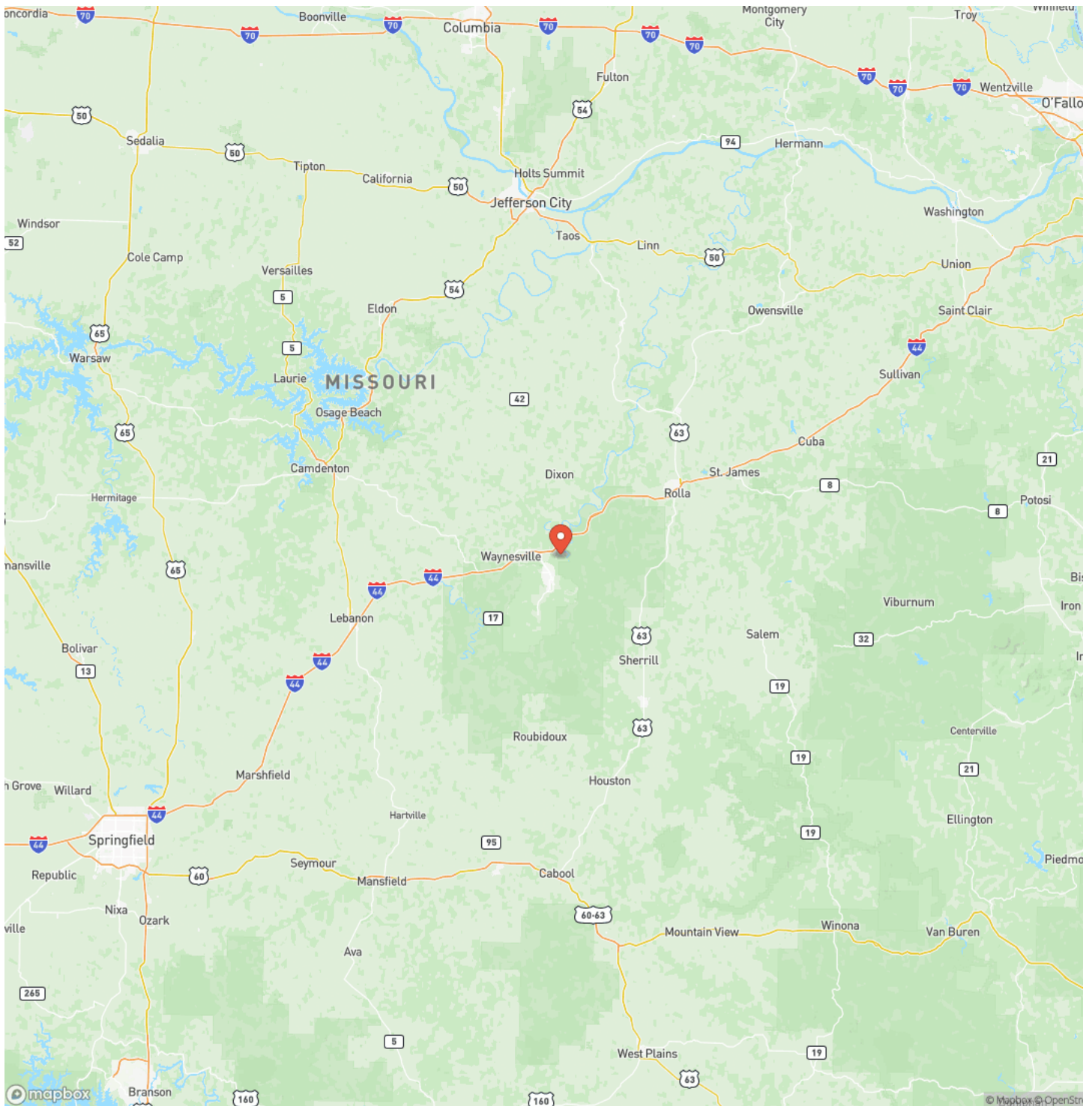

MORE INFO ONLINE:

<https://livingthedreamland.com/>



Satellite Map

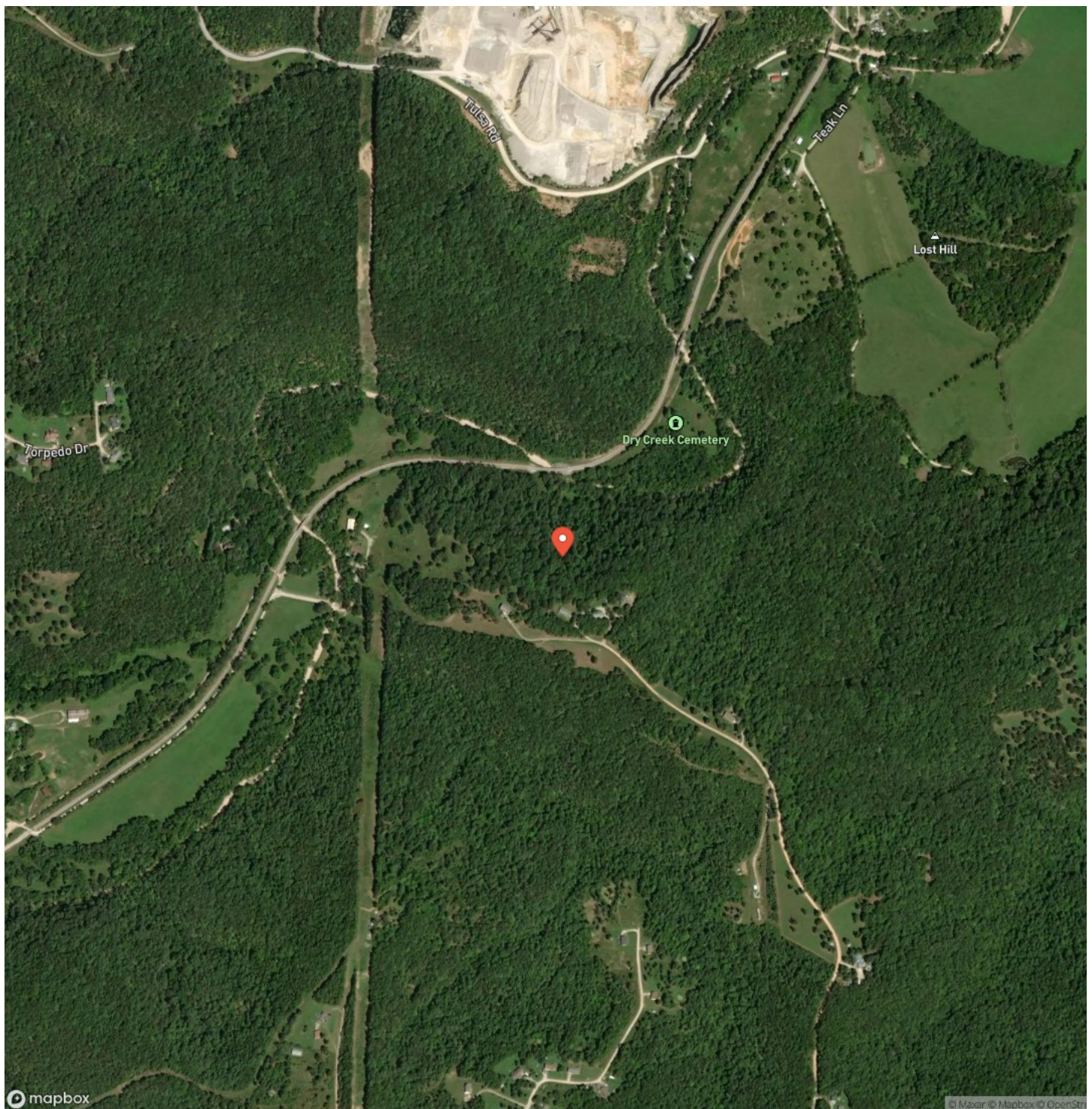

LISTING REPRESENTATIVE

For more information contact:



Representative

Jeff Browning

Mobile

(417) 260-5176

Office

(855) 289-3478

Email

jwbrowning92@gmail.com

Address

26435 Sandbar Lane

City / State / Zip

Laquey, MO 65534

NOTES

[illegible]

This image shows a single sheet of white paper with horizontal blue ruling lines. The lines are evenly spaced and run across the width of the page. There are no margins, text, or other markings on the paper.



DISCLAIMERS

Information in this brochure is provided solely for information purposes and does not constitute an offer to sell or advertise real estate outside the states in which broker or agent licensed. The information presented has been obtained from sources deemed to be reliable, is not guaranteed or warranted by the agent, broker, or the sellers of these properties. This offering is subject to errors, omissions, prior sale, price change, correction or withdrawal from the market without notice. All references to age, square footage, income, expenses, acreage, carrying capacity, and land classification, etc. are approximate. Prospective buyers are chargeable with and expected to conduct their own independent investigation of the information and the property and to rely only on those results. Sellers reserve the right to accept or reject any and all offers without liability to any buyer or cooperating broker.

Maps are provided for illustration purposes only, the accuracy is not warranted. Parcels on interactive maps are not adjusted to match aerial backgrounds. This information is for reference purposes only and is not a legal document. Data maps contain errors. The seller and seller's agent are making known to all potential buyers that there may be variations between the location of the existing fence lines and the legal description of the deeded property. Seller and seller's agent make no warranties with regard to the location of the fence lines in relation to the deeded property lines, nor does the Seller make any warranties or representations with regard to the specific acreage contained within the fenced property lines. Seller is selling the property in an "as is" condition, which includes the location of the fences as they exist. Boundaries shown on the accompanying maps are approximate, based on county parcel data. The maps are not to scale. The accuracy of the maps is not guaranteed. Prospective buyers are encouraged to verify fence lines, deeded property lines and acreages using a licensed surveyor at their own expense.



Living The Dream Outdoor Properties

515 S. Franklin St

Cuba, MO 65453

(855) 289-3478

<https://livingthedreamland.com/>

MORE INFO ONLINE:

<https://livingthedreamland.com/>

