

Dry Creek Ranch
14600 Texas Road
St Robert, MO 65584

\$675,000
102.800± Acres
Pulaski County



Dry Creek Ranch
St Robert, MO / Pulaski County

SUMMARY

Address

14600 Texas Road

City, State Zip

St Robert, MO 65584

County

Pulaski County

Type

Farms, Hunting Land, Ranches, Recreational Land, Residential Property

Latitude / Longitude

37.809854 / -92.10355

Dwelling Square Feet

2800

Bedrooms / Bathrooms

3 / 3

Acreage

102.800

Price

\$675,000

Property Website

<https://livingthedreamland.com/property/dry-creek-ranch-pulaski-missouri/43272/>



PROPERTY DESCRIPTION

Nestled in the Ozarks. The moment you drive through the gates and cross the bridge, you are encompassed in the shade of mature walnut trees and mighty oaks that line the driveway and the surrounding hill side. The only traffic is a flock of wild turkeys or whitetail deer that are seen daily feeding along the driveway – even drinking out of the bird feeder next to the sunroom of this hunter's paradise! You may even see an occasional bobcat. The home is a 2,800sq ft ranch style earth contact home w/ a western feel, built with energy efficiency in mind. It has extra insulation with 6 inch walls, a new heat pump, water heater, Anderson windows, and 2 high energy heat pumps for heat and air conditioning. The exterior of the home is stucco and stone w/ attached garage. Interior features of this 3 bedroom, 2-1/2 bath home are granite countertops with undercounter lights, new GE Stove, Microwave, and Dishwasher, a lovely Sunroom, and 3 heating systems – Heat Pump, Strip heat with individual thermostats, and a pellet stove. Recent remodeling included new woodwork, new solid wood interior doors, new kitchen cabinets, and crown molding. There is an office -Which could be a 4th bedroom- off the dining room and a half bath in the laundry room. A new roof was added recently with 4 skylights across the back. A pavilion and garden area in the back provide a relaxing atmosphere. The well has a new pump and wiring. This is the perfect property for quiet secluded country living and only minutes from town and minutes from Fort Leonard Wood. This 102 m/l acre ranch has been used for its equestrian capabilities to keep horses over the years with 2 open pastures, and a small horse barn with 2 freeze-proof waterers. Also on site is a 40x62 barn with shop. This property is nearly halfway between Springfield and St. Louis and is close to the Piney River for fantastic fishing. Must see to appreciate!



Dry Creek Ranch
St Robert, MO / Pulaski County



Locator Map

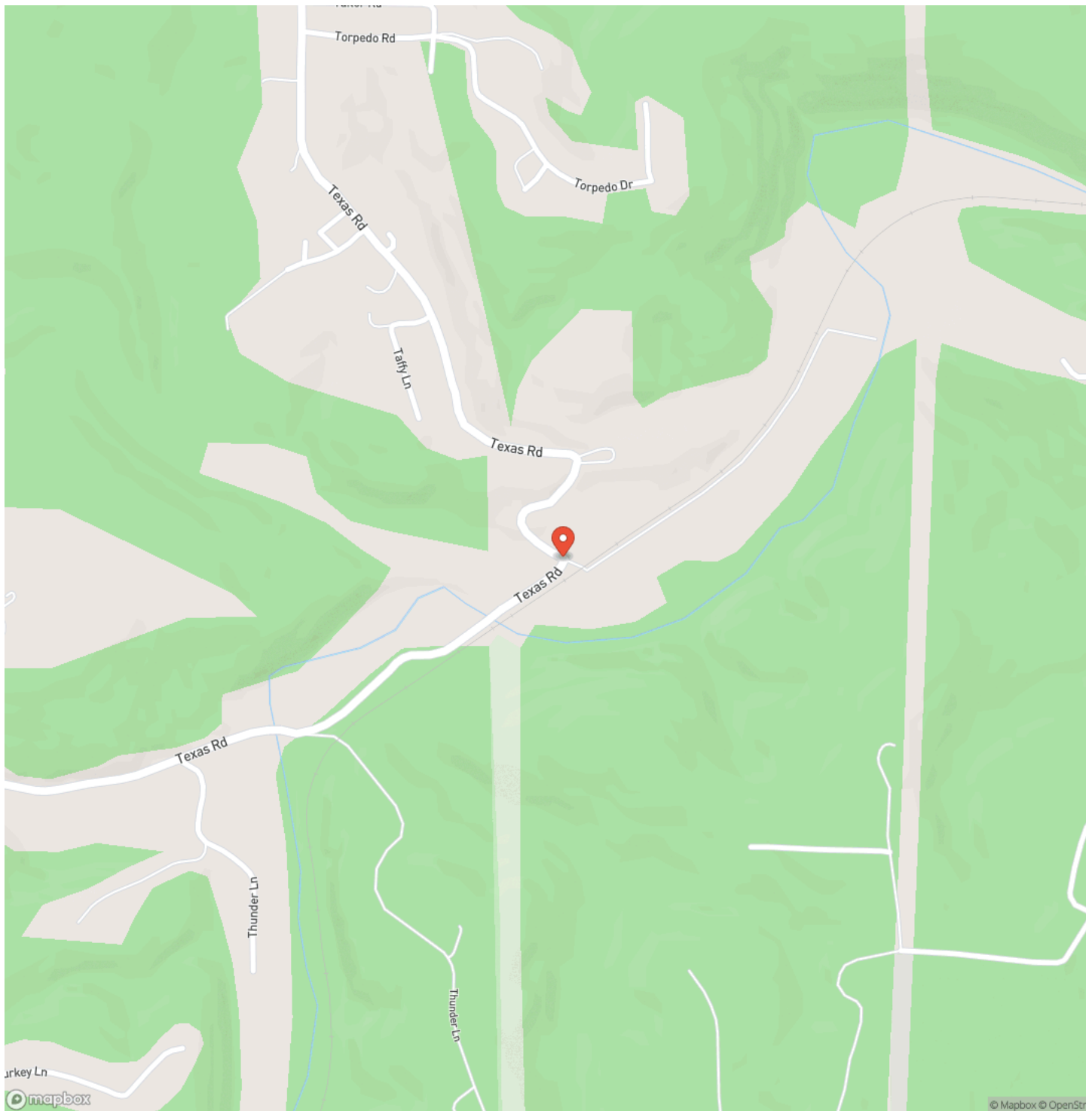

Locator Map

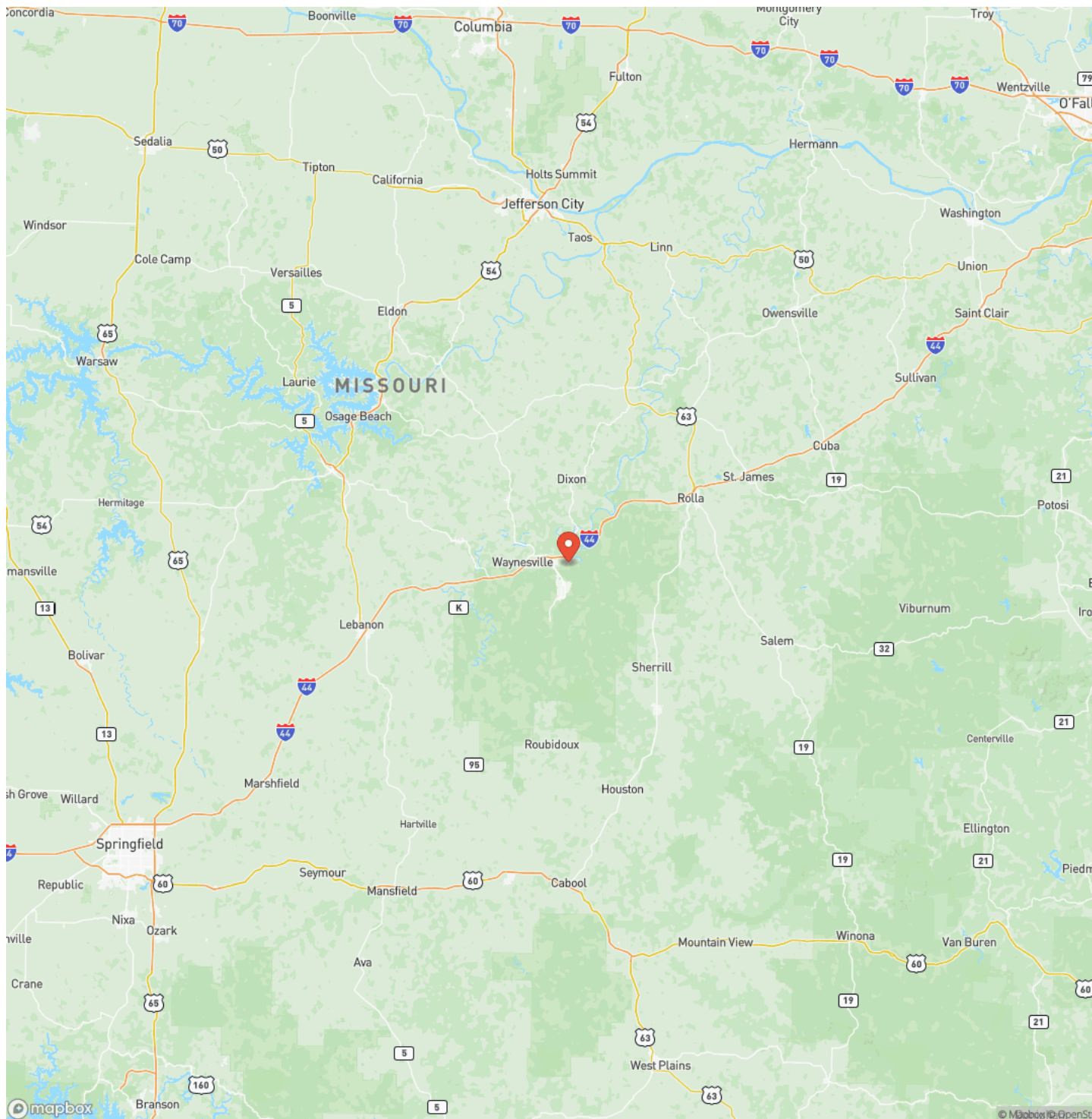

Satellite Map

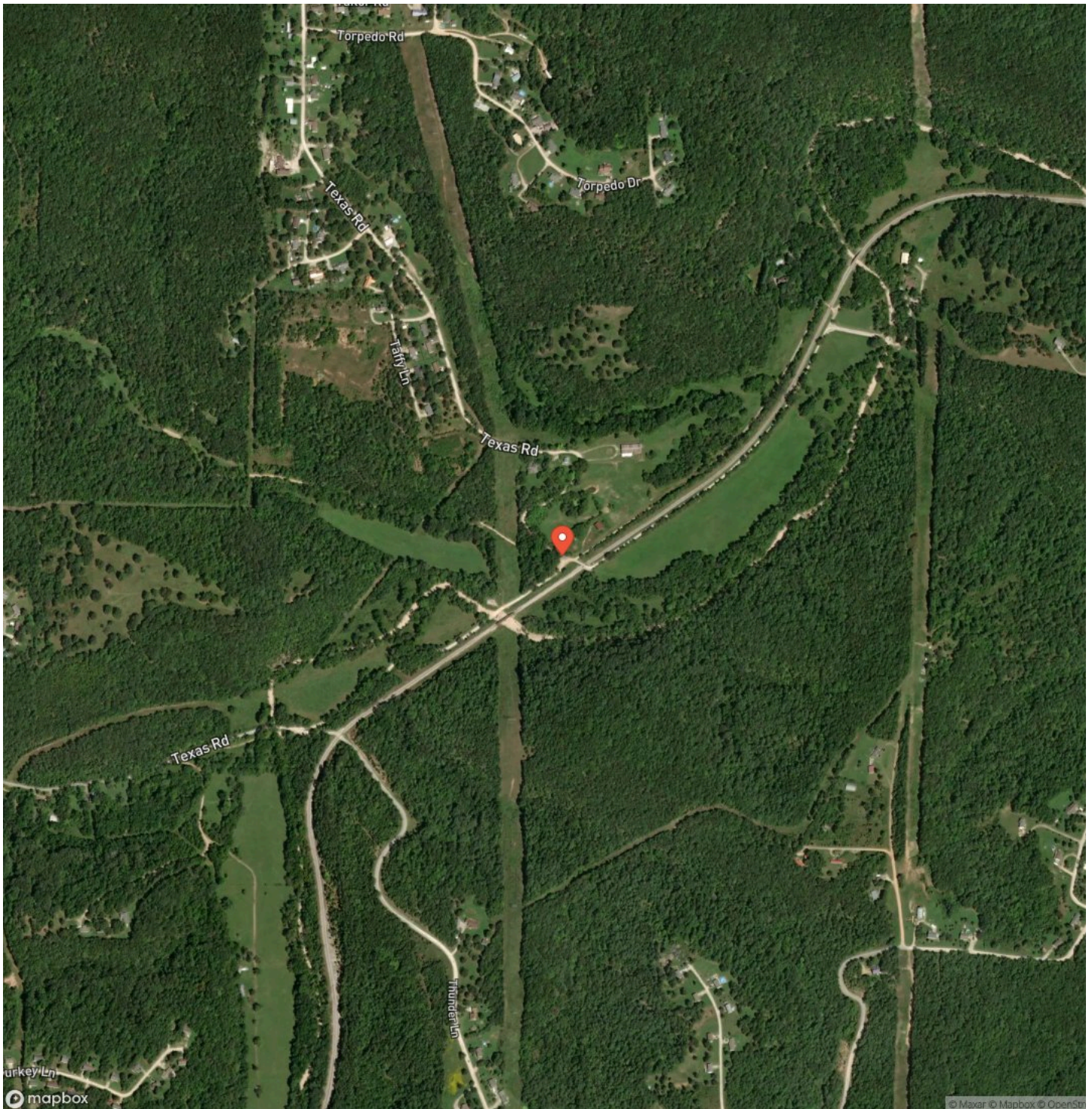

LISTING REPRESENTATIVE

For more information contact:



Representative

Jeff Browning

Mobile

(417) 260-5176

Office

(855) 289-3478

Email

jwbrowning92@gmail.com

Address

6485 N Service Rd

City / State / Zip

NOTES

[illegible]

[illegible]

MORE INFO ONLINE:
<https://livingthedreamland.com/>

DISCLAIMERS

Information in this brochure is provided solely for information purposes and does not constitute an offer to sell or advertise real estate outside the states in which broker or agent licensed. The information presented has been obtained from sources deemed to be reliable, but is not guaranteed or warranted by the agent, broker, or the sellers of these properties. This offering is subject to errors, omissions, prior sale, price change, correction or withdrawal from the market without notice. All references to age, square footage, income, expenses, acreage, carrying capacity, and land classification, etc. are approximate. Prospective buyers are chargeable with and expected to conduct their own independent investigation of the information and the property and to rely only on those results. Sellers reserve the right to accept or reject any and all offers without liability to any buyer or cooperating broker.

Maps are provided for illustration purposes only, the accuracy is not warranted. Parcels on interactive maps are not adjusted to match aerial backgrounds. This information is for reference purposes only and is not a legal document. Data maps contain errors. The seller and seller's agent are making known to all potential buyers that there may be variations between the location of the existing fence lines and the legal description of the deeded property. Seller and seller's agent make no warranties with regard to the location of the fence lines in relationship to the deeded property lines, nor does the Seller make any warranties or representations with regard to the specific acreage contained within the fenced property lines. Seller is selling the property in an "as is" condition, which includes the location of the fences as they exist. Boundaries shown on the accompanying maps are approximate, based on county parcel data. The maps are not to scale. The accuracy of the maps is not guaranteed. Prospective buyers are encouraged to verify fence lines, deeded property lines and acreages using a licensed surveyor at their own expense.



Living The Dream Outdoor Properties

6484 North Service Rd.

Leasburg, MO 65535

(855) 289-3478

<https://livingthedreamland.com/>

