

Whitetail Big Hitter
00000 Rt 2
Chanute, KS 66720

\$600,000
158± Acres
Woodson County

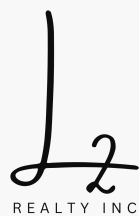

Whitetail Big Hitter
Chanute, KS / Woodson County

SUMMARY

Address

00000 Rt 2

City, State Zip

Chanute, KS 66720

County

Woodson County

Type

Farms

Latitude / Longitude

37.750342 / -95.54865

Taxes (Annually)

710

Acreage

158

Price

\$600,000

Property Website

<https://l2realtyinc.com/property/whitetail-big-hitter-woodson-kansas/48190/>

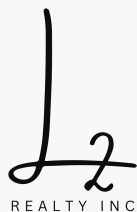

PROPERTY DESCRIPTION

Sitting in far northwestern Woodson County, Kansas lies this 158 acres of whitetail heaven. With its location just a mile from Neosho County and a couple miles from Wilson County, it could not have been placed on a map any better for giant bucks. Lets get into the topography, the location and the terrain a little deeper and see what makes this property one of the very best whitetail farms Southeast Kansas has to offer.

Lets start with the cover. This area is known locally as Zigs Hill. This hill runs for approximately 2 miles north and south and for 2 miles east and west. There is only 1 lightly used gravel road that encroaches the edge of the hill. Over the last 20 years there has been a couple 200 inch bucks shot in this particular area. Hunting pressure is pretty light compared to most of Southeast Kansas and permission is even tougher. This particular property has been hunted very lightly over the last 20 years. The cedar thickets and waste high grasses growing on the farm allow all the cover and security the deer need to roam freely no matter the time of the day. In Southeast Kansas, its hard to come by areas of this size with the amount of cover Zigs Hill provides.

The terrain on the property makes it hunt a little bigger and gives those giant Kansas bucks a couple extra little crooks and nannies to avoid us hunters to make another year older and another year bigger. This property may not have a big elevation change, but I can tell you after walking the farm, you'll feel the difference. There is a little wet weather drainage running through property. It's not going to provide much water most of the year, but it definitely provides a great travel corridor for the deer and all the other wildlife calling this property home. The pond situated almost smack dab in the middle of the property will provide all the water the wildlife will need throughout the course of the year.

Now lets talk about the location a little bit. In Southeast Kansas, Woodson, Wilson and Neosho counties are all known for their giant whitetails. If you stood on the high point of the property, you could probably see all three counties. If I were to sit and look at a map, it would be hard for me to not draw a bullseye on this area as a place to start my search for the perfect recreational farm. On top of that, Chanute is only 10 minutes away and Humboldt is only 15 minutes away. Making it a short drive for lodging, fun or food.

The property does also have a couple other uses. It does have complete fencing if you wanted to graze a small herd of cows on it. It has been pastured off and on over the last 40 years. And even though this area does not have the turkey population that it once did, there is a good amount of birds. When walking the farm, the group of hens let us know they new of our presence. Small game and predator hunting would also provide a ton of fun in the off season. There is no doubt there would be a bunch of rabbits and when you have a lot of rabbits, typically the predators are thick as well.

So if you are in the market for one of the best whitetail properties Southeast Kansas has to offer, do not delay on this parcel. I can promise you, it will not last long. If you have any questions or set up your own personal tour, contact Brian Helman (620)212-2027, today!

- Giant Bucks
- Lots of Cover
- Turkeys
- 2 hours from Wichita
- 2 hours from Kansas City
- 2 hours from Tulsa
- Pond
- Secluded

Whitetail Big Hitter
Chanute, KS / Woodson County

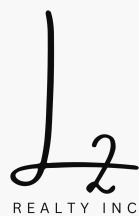
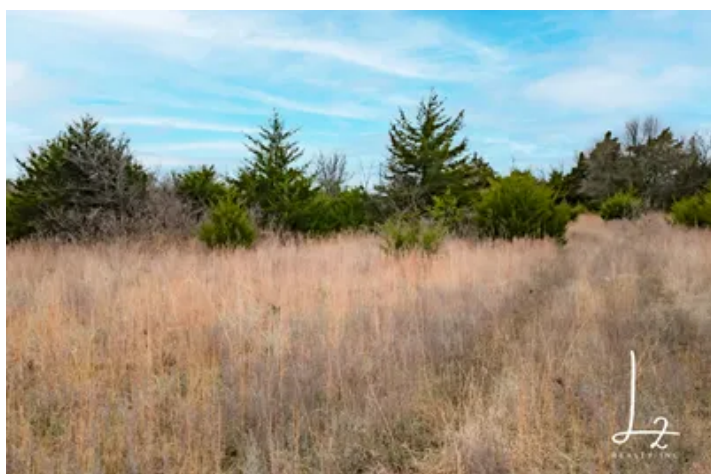
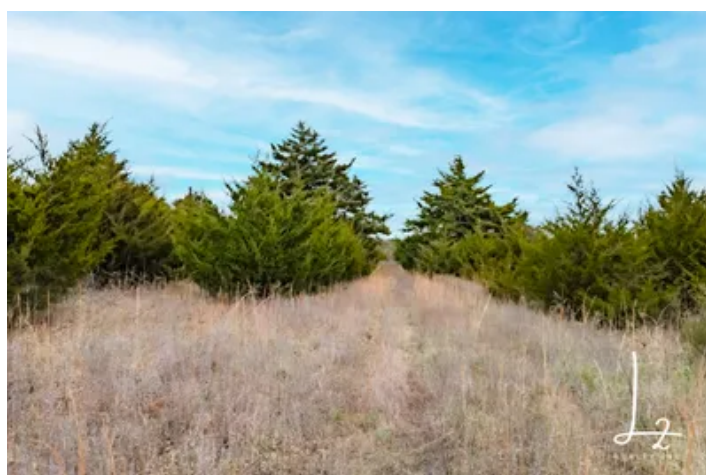
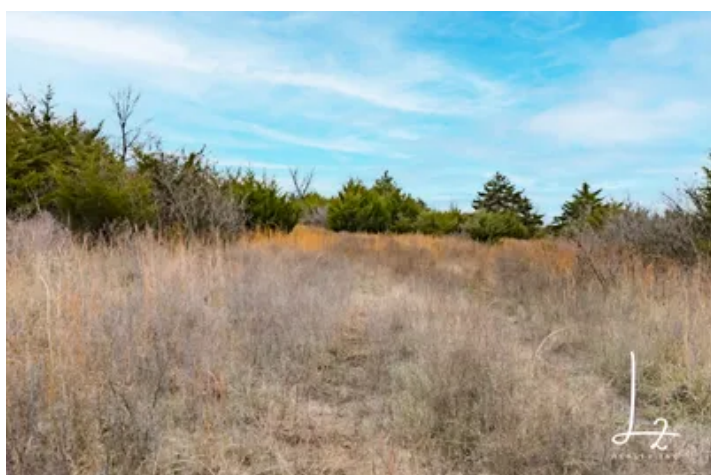

Locator Map

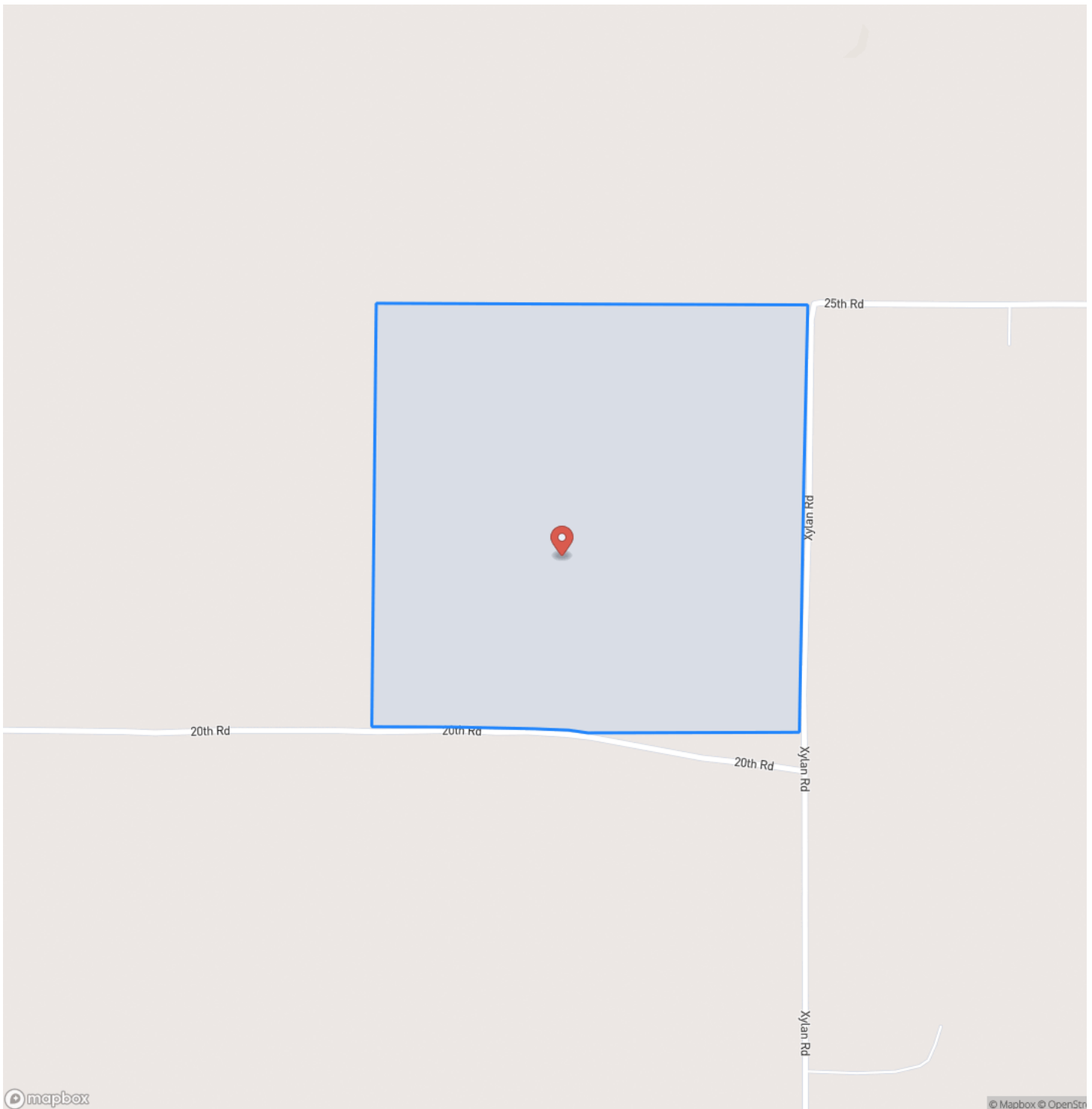

Locator Map

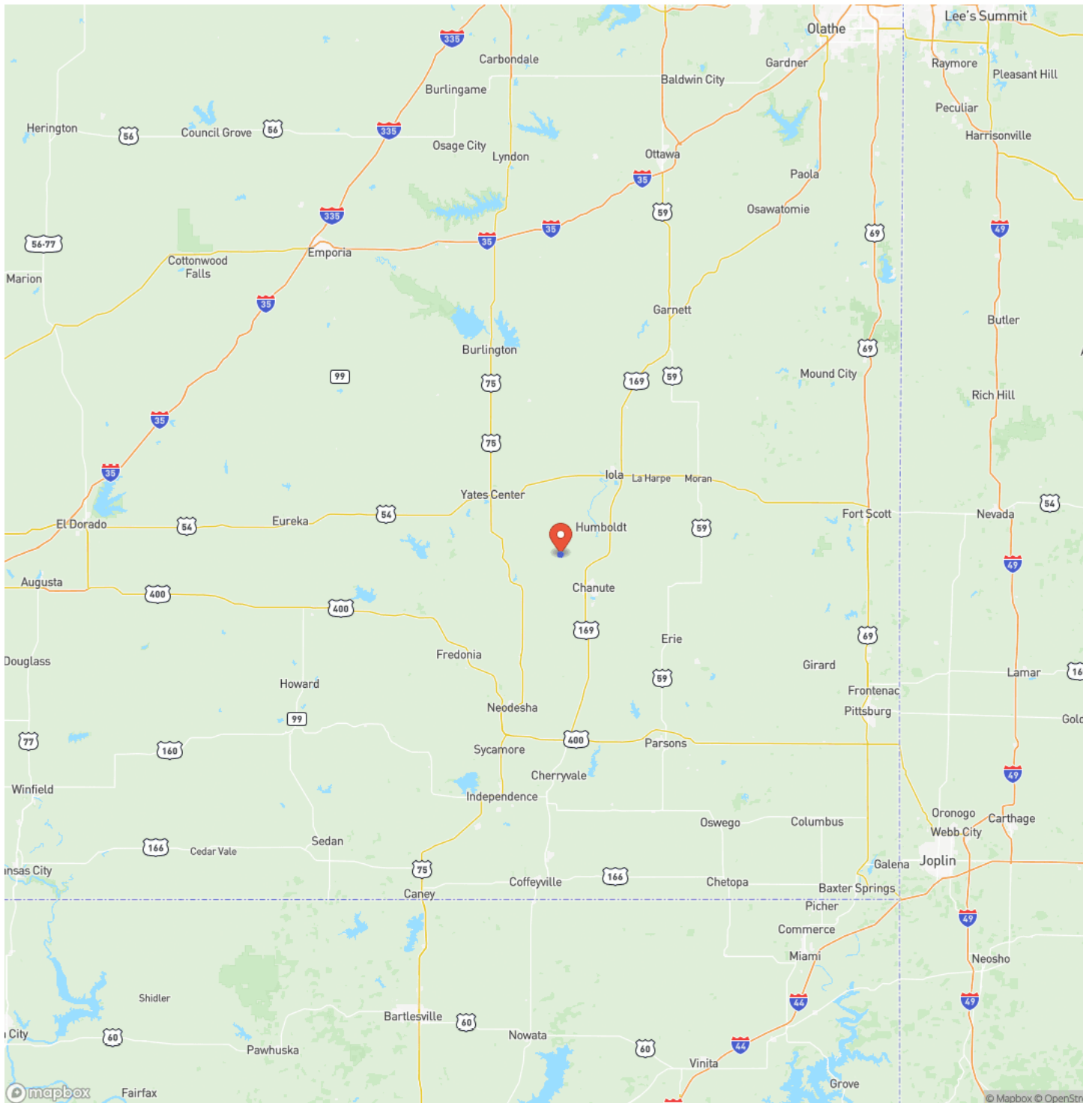

Satellite Map



Whitetail Big Hitter

Chanute, KS / Woodson County

LISTING REPRESENTATIVE

For more information contact:



Representative

Brian Helman

Mobile

(620) 212-2027

Email

bhelman@l2realtyinc.com

Address

City / State / Zip

Chanute, KS 66720

NOTES

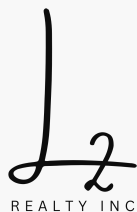
[illegible]

MORE INFO ONLINE:

l2realtyinc.com

[illegible]

DISCLAIMERS

Information in this brochure is provided solely for information purposes and does not constitute an offer to sell or advertise real estate outside the states in which broker or agent licensed. The information presented has been obtained from sources deemed to be reliable, but is not guaranteed or warranted by the agent, broker, or the sellers of these properties. This offering is subject to errors, omissions, prior sale, price change, correction or withdrawal from the market without notice. All references to age, square footage, income, expenses, acreage, carrying capacity, and land classification, etc. are approximate. Prospective buyers are chargeable with and expected to conduct their own independent investigation of the information and the property and to rely only on those results. Sellers reserve the right to accept or reject any and all offers without liability to any buyer or cooperating broker.

Maps are provided for illustration purposes only, the accuracy is not warranted. Parcels on interactive maps are not adjusted to match aerial backgrounds. This information is for reference purposes only and is not a legal document. Data maps contain errors. The seller and seller's agent are making known to all potential buyers that there may be variations between the location of the existing fence lines and the legal description of the deeded property. Seller and seller's agent make no warranties with regard to the location of the fence lines in relationship to the deeded property lines, nor does the Seller make any warranties or representations with regard to the specific acreage contained within the fenced property lines. Seller is selling the property in an "as is" condition, which includes the location of the fences as they exist. Boundaries shown on the accompanying maps are approximate, based on county parcel data. The maps are not to scale. The accuracy of the maps is not guaranteed. Prospective buyers are encouraged to verify fence lines, deeded property lines and acreages using a licensed surveyor at their own expense.



L2 Realty, Inc - Land and Lifestyle Properties

4045B CR 3900

Independence, KS 67301

(620) 577-4487

l2realtyinc.com

