

Montgomery County Cozy home on 1.6 acres  
2301 Parkway  
Coffeyville, KS 67337

**\$134,900**  
1.600± Acres  
Montgomery County





**Montgomery County Cozy home on 1.6 acres**  
**Coffeyville, KS / Montgomery County**

---

**SUMMARY**

**Address**

2301 Parkway

**City, State Zip**

Coffeyville, KS 67337

**County**

Montgomery County

**Type**

Residential Property, Single Family

**Latitude / Longitude**

37.037258 / -95.650543

**Taxes (Annually)**

2300

**Dwelling Square Feet**

3000

**Bedrooms / Bathrooms**

5 / 2

**Acreage**

1.600

**Price**

\$134,900

**Property Website**

<https://l2realtyinc.com/property/montgomery-county-cozy-home-on-1-6-acres-montgomery-kansas/40609/>



## Montgomery County Cozy home on 1.6 acres Coffeyville, KS / Montgomery County

---

### **PROPERTY DESCRIPTION**

Welcome to 2301 Parkway Ave, a charming home nestled in the heart of a friendly town, within walking distance of the local grade school. Situated on a sprawling 1.6-acre lot, this property offers both tranquility and convenience, making it an ideal place to call home.

The county has this listed as a 1632 square foot 3 bed and 1 bath property. However the basement can be used to provide 2 extra bedrooms, a large storage room, an additional bathroom, laundry area and another living space.

Upon entering, you are greeted by a spacious and inviting living room. Off of the living room you have an office, storage area, or an extra seating area that leads to the back deck. Your dining area and kitchen that flow together are right off of that space. There is extra storage the kitchen that leads into the dining area.

This home features three cozy bedrooms upstairs, each providing a comfortable retreat at the end of a long day.

Step outside into the expansive backyard, part is fenced for the safety of guests or dogs to have a safe area to enjoy. The remaining part the lot is unfenced and ready to be put to use. With plenty of room for a vegetable garden, a play area, or even the possibility of adding a pool, the options are endless.

The location of this property is one of the best parts of this listing. The neighborhood is quiet and you are only a short walk to school and playground.

Don't miss the opportunity to own this delightful home in a sought-after location. Schedule a viewing today and start envisioning your life in this charming town near the school on 1.6 acres.

\*1.6 acres

\*3 bedrooms

\*Full basement

\*Large yard

\*Great location

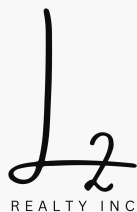

Montgomery County Cozy home on 1.6 acres  
Coffeyville, KS / Montgomery County





## Locator Map

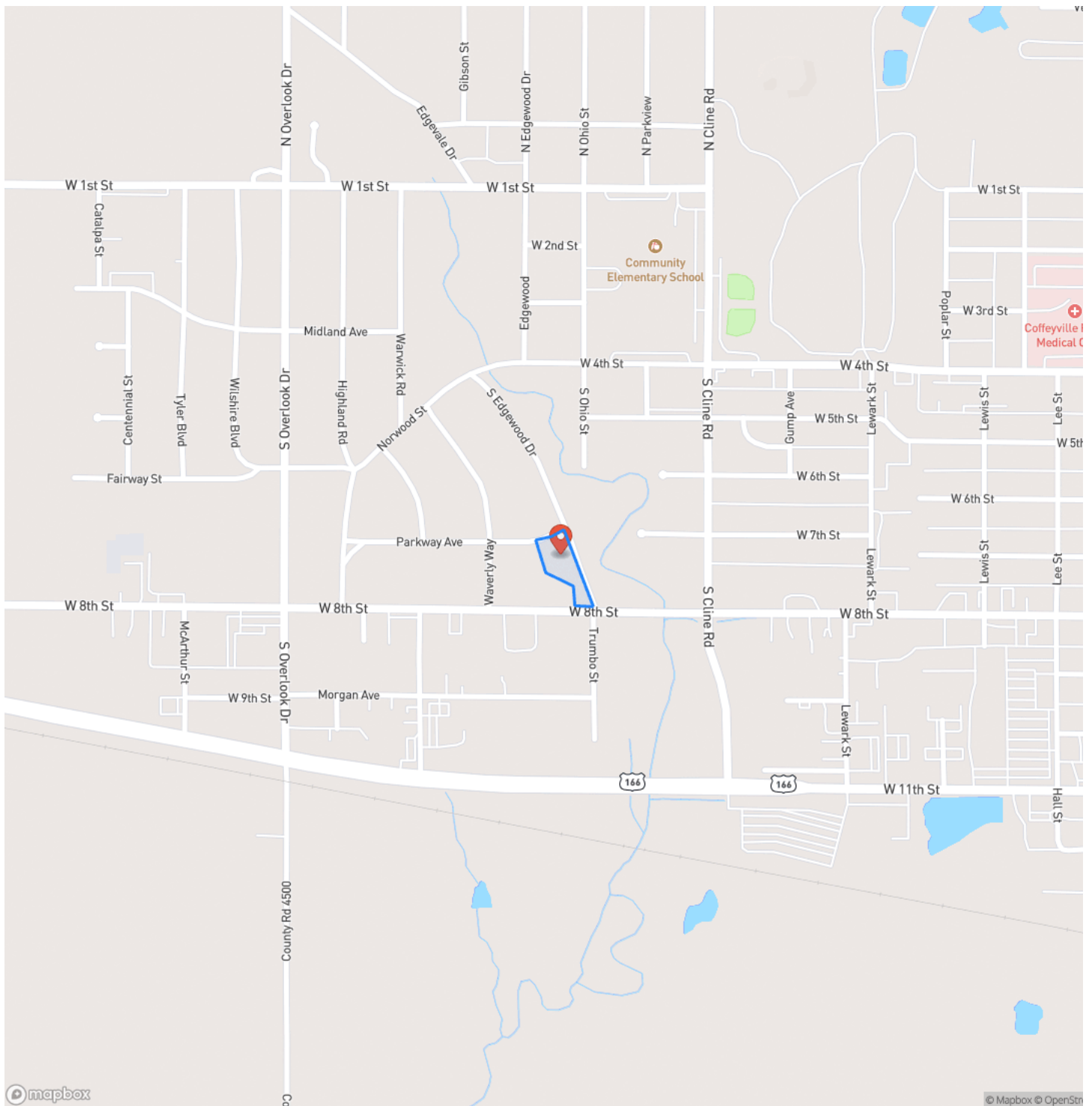

## Coffeyville, KS / Montgomery County

## Locator Map

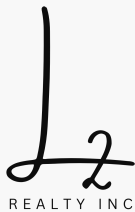
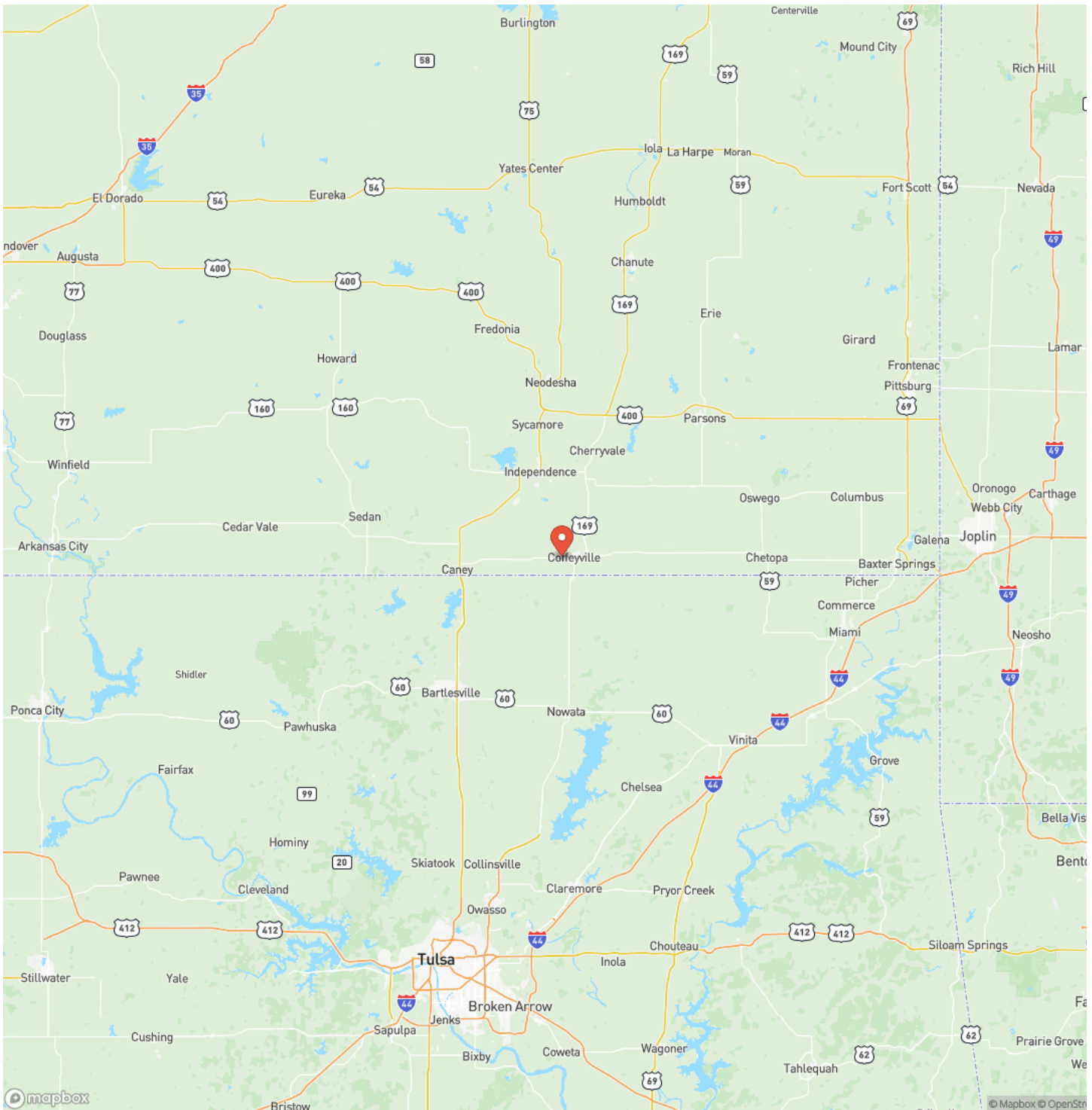

## MORE INFO ONLINE:

**l2realtyinc.com**



## Satellite Map

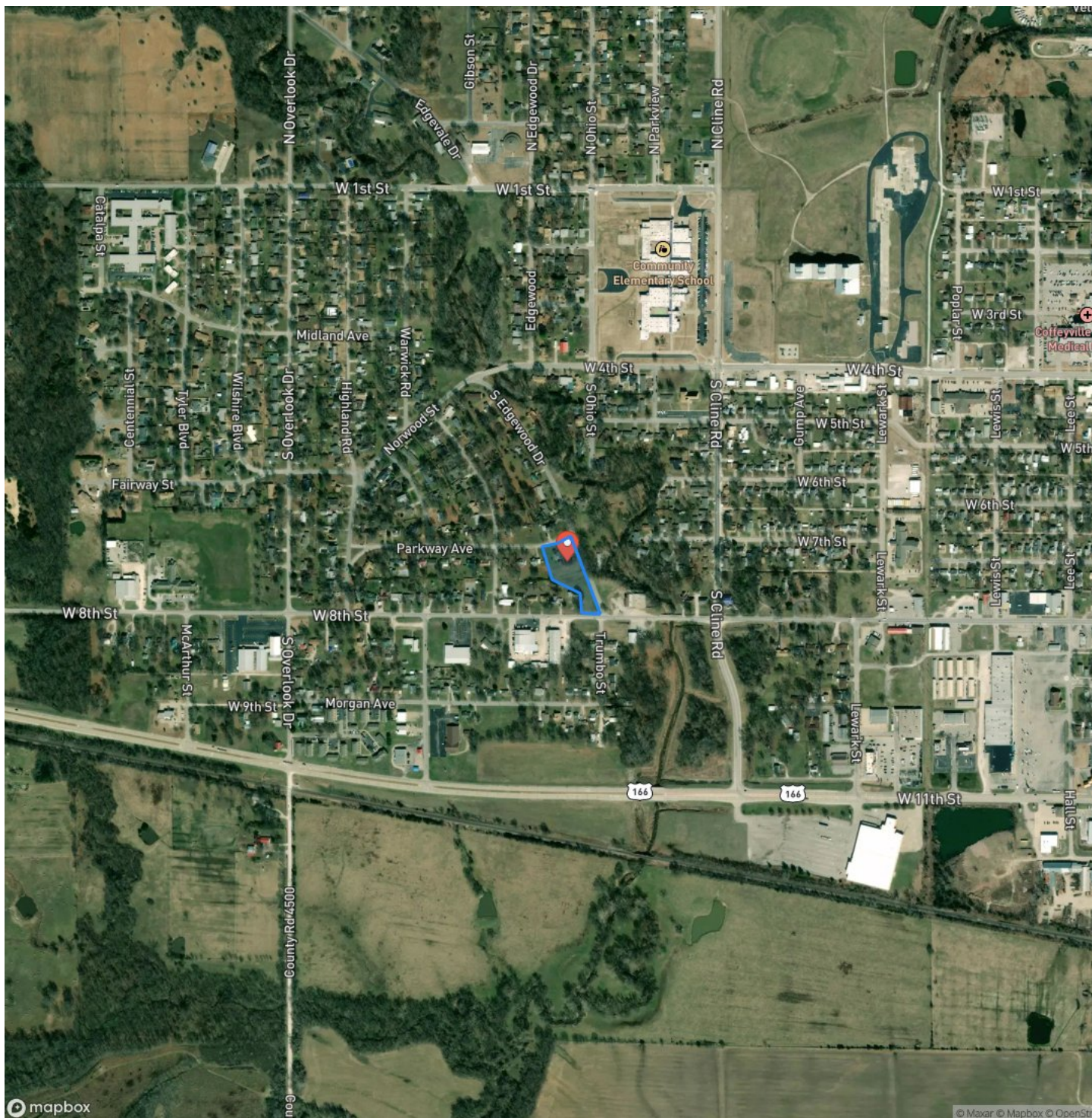

## Montgomery County Cozy home on 1.6 acres Coffeyville, KS / Montgomery County

## LISTING REPRESENTATIVE

**For more information contact:**



### Representative

Kristina Fulk

## Mobile

(620) 252-5434

## Email

kfulk@l2realtyinc.com

**Address**

## City / State / Zip

Independence, KS 67301

## NOTES

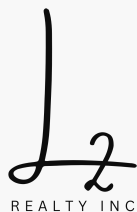
[illegible]

**MORE INFO ONLINE:**

**l2realtyinc.com**



[illegible]

**l2realtyinc.com**

## **DISCLAIMERS**

Information in this brochure is provided solely for information purposes and does not constitute an offer to sell or advertise real estate outside the states in which broker or agent licensed. The information presented has been obtained from sources deemed to be reliable, is not guaranteed or warranted by the agent, broker, or the sellers of these properties. This offering is subject to errors, omissions, prior sale, price change, correction or withdrawal from the market without notice. All references to age, square footage, income, expenses, acreage, carrying capacity, and land classification, etc. are approximate. Prospective buyers are chargeable with and expected to conduct their own independent investigation of the information and the property and to rely only on those results. Sellers reserve the right to accept or reject any and all offers without liability to any buyer or cooperating broker.

Maps are provided for illustration purposes only, the accuracy is not warranted. Parcels on interactive maps are not adjusted to match aerial backgrounds. This information is for reference purposes only and is not a legal document. Data maps contain errors. The seller and seller's agent are making known to all potential buyers that there may be variations between the location of the existing fence lines and the legal description of the deeded property. Seller and seller's agent make no warranties with regard to the location of the fence lines in relation to the deeded property lines, nor does the Seller make any warranties or representations with regard to the specific acreage contained within the fenced property lines. Seller is selling the property in an "as is" condition, which includes the location of the fences as they exist. Boundaries shown on the accompanying maps are approximate, based on county parcel data. The maps are not to scale. The accuracy of the maps is not guaranteed. Prospective buyers are encouraged to verify fence lines, deeded property lines and acreages using a licensed surveyor at their own expense.

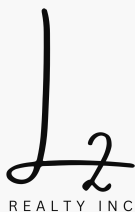



---

**L2 Realty, Inc - Land and Lifestyle Properties**

**4045B CR 3900**

**Independence, KS 67301**

**(620) 577-4487**

**[l2realtyinc.com](http://l2realtyinc.com)**

---

