

4 bed, 3 bath, 30x60 shop with living quarter home on 2  
acres in Labette County  
3931 Main St  
Parsons, KS 67357

**\$349,000**  
2.190± Acres  
Labette County





**4 bed, 3 bath, 30x60 shop with living quarter home on 2 acres in Labette County  
Parsons, KS / Labette County**

---

**SUMMARY**

**Address**

3931 Main St

**City, State Zip**

Parsons, KS 67357

**County**

Labette County

**Type**

Residential Property

**Latitude / Longitude**

37.341273 / -95.299288

**Dwelling Square Feet**

2352

**Bedrooms / Bathrooms**

4 / 2

**Acreage**

2.190

**Price**

\$349,000

**Property Website**

<https://l2realtyinc.com/property/4-bed-3-bath-30x60-shop-with-living-quarter-home-on-2-acres-in-labette-county-labette-kansas/81593/>



## 4 bed, 3 bath, 30x60 shop with living quarter home on 2 acres in Labette County Parsons, KS / Labette County

---

### PROPERTY DESCRIPTION

#### **Pool. Shop. Pecans. Basically, You've Won Real Estate Bingo.**

Some homes have a garage. Some have a shop. Some have a pool. And some... just go ahead and say, "Yes" to everything.

Welcome to your new kingdom: a **4-bedroom, 3-bath** ranch-style home that casually flexes on every other listing out there.

Here's what you get (deep breath):

**Attached garage** (for your car).

**Detached garage** (for your stuff).

**30x60 shop** with:

- A **30x40 finished living space** that includes a **kitchen and bathroom**—because why *not* have a second mini house out back?
- A **30x20 area** for tools, projects, or storing every "I might need this" item you've ever owned.

Inside the main home:

- A **kitchen updated in 2017**—still looking sharp and ready to handle everything from pancakes to Pinterest fails.
- **TWO brand-new bathrooms** that say, "We actually care about plumbing...and tile."
- **New carpet** in the back bedrooms so your toes stay cozy and judgment-free.
- **New windows being installed** in the back of the house for better light, better views, and lower bills.
- A **basement**—perfect for storage, storms, or hiding from your responsibilities.

Outside, you're sitting on **2 acres of possibilities**, complete with:

- A **deck made for relaxing** (or supervising someone else mowing)
- A **pool** so nice your friends will suddenly "just be in the area" every weekend
- Your very own **pecan grove**—because, obviously, you're fancy like that.

So if you're into space, function, fun, and the occasional squirrel stealing a pecan, this is the one.

4 bed, 3 bath, 30x60 shop with living quarter home on 2 acres in Labette County  
Parsons, KS / Labette County

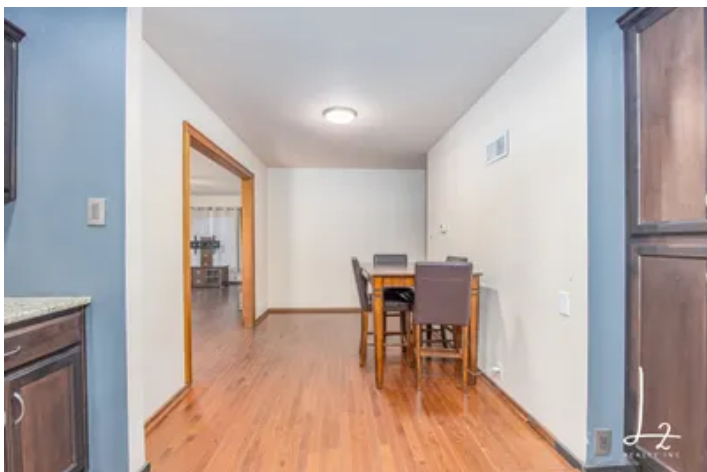

4 bed, 3 bath, 30x60 shop with living quarter home on 2 acres in Labette County  
Parsons, KS / Labette County

# Locator Map

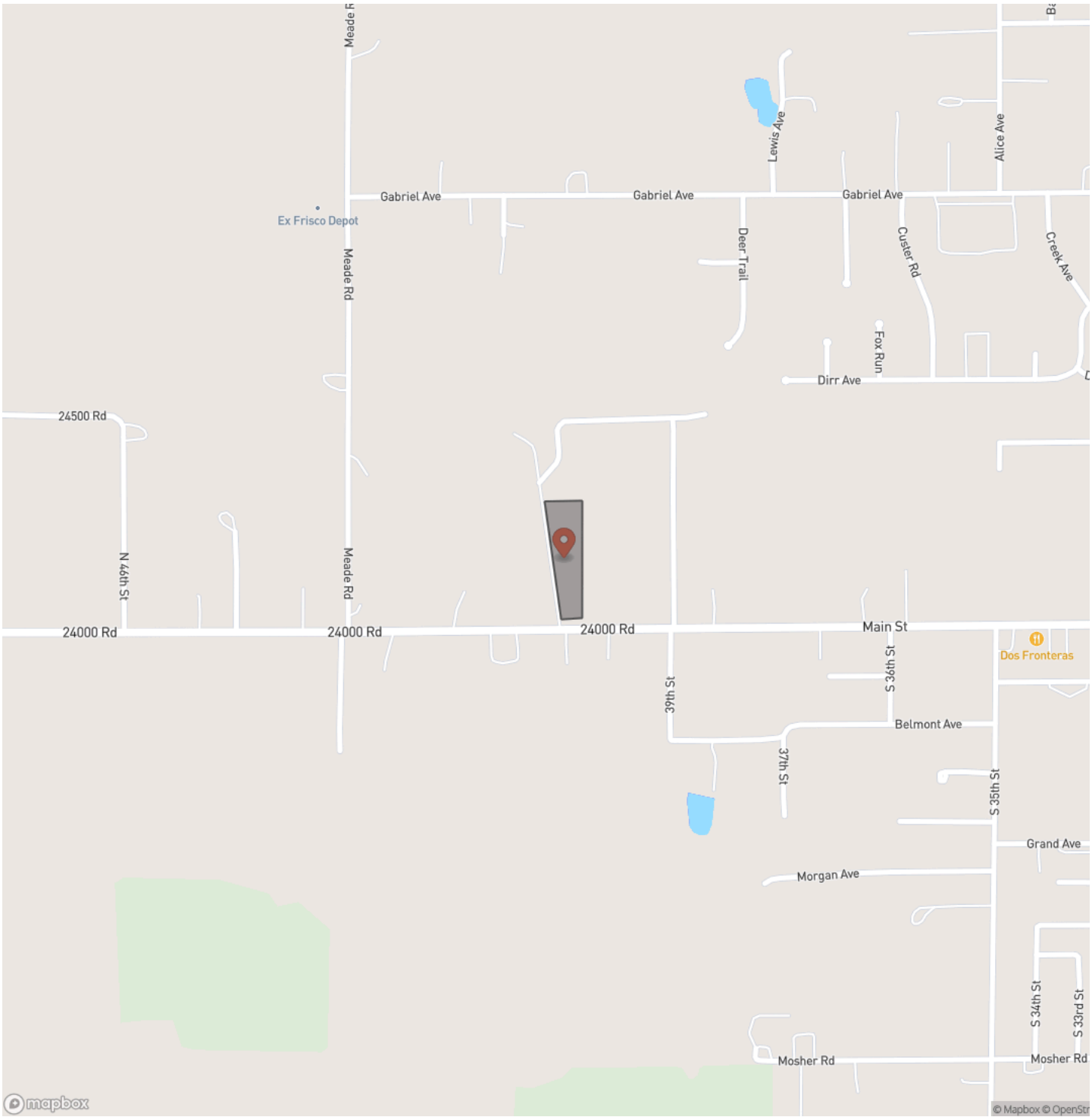



**4 bed, 3 bath, 30x60 shop with living quarter home on 2 acres in Labette County  
Parsons, KS / Labette County**

## Locator Map

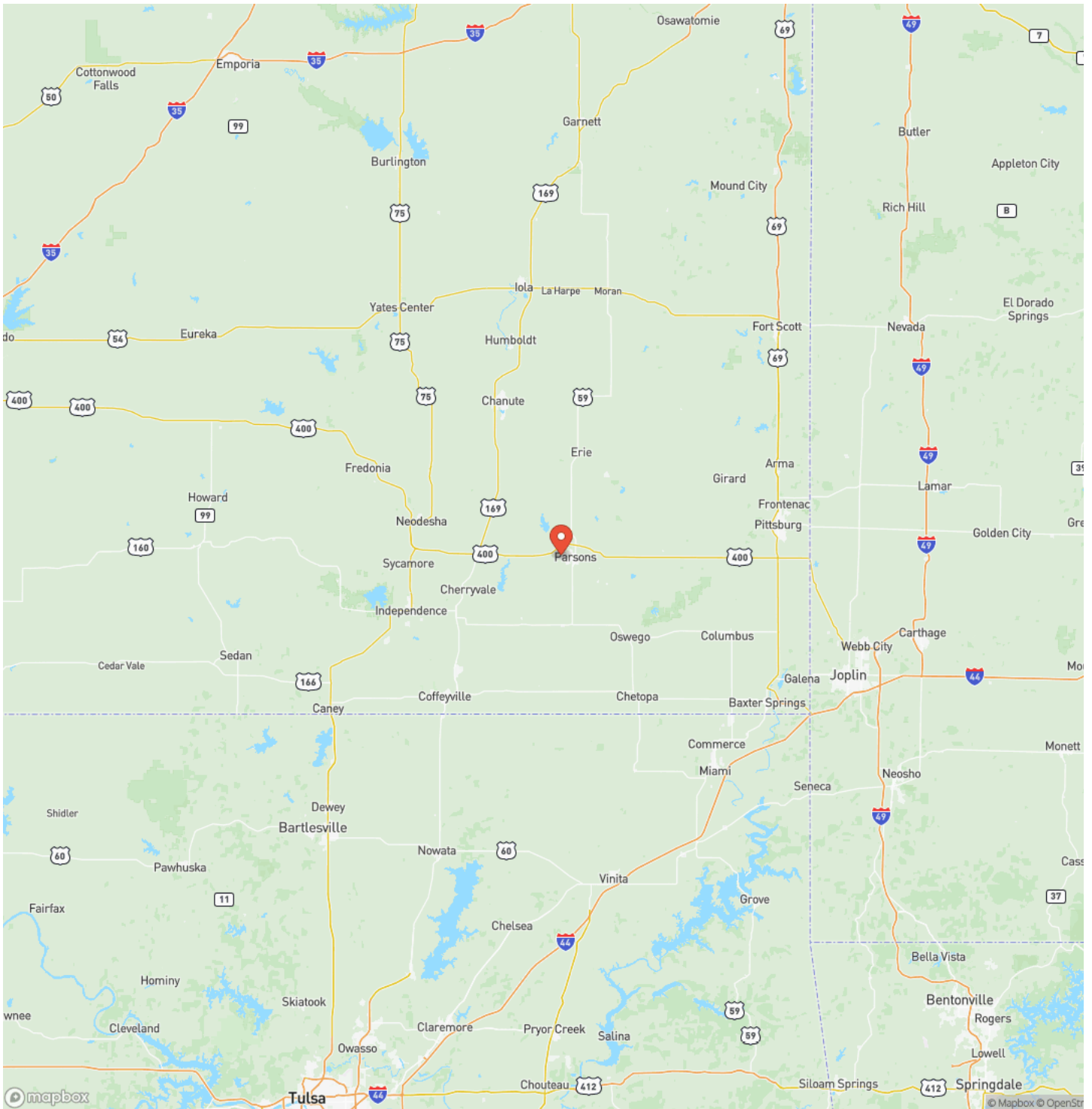

4 bed, 3 bath, 30x60 shop with living quarter home on 2 acres in Labette County  
Parsons, KS / Labette County

---

## Satellite Map

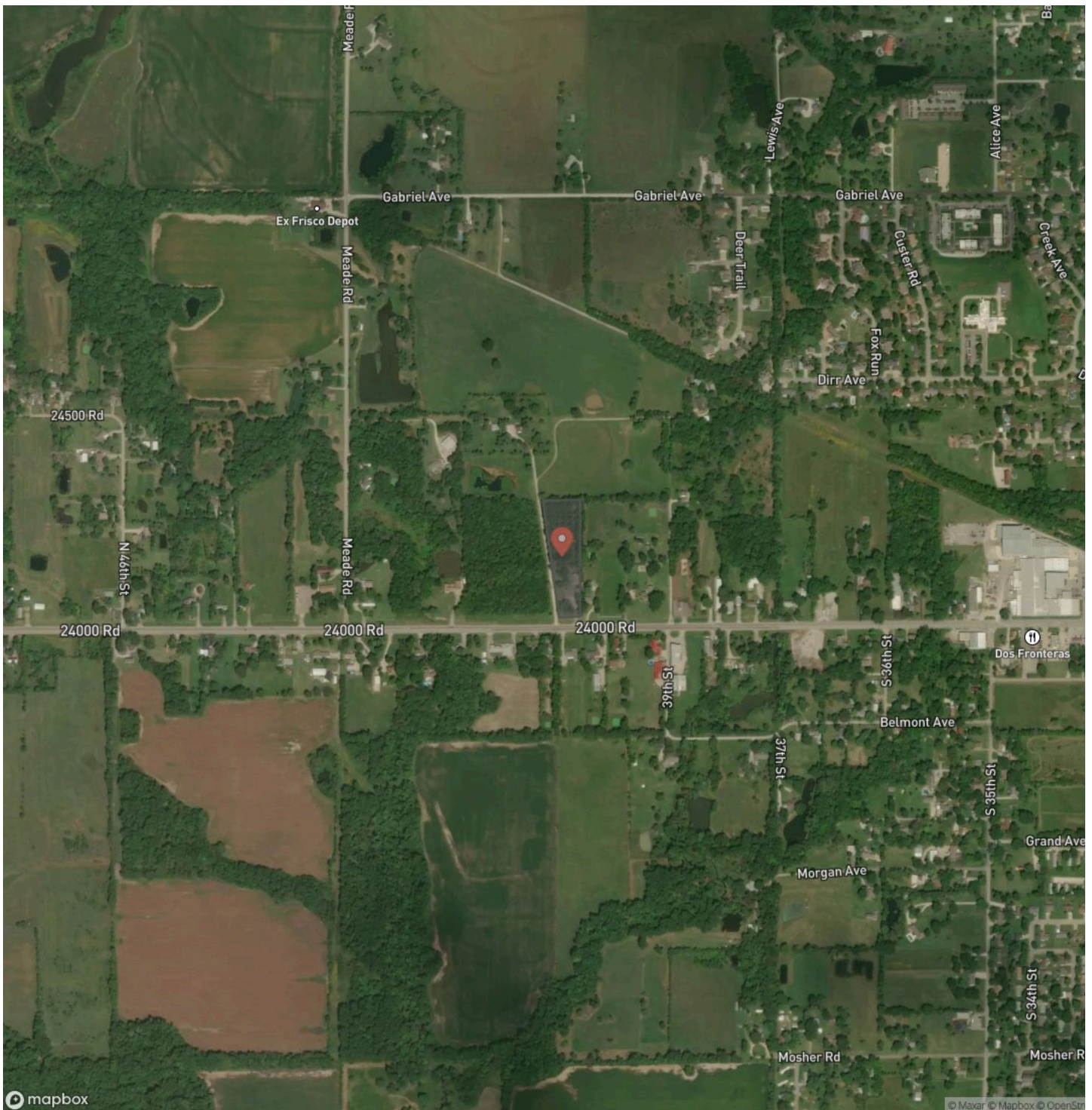

**4 bed, 3 bath, 30x60 shop with living quarter home on 2 acres in Labette County  
Parsons, KS / Labette County**

## LISTING REPRESENTATIVE

**For more information contact:**



### Representative

Kristina Fulk

## Mobile

(620) 252-5434

## Email

kfulk@l2realtyinc.com

**Address**

City / State / Zip

## NOTES

[illegible]

**MORE INFO ONLINE:**

**L2realtyinc.com**



[illegible]

**L2realtyinc.com**

## **DISCLAIMERS**

Information in this brochure is provided solely for information purposes and does not constitute an offer to sell or advertise real estate outside the states in which broker or agent licensed. The information presented has been obtained from sources deemed to be reliable, but is not guaranteed or warranted by the agent, broker, or the sellers of these properties. This offering is subject to errors, omissions, prior sale, price change, correction or withdrawal from the market without notice. All references to age, square footage, income, expenses, acreage, carrying capacity, and land classification, etc. are approximate. Prospective buyers are chargeable with and expected to conduct their own independent investigation of the information and the property and to rely only on those results. Sellers reserve the right to accept or reject any and all offers without liability to any buyer or cooperating broker.

Maps are provided for illustration purposes only, the accuracy is not warranted. Parcels on interactive maps are not adjusted to match aerial backgrounds. This information is for reference purposes only and is not a legal document. Data maps contain errors. The seller and seller's agent are making known to all potential buyers that there may be variations between the location of the existing fence lines and the legal description of the deeded property. Seller and seller's agent make no warranties with regard to the location of the fence lines in relationship to the deeded property lines, nor does the Seller make any warranties or representations with regard to the specific acreage contained within the fenced property lines. Seller is selling the property in an "as is" condition, which includes the location of the fences as they exist. Boundaries shown on the accompanying maps are approximate, based on county parcel data. The maps are not to scale. The accuracy of the maps is not guaranteed. Prospective buyers are encouraged to verify fence lines, deeded property lines and acreages using a licensed surveyor at their own expense.



---

**L2 Realty, Inc - Land and Lifestyle Properties**  
4045B CR 3900  
Independence, KS 67301  
(620) 577-4487  
L2realtyinc.com

---

