

4 bed 2 bath with large outbuilding Montgomery
County
3921 CR 4825
Independence, KS 67301

\$199,000
0.500± Acres
Montgomery County



**4 bed 2 bath with large outbuilding Montgomery County
Independence, KS / Montgomery County**

SUMMARY

Address

3921 CR 4825

City, State Zip

Independence, KS 67301

County

Montgomery County

Type

Residential Property

Latitude / Longitude

37.258347 / -95.707249

Dwelling Square Feet

1745

Bedrooms / Bathrooms

4 / 1.5

Acreage

0.500

Price

\$199,000

Property Website

<https://l2realtyinc.com/property/4-bed-2-bath-with-large-outbuilding-montgomery-county-montgomery-kansas/88173/>



4 bed 2 bath with large outbuilding Montgomery County Independence, KS / Montgomery County

PROPERTY DESCRIPTION

3921 CR 4825, Independence, KS 67301

199,000 | 4 Bedrooms | 1.5 Bathrooms | 0.5 Acres

Just outside the city limits on Raja Rd., this **4-bedroom, 1.5-bath ranch-style home** offers the perfect blend of country living and convenience. With quick access to US-75 and only minutes from town, you'll love the peace and space without sacrificing location.

Inside, you're welcomed into a **spacious living room** that flows directly into the **dining room and kitchen**, designed with plenty of space for a large table — perfect for family dinners or gatherings with friends. Down the hallway, you'll find all four bedrooms and the bathrooms, creating a functional and easy-to-navigate floor plan.

Highlights of this home include:

- **Large kitchen + dining area** with room for a farmhouse-style table.
- **Huge laundry room** conveniently located off the kitchen, with access to the attached garage.
- **Attached garage, carport, and multiple outbuildings** — including a large building with a lean-to, perfect for storage, hobbies, or workshop space.
- **Half-acre lot** with space to garden, play, or simply enjoy the outdoors.
- Hardwood floors and plenty of natural light to make the home warm and inviting.

This property is move-in ready and offers something for everyone — whether you need space for a growing family, room for hobbies, or easy access to town with a country feel.

For more information or to schedule your private showing, contact:

Kristina Fulk – L2 Realty, Inc.

[620-252-5434](tel:620-252-5434)

kfulk@L2realtyinc.com

4 bed 2 bath with large outbuilding Montgomery County
Independence, KS / Montgomery County



Independence, KS / Montgomery County

Locator Map

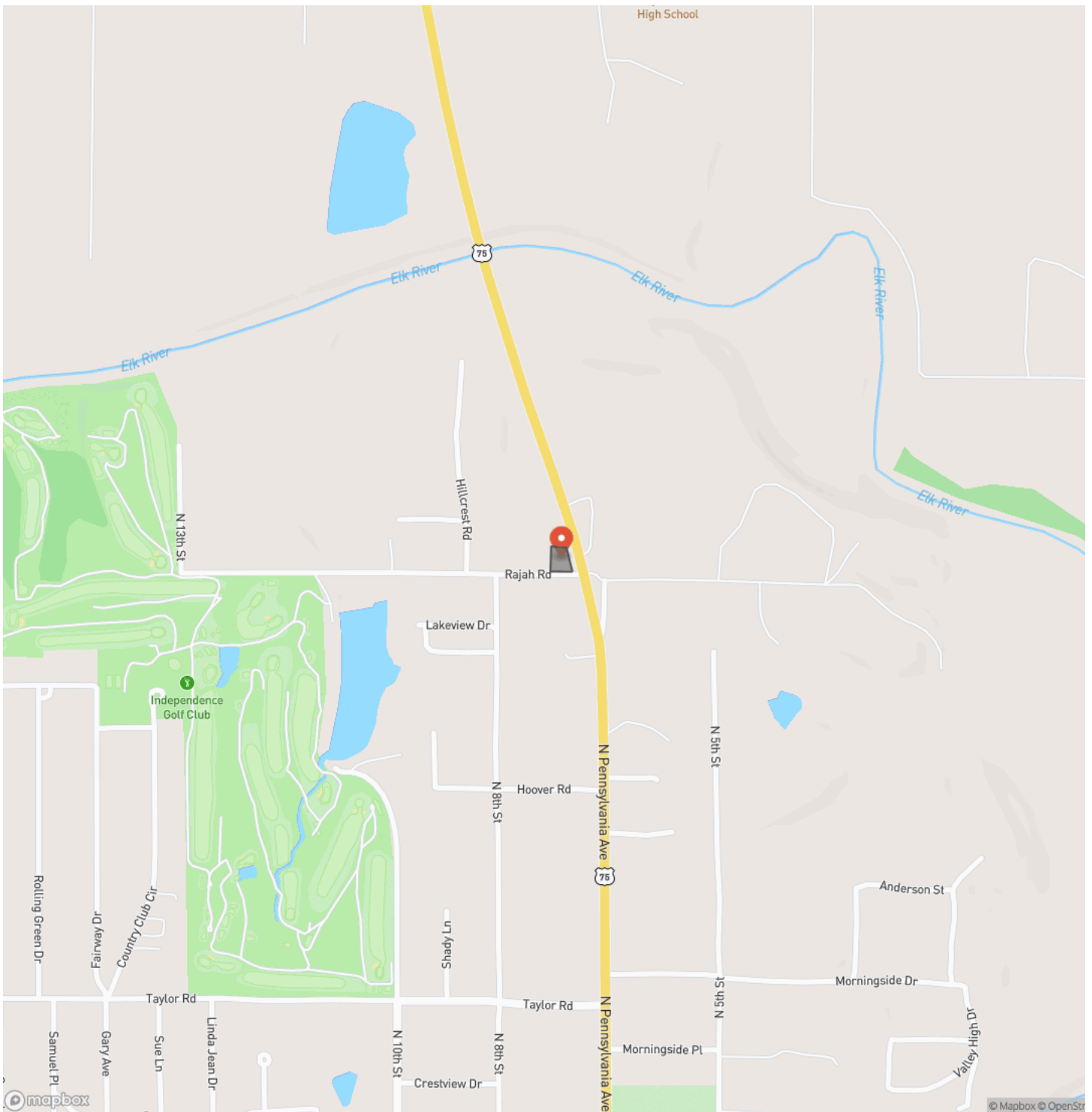

MORE INFO ONLINE:

L2realtyinc.com

Locator Map

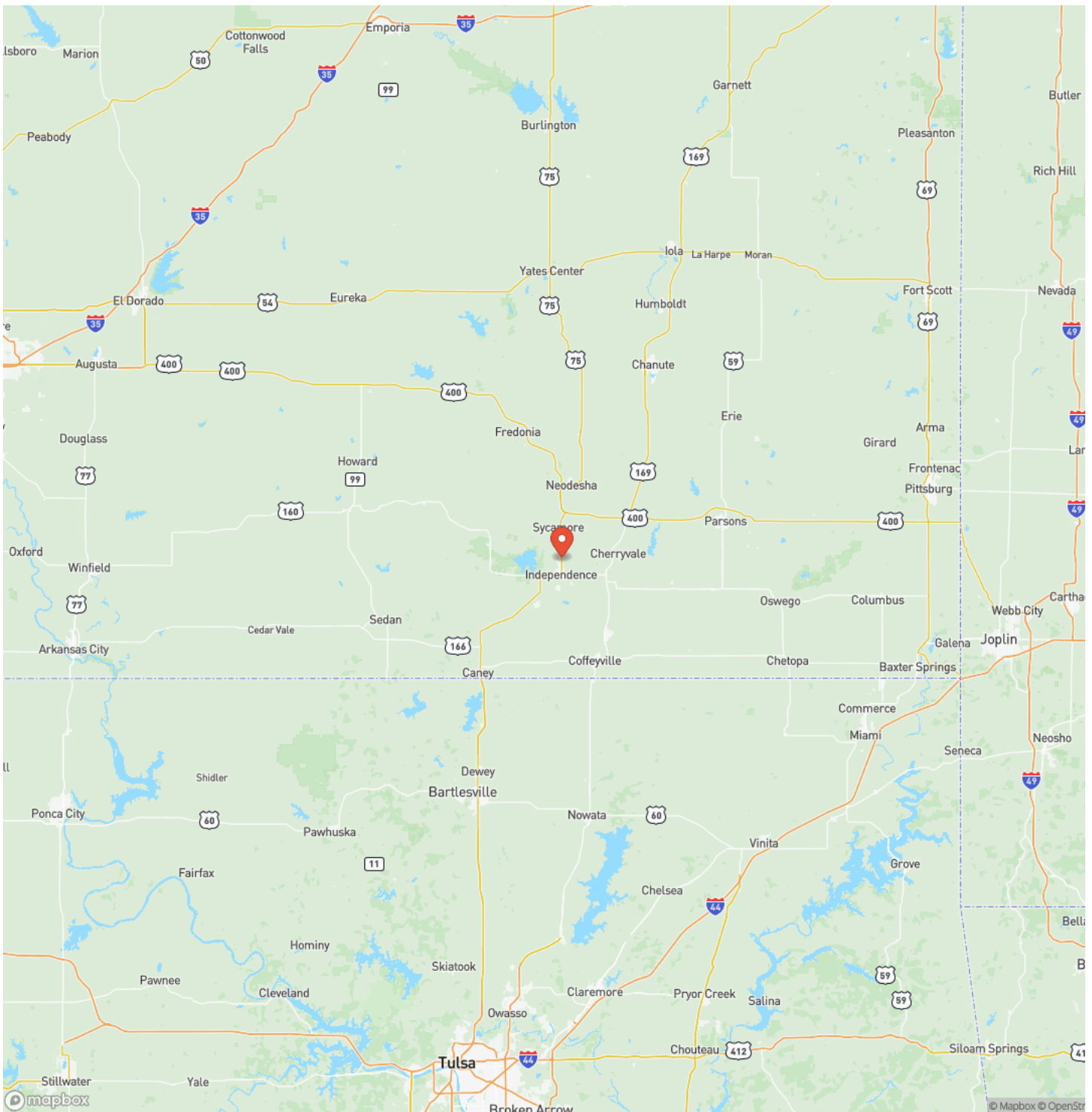

4 bed 2 bath with large outbuilding Montgomery County
Independence, KS / Montgomery County

Satellite Map

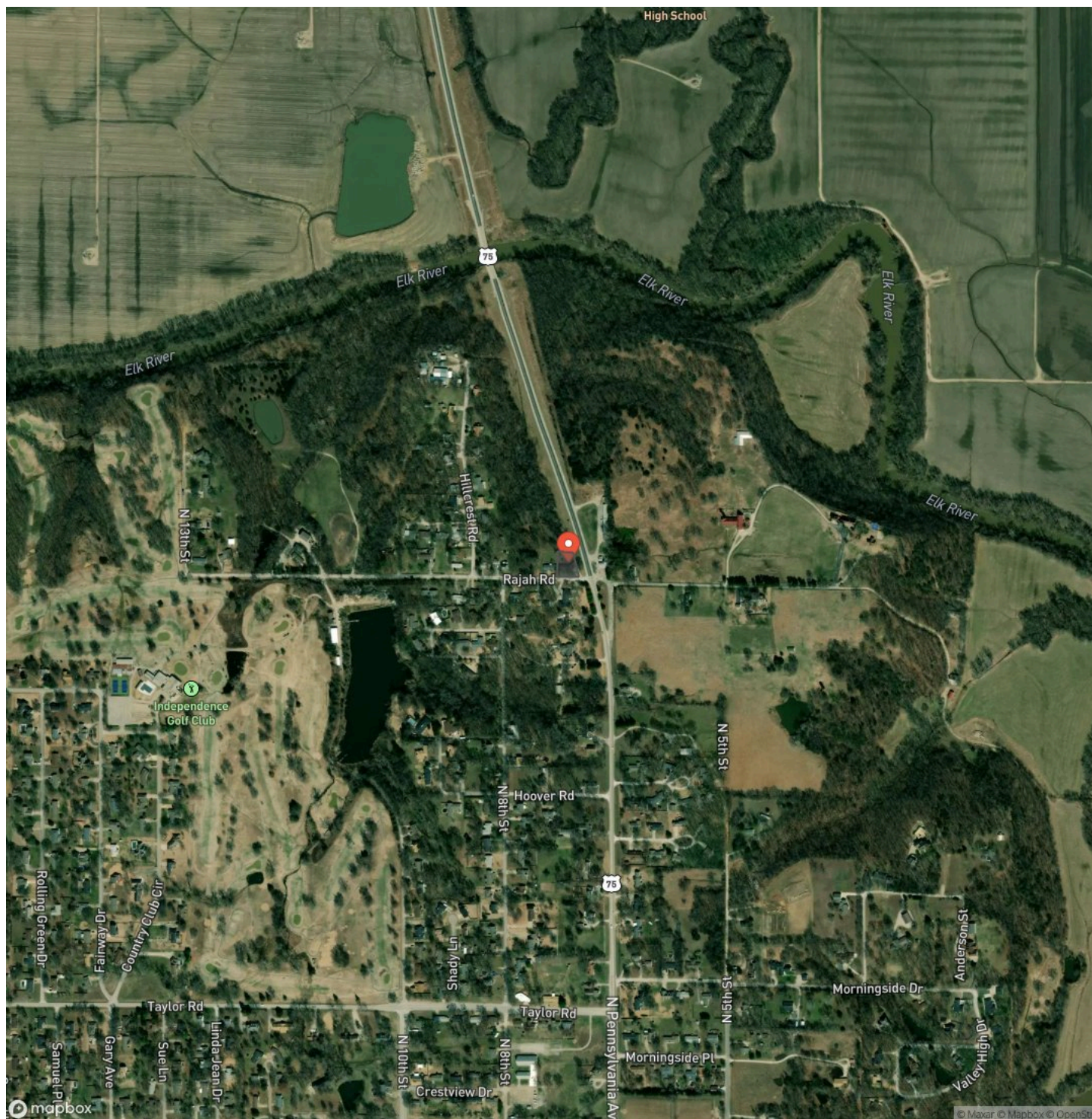

4 bed 2 bath with large outbuilding Montgomery County Independence, KS / Montgomery County

LISTING REPRESENTATIVE

For more information contact:



Representative

Kristina Fulk

Mobile

(620) 252-5434

Email

kfulk@l2realtyinc.com

Address

City / State / Zip

NOTES

[illegible]

[illegible]

L2realtyinc.com

DISCLAIMERS

Information in this brochure is provided solely for information purposes and does not constitute an offer to sell or advertise real estate outside the states in which broker or agent licensed. The information presented has been obtained from sources deemed to be reliable, but is not guaranteed or warranted by the agent, broker, or the sellers of these properties. This offering is subject to errors, omissions, prior sale, price change, correction or withdrawal from the market without notice. All references to age, square footage, income, expenses, acreage, carrying capacity, and land classification, etc. are approximate. Prospective buyers are chargeable with and expected to conduct their own independent investigation of the information and the property and to rely only on those results. Sellers reserve the right to accept or reject any and all offers without liability to any buyer or cooperating broker.

Maps are provided for illustration purposes only, the accuracy is not warranted. Parcels on interactive maps are not adjusted to match aerial backgrounds. This information is for reference purposes only and is not a legal document. Data maps contain errors. The seller and seller's agent are making known to all potential buyers that there may be variations between the location of the existing fence lines and the legal description of the deeded property. Seller and seller's agent make no warranties with regard to the location of the fence lines in relationship to the deeded property lines, nor does the Seller make any warranties or representations with regard to the specific acreage contained within the fenced property lines. Seller is selling the property in an "as is" condition, which includes the location of the fences as they exist. Boundaries shown on the accompanying maps are approximate, based on county parcel data. The maps are not to scale. The accuracy of the maps is not guaranteed. Prospective buyers are encouraged to verify fence lines, deeded property lines and acreages using a licensed surveyor at their own expense.



L2 Realty, Inc - Land and Lifestyle Properties
4045B CR 3900
Independence, KS 67301
(620) 577-4487
L2realtyinc.com

