

Income producing 4 house Poultry Farm
724 Josey Williams Rd.
Bunnlevel, NC 28323

\$950,000
26.040± Acres
Harnett County



Income producing 4 house Poultry Farm
Bunnlevel, NC / Harnett County

SUMMARY

Address

724 Josey Williams Rd. 722 Josey Williams Rd.

City, State Zip

Bunnlevel, NC 28323

County

Harnett County

Type

Commercial, Farms, Business Opportunity

Latitude / Longitude

35.27064 / -78.787597

Bedrooms / Bathrooms

3 / 2

Acreage

26.040

Price

\$950,000



MORE INFO ONLINE:

www.myncland.com

Income producing 4 house Poultry Farm Bunnlevel, NC / Harnett County

PROPERTY DESCRIPTION

Welcome to an established and thriving poultry farm nestled on 24.5 acres. This meticulously maintained property offers a turnkey opportunity for poultry farmers seeking a reliable and profitable venture. Here's a closer look at the key features:

Main Poultry Facilities:

- Four expansive 42x500 poultry houses, constructed in 1999, provide a robust infrastructure for efficient and modern poultry farming.
- A 4032 square feet litter shed, added in 2002, ensures effective waste management and contributes to the overall cleanliness of the farm.
- An additional 2400 square feet equipment shelter, constructed in 1999, provides ample space for storing and maintaining essential farming equipment.
- An 880 square feet office space, built in 2002, serves as a central hub for administrative activities, making farm management convenient and efficient.

Land and Contracts:

- The poultry houses are strategically positioned on 24.5 acres of land, offering ample space for expansion or diversification of farming activities.
- A current contract with Mountaire is in place, providing a stable income stream. The contract can be seamlessly continued with minimal upgrades, ensuring a smooth transition for prospective owners.

Residential Component:

- Included in the sale is a charming home located at 722 Josey Williams Rd. sitting on +/-1.54 acres. The home is a 2000 model Palm Harbor manufactured home, offering modern amenities and comfort.
- The residence boasts three bedrooms and two bathrooms, providing a comfortable and convenient living space for farm owners or staff.

Investment Opportunity:

- This property presents a rare and lucrative investment opportunity in the poultry farming sector, with established facilities and a reliable contract in place.
- The inclusion of the residential property enhances the overall value proposition, catering to both business and personal needs.

Conclusion: With a solid foundation in place, this poultry farm is ready for new ownership. Whether you're a seasoned poultry farmer looking to expand or a newcomer seeking a turnkey operation, this property offers the perfect blend of modern infrastructure, strategic location, and a stable income source.

Due to concerns of Avian Flu, DO NOT ENTER THE PROPERTY. Showings are available by appointment only and require 24 hours notice. Contact listing agent to schedule an appointment.

**Income producing 4 house Poultry Farm
Bunnlevel, NC / Harnett County**



Locator Map

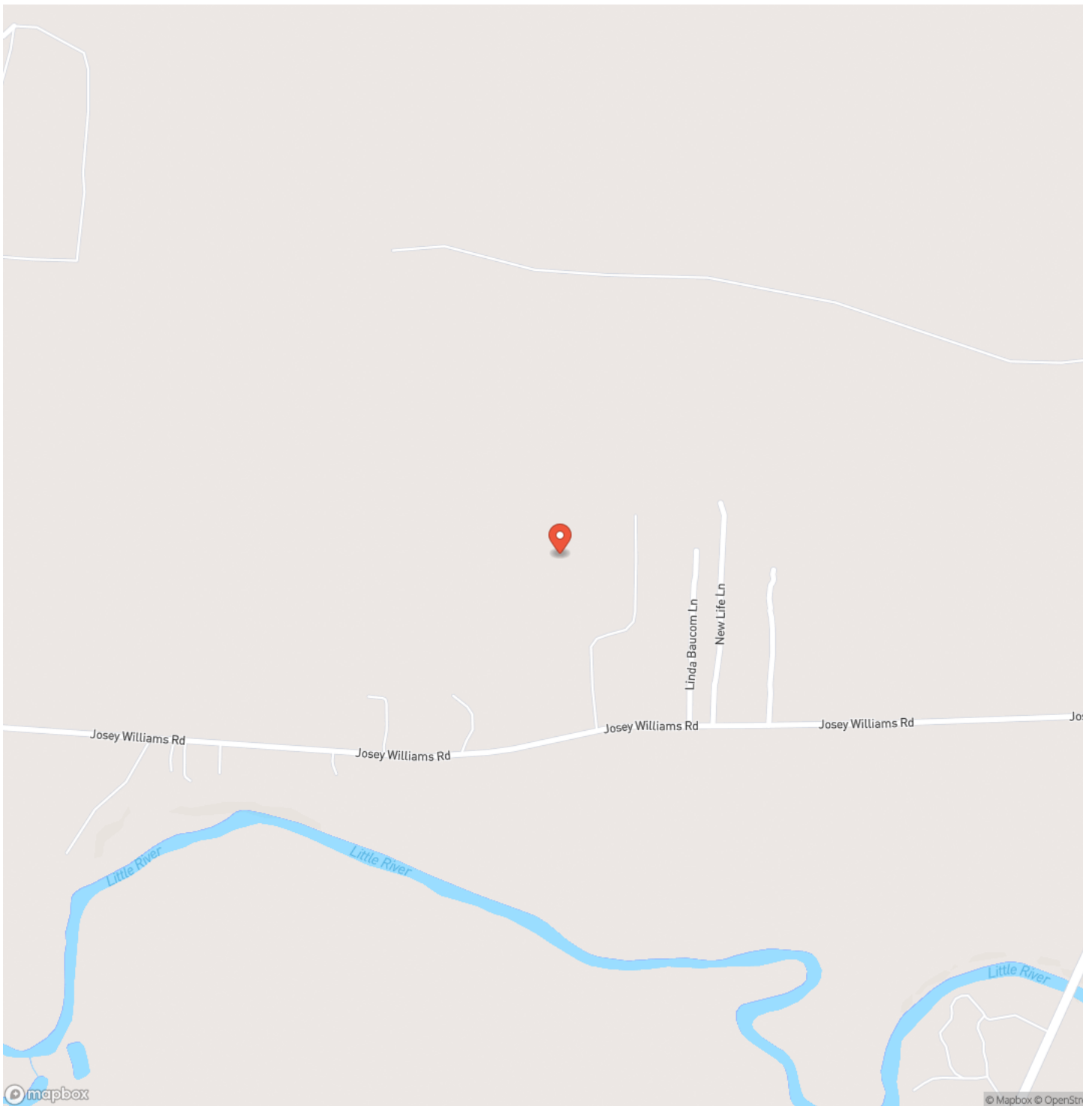

Locator Map

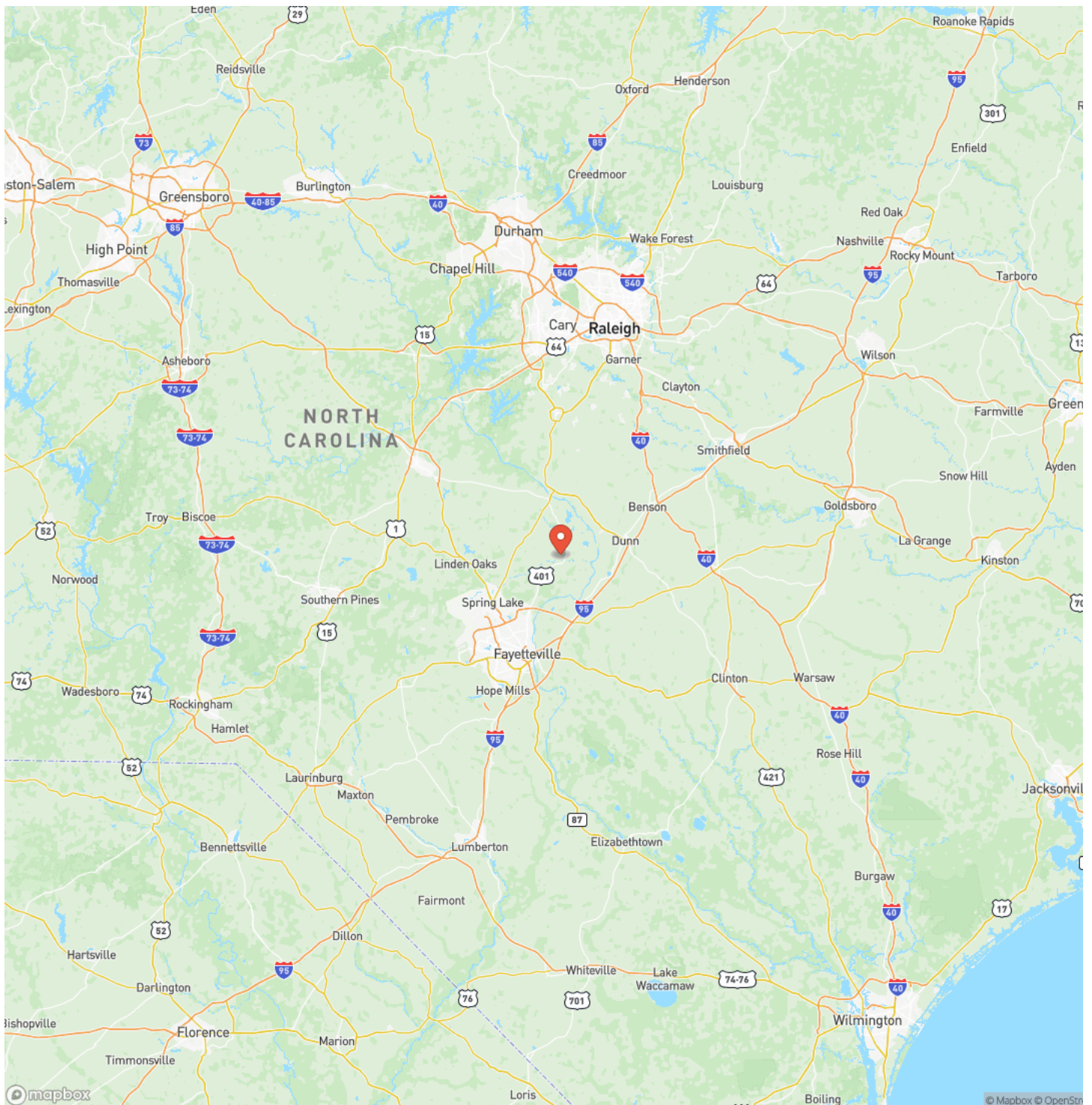

MORE INFO ONLINE:

www.myncland.com

Satellite Map

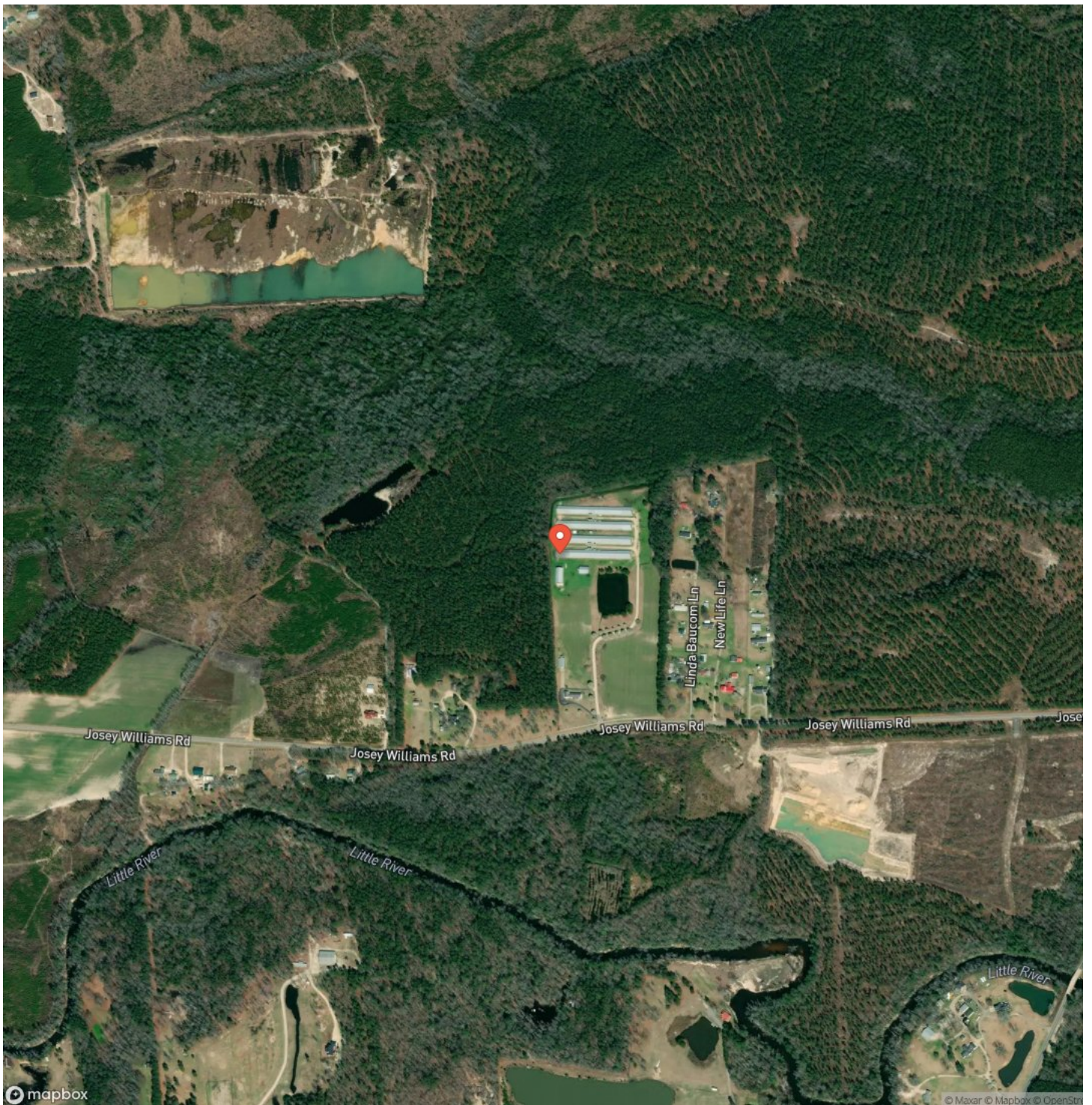

Income producing 4 house Poultry Farm Bunnlevel, NC / Harnett County

LISTING REPRESENTATIVE

For more information contact:



Representative

Doug Moore

Mobile

(919) 291-6390

Office

(910) 514-9800

Email

doug@myncland.com

Address

907 S. Main St.

City / State / Zip

Lillington, NC 27546

NOTES

[illegible]

DISCLAIMERS

Information in this brochure is provided solely for information purposes and does not constitute an offer to sell or advertise real estate outside the states in which broker or agent licensed. The information presented has been obtained from sources deemed to be reliable, but is not guaranteed or warranted by the agent, broker, or the sellers of these properties. This offering is subject to errors, omissions, prior sale, price change, correction or withdrawal from the market without notice. All references to age, square footage, income, expenses, acreage, carrying capacity, and land classification, etc. are approximate. Prospective buyers are chargeable with and expected to conduct their own independent investigation of the information and the property and to rely only on those results. Sellers reserve the right to accept or reject any and all offers without liability to any buyer or cooperating broker.

Maps are provided for illustration purposes only, the accuracy is not warranted. Parcels on interactive maps are not adjusted to match aerial backgrounds. This information is for reference purposes only and is not a legal document. Data maps contain errors. The seller and seller's agent are making known to all potential buyers that there may be variations between the location of the existing fence lines and the legal description of the deeded property. Seller and seller's agent make no warranties with regard to the location of the fence lines in relationship to the deeded property lines, nor does the Seller make any warranties or representations with regard to the specific acreage contained within the fenced property lines. Seller is selling the property in an "as is" condition, which includes the location of the fences as they exist. Boundaries shown on the accompanying maps are approximate, based on county parcel data. The maps are not to scale. The accuracy of the maps is not guaranteed. Prospective buyers are encouraged to verify fence lines, deeded property lines and acreages using a licensed surveyor at their own expense.

Moore Real Estate, Inc.
907 S. Main St.
Lillington, NC 27546
(910) 514-9800
www.myncland.com
