

208 Baumgarten
208 Baumgarten
Schulenburg, TX 78956

\$275,000
0.165± Acres
Fayette County



208 Baumgarten
Schulenburg, TX / Fayette County

SUMMARY

Address

208 Baumgarten

City, State Zip

Schulenburg, TX 78956

County

Fayette County

Type

Residential Property, Single Family

Dwelling Square Feet

1280

Bedrooms / Bathrooms

3 / 2

Acreage

0.165

Price

\$275,000

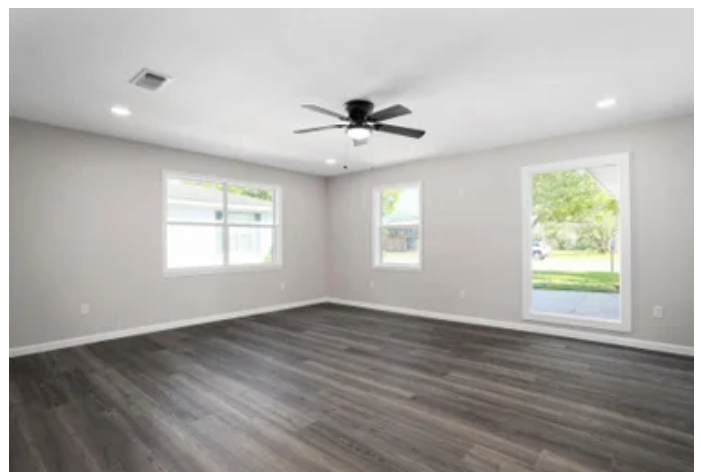
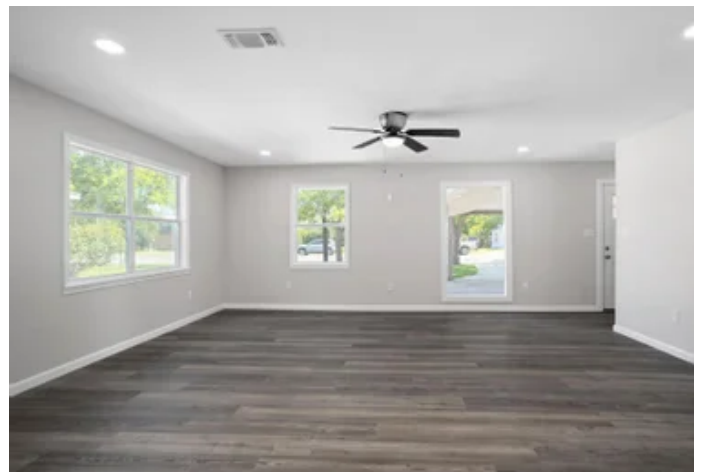

PROPERTY DESCRIPTION

Welcome to this beautifully remodeled 3-bedroom, 2-bathroom home, perfectly situated in a great location. Boasting a charming exterior and a host of upgraded features, this property offers a comfortable and inviting listing space. Upon entering the house, the thoughtfully renovated interior seamlessly blends modern and classic charm. The open-concept design creates a spacious feel, allowing for easy flow. The kitchen is a show-stopper, featuring all-new appliances that convey the property. This kitchen provides the perfect setting to whip up culinary delights and host any gathering. With three well-appointed bedrooms, everyone will have their own space to relax and unwind. Both bathrooms have been tastefully updated, offering a touch of luxury with their contemporary fixtures and finishes. Step outside to discover a fence-in-yard, providing privacy and security for children and pets to roam freely. The deck is an ideal spot for outdoor entertaining in the sunshine. This home offers a great-sized yard, perfect for gardening enthusiasts or for those seeking additional outdoor recreation space. The circular drive and attached carport provide ample parking options. Located in the desirable neighborhood, this home is situated near schools, parks and downtown Schulenburg. Enjoy the benefits of a peaceful community while being within reach of urban amenities. Don't miss this incredible opportunity to make this completely remodeled home. Schedule a showing today and experience the charm and convenience it has to offer.

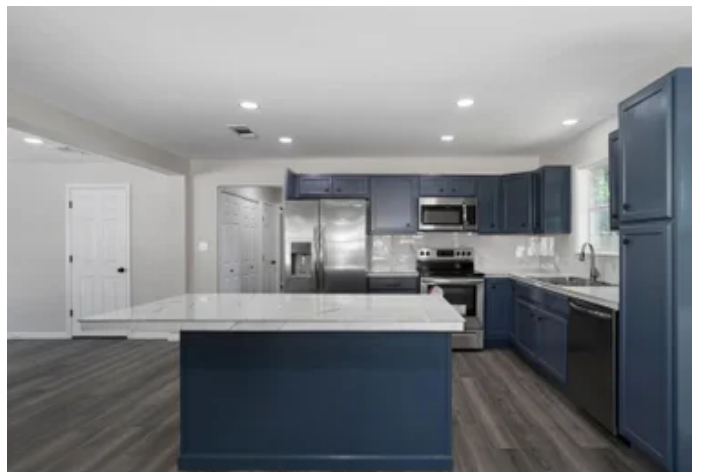

Locator Map



Locator Map



Satellite Map



208 Baumgarten
Schulenburg, TX / Fayette County

LISTING REPRESENTATIVE

For more information contact:



Representative

Betty Klesel

Mobile

(979) 743-1520

Email

betty@bubelarealestate.com

Address

603 N Main St,

City / State / Zip

Schulenburg, TX 78956

NOTES

[illegible]

DISCLAIMERS

Information in this brochure is provided solely for information purposes and does not constitute an offer to sell or advertise real estate outside the states in which broker or agent licensed. The information presented has been obtained from sources deemed to be reliable, is not guaranteed or warranted by the agent, broker, or the sellers of these properties. This offering is subject to errors, omissions, prior sale, price change, correction or withdrawal from the market without notice. All references to age, square footage, income, expenses, acreage, carrying capacity, and land classification, etc. are approximate. Prospective buyers are chargeable with and expected to conduct their own independent investigation of the information and the property and to rely only on those results. Sellers reserve the right to accept or reject any and all offers without liability to any buyer or cooperating broker.

Maps are provided for illustration purposes only, the accuracy is not warranted. Parcels on interactive maps are not adjusted to match aerial backgrounds. This information is for reference purposes only and is not a legal document. Data maps contain errors. The seller and seller's agent are making known to all potential buyers that there may be variations between the location of the existing fence lines and the legal description of the deeded property. Seller and seller's agent make no warranties with regard to the location of the fence lines in relation to the deeded property lines, nor does the Seller make any warranties or representations with regard to the specific acreage contained within the fenced property lines. Seller is selling the property in an "as is" condition, which includes the location of the fences as they exist. Boundaries shown on the accompanying maps are approximate, based on county parcel data. The maps are not to scale. The accuracy of the maps is not guaranteed. Prospective buyers are encouraged to verify fence lines, deeded property lines and acreages using a licensed surveyor at their own expense.

Bubela Real Estate
603 N Main
Schulenburg, TX 78956
(979) 743-4555
www.bubelarealestate.com
