

Caddo Creek Ranch
2098 Roundup Road
Springer, OK 73458

\$2,724,590
682± Acres
Carter County



Caddo Creek Ranch
Springer, OK / Carter County

SUMMARY

Address

2098 Roundup Road

City, State Zip

Springer, OK 73458

County

Carter County

Type

Farms, Hunting Land, Ranches, Recreational Land

Latitude / Longitude

34.3617 / -97.4076

Taxes (Annually)

1106

Dwelling Square Feet

1485

Acreage

682

Price

\$2,724,590

Property Website

<https://legendary.land/property/caddo-creek-ranch-carter-oklahoma/43784/>



Caddo Creek Ranch

Springer, OK / Carter County

PROPERTY DESCRIPTION

Caddo Creek Ranch is a very diverse combination property with excellent recreational appeal as well as high agricultural value in its productive hay fields and native pecan groves. The property has nearly 100' of elevation change from the rolling uplands with mature Pec Oaks, tall native grasses and plum thickets down to the big bottomland along Caddo Creek. In addition to named Caddo Creek, the property has two other seasonal creek drainages which are tributaries to Caddo, many scattered ponds, as well as several areas which would be excellent waterfowl impoundments. This area is known for producing some exceptional whitetail deer and sustaining a healthy flock of F Grande wild turkeys.

Location:

- *I-35 - 15 miles
- *Ardmore - 29 miles
- *Oklahoma City - 83 miles
- *DFW - 113 miles

Access:

- *3/8 mile of paved county road frontage (Roundup)
- *Dead-end access on gravel county road (Mustang)

Water:

- *Fourteen ponds - 2 acres being the largest
- *Several locations to build new ponds / small lakes
- *Caddo Creek frontage
- *Seasonally flooded areas which could be excellent duck hunting
- *Additional locations to build new duck impoundments
- *Season creek drainages
- *Excellent bass fishing at nearby Mountain Lake (hidden gem owned by City of Ardmore)

Utilities:

- *Water Well with new well house
- *Electric Meter
- *Septic System

Climate:

- *Approximately +/- 36 inches of annual precipitation

Minerals:

- *Surface Only

Wildlife:

- *Whitetail Deer
- *Wild Turkey
- *Waterfowl
- *Dove
- *Quail
- *Wild Hogs

Fishing:

- *Bass
- *Bluegill
- *Catfish



Terrain:

- *Rolling crosstimbers habitat with large oaks and native grasses
- *Topography from 870' to 960'
- *Thick brushy areas with persimmon groves, plum thickets, blackberries and sumac
- *200 acres of native and improved grass hayfields which have been sprayed and fertilized
- *Thick wooded areas with mature hardwoods
- *Open native pecan bottoms with producing trees
- *Extremely thick brushy areas with oak shinnery and briars
- *Established food plot areas

Improvements:

- *1,485 sf home built in 1982 with 4 bedrooms and one bathroom
- *Metal equipment shed
- *New water well house
- *Pipe fencing around the house
- *Good fencing and some crossfencing
- *Three box blinds and gravity feeders

Equipment:

- *NA

If you are not already on the Legendary Land Company website, please follow the "Property Website" link.

When purchasing a property listed by Legendary Land Company, a Buyer's Broker, if applicable, must be identified on first contact and must be present at the initial showing of the property in order to participate in a real estate commission. If these conditions are not met, compensation, if any, will be at the sole discretion of Legendary Land Company.



Caddo Creek Ranch
Springer, OK / Carter County



Locator Map

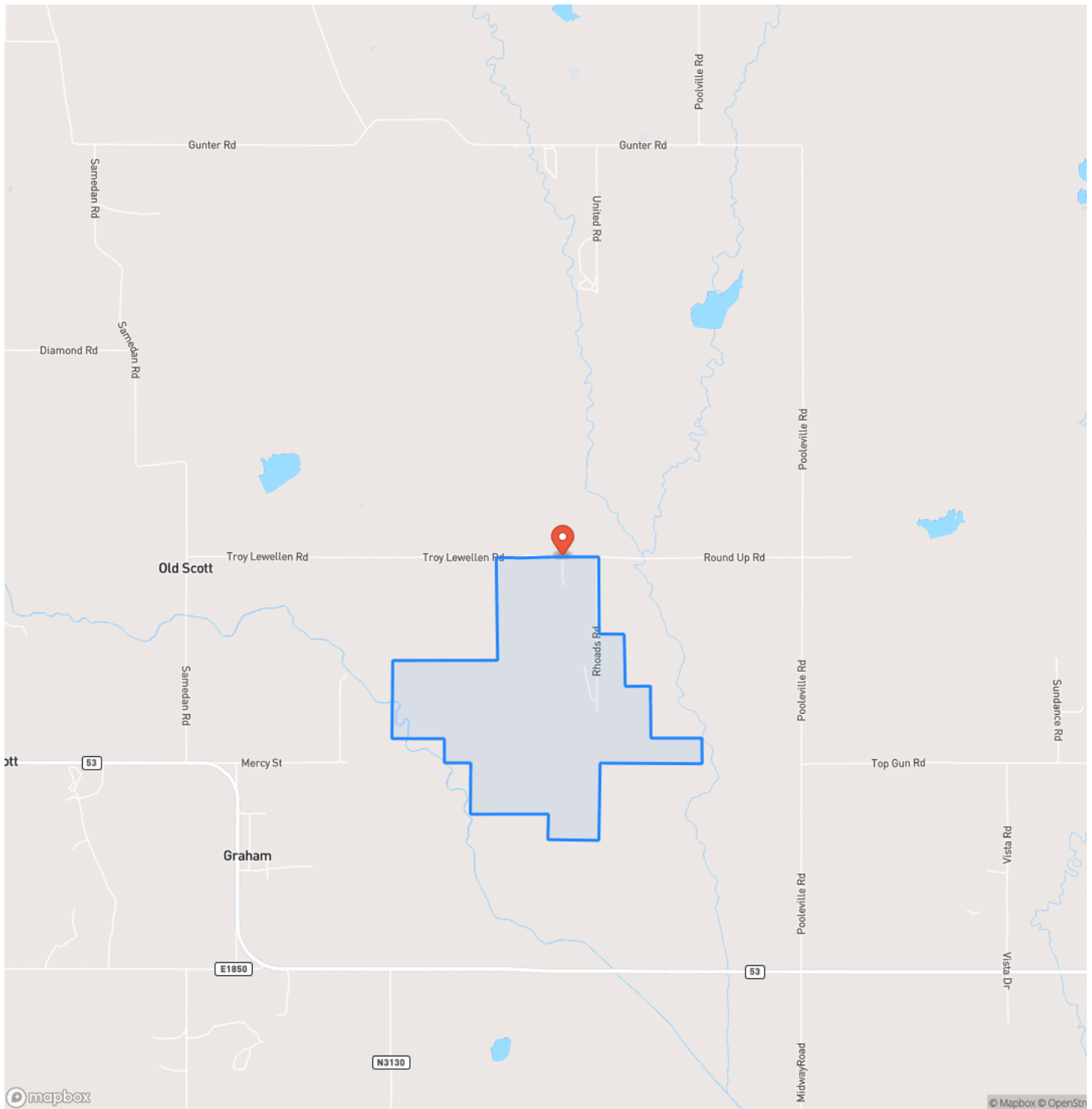

Locator Map

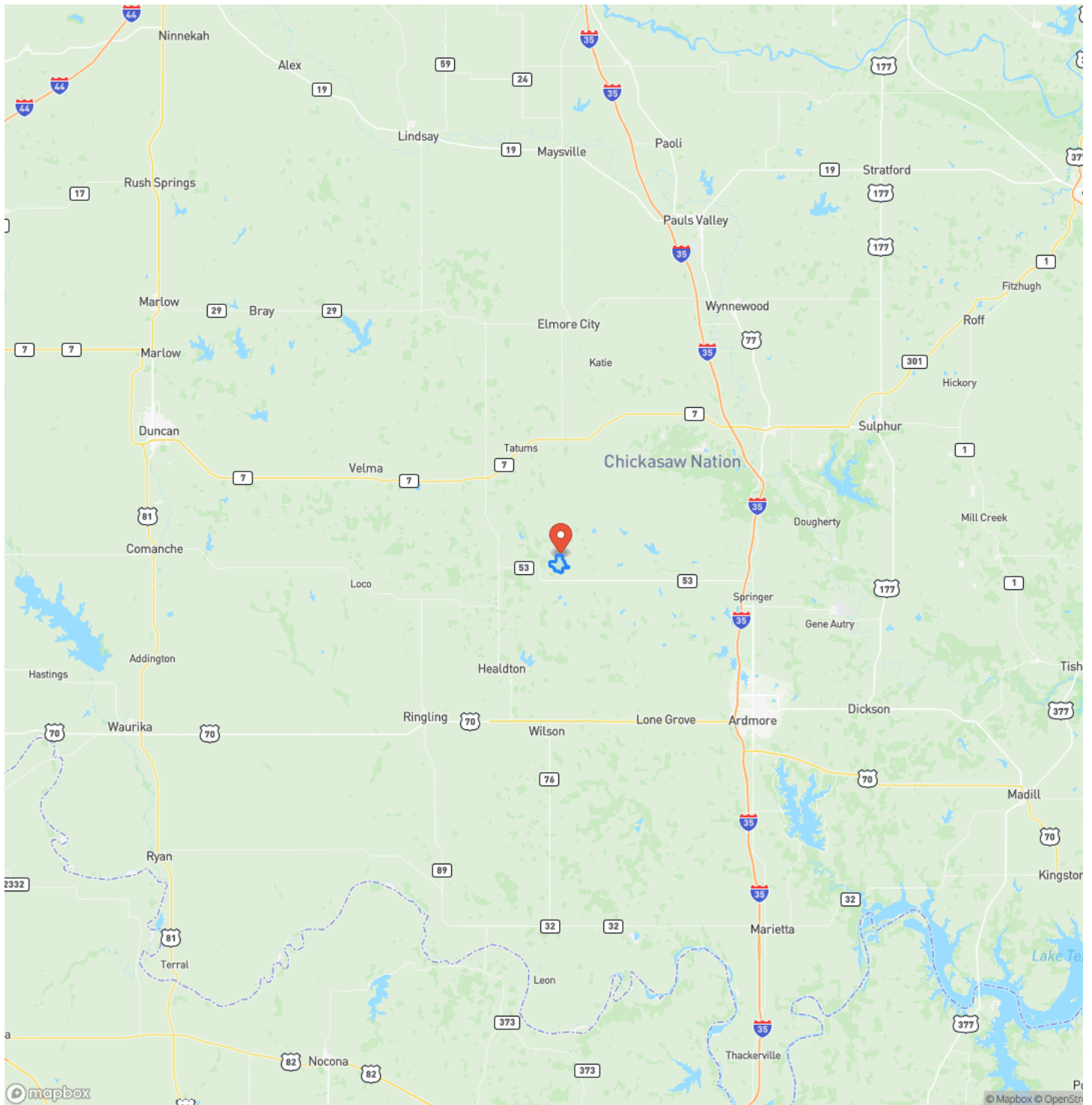

Satellite Map

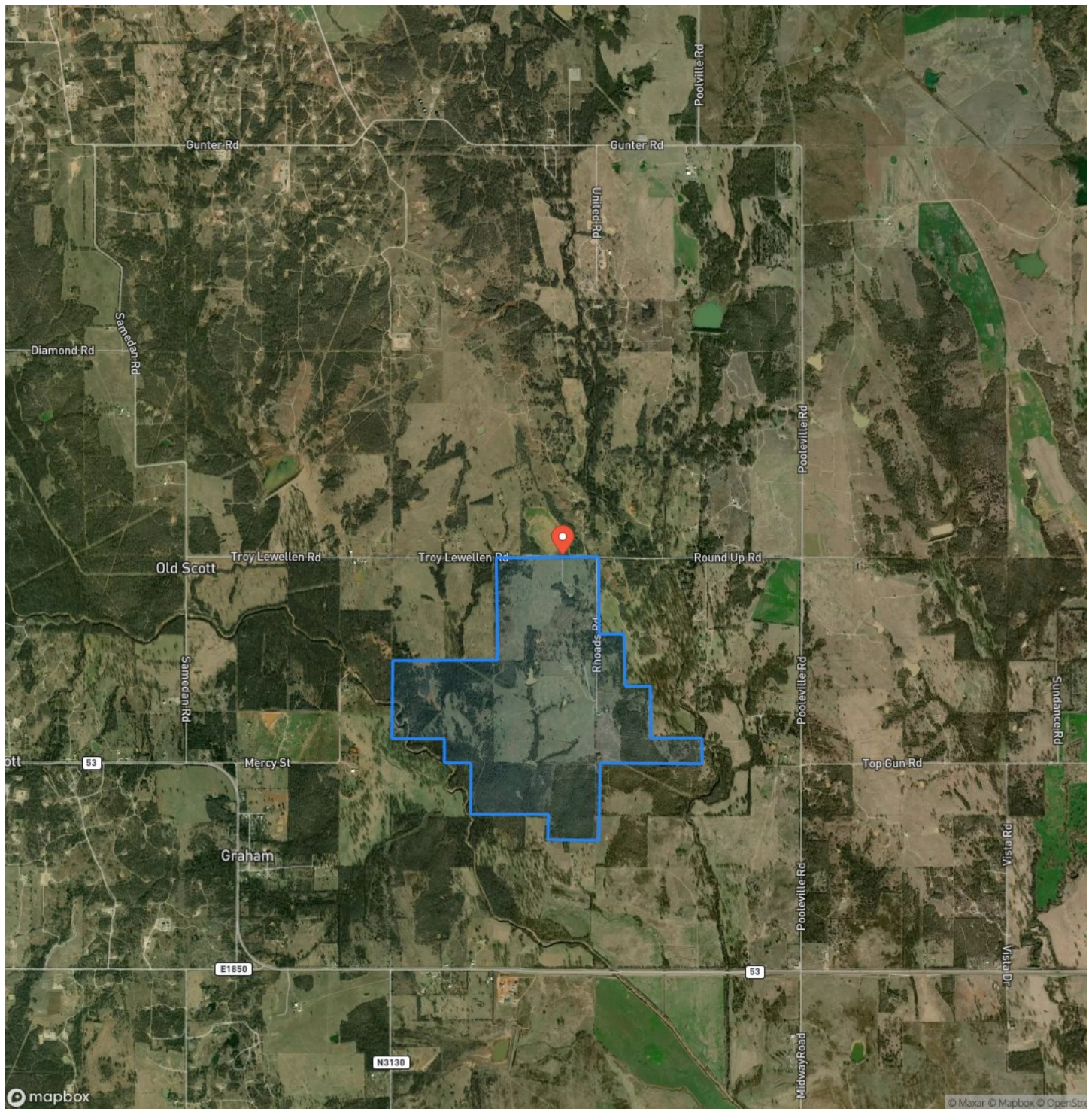

LISTING REPRESENTATIVE

For more information contact:



Representative

Trevor Potts

Mobile

(580) 220-7790

Email

Trevor@Legendary.Land

Address

111 D Street SW

City / State / Zip

Ardmore, OK 73401

NOTES

[illegible]

This image shows a blank sheet of white paper with horizontal ruling lines. The lines are evenly spaced and run across the width of the page. There are no margins, text, or other markings on the paper.



DISCLAIMERS

Information in this brochure is provided solely for information purposes and does not constitute an offer to sell or advertise real estate outside the states in which broker or agent licensed. The information presented has been obtained from sources deemed to be reliable, is not guaranteed or warranted by the agent, broker, or the sellers of these properties. This offering is subject to errors, omissions, prior sale, price change, correction or withdrawal from the market without notice. All references to age, square footage, income, expenses, acreage, carrying capacity, and land classification, etc. are approximate. Prospective buyers are chargeable with and expected to conduct their own independent investigation of the information and the property and to rely only on those results. Sellers reserve the right to accept or reject any and all offers without liability to any buyer or cooperating broker.

Maps are provided for illustration purposes only, the accuracy is not warranted. Parcels on interactive maps are not adjusted to match aerial backgrounds. This information is for reference purposes only and is not a legal document. Data maps contain errors. The seller and seller's agent are making known to all potential buyers that there may be variations between the location of the existing fence lines and the legal description of the deeded property. Seller and seller's agent make no warranties with regard to the location of the fence lines in relation to the deeded property lines, nor does the Seller make any warranties or representations with regard to the specific acreage contained within the fenced property lines. Seller is selling the property in an "as is" condition, which includes the location of the fences as they exist. Boundaries shown on the accompanying maps are approximate, based on county parcel data. The maps are not to scale. The accuracy of the maps is not guaranteed. Prospective buyers are encouraged to verify fence lines, deeded property lines and acreages using a licensed surveyor at their own expense.



Legendary Land Co
1021 Regal Rd
Yukon, OK 73099
(405) 206-0914
<http://legendary.land>

