

Prairie View Ranch 150
Holiday Road
Wilson, OK 73463

\$750,000
150± Acres
Carter County



Prairie View Ranch 150
Wilson, OK / Carter County

SUMMARY

Address

Holiday Road

City, State Zip

Wilson, OK 73463

County

Carter County

Type

Farms, Hunting Land, Ranches, Recreational Land

Latitude / Longitude

34.259913 / -97.360925

Taxes (Annually)

300

Acreage

150

Price

\$750,000

Property Website

<https://legendary.land/property/prairie-view-ranch-150-carter-oklahoma/67319/>



Prairie View Ranch 150
Wilson, OK / Carter County

PROPERTY DESCRIPTION

Prairie View Ranch is a beautiful and scenic upland ranch located in central Carter County. Healthy native grass pastures transition into thick crosstimbers habitat and eventually oak forests. This property sets up nicely for a rural residence, but also provides adequate pasture for grazing and excellent hunting.

Location:

- *Lone Grove - 12 miles
- *I-35 - 17 miles
- *DFW - 103 miles
- *Oklahoma City - 103 miles

Access:

- *3/8 of a mile of paved County Road frontage (Holiday Road)

Water:

- *Two ponds
- *Seasonal drainages

Utilities:

- *Rural water line located 1/2 mile west
- *Water wells generally attainable
- *Electric available

Climate:

- *Approximately +/-38 inches of annual precipitation

Minerals:

- *Surface Only

Wildlife:

- *Whitetail Deer
- *Wild Turkey
- *Waterfowl
- *Dove
- *Quail

Fishing:

- *Bass
- *Bluegill
- *Catfish

Terrain:

- *50' of elevation change from 950' to 1000'
- *Rolling terrain
- *Post Oak timber
- *Crosstimbers habitat and native grass uplands

Improvements:

- *NA

Equipment:

- *NA



If you are not already on the Legendary Land Company website, please follow the "Property Website" link.

When purchasing a property listed by Legendary Land Company, a Buyer's Broker, if applicable, must be identified on first contact and must be present at the initial showing of the property in order to participate in a real estate commission. If these conditions are not met, compensation, if any, will be at the sole discretion of Legendary Land Company.



Prairie View Ranch 150
Wilson, OK / Carter County



Locator Map

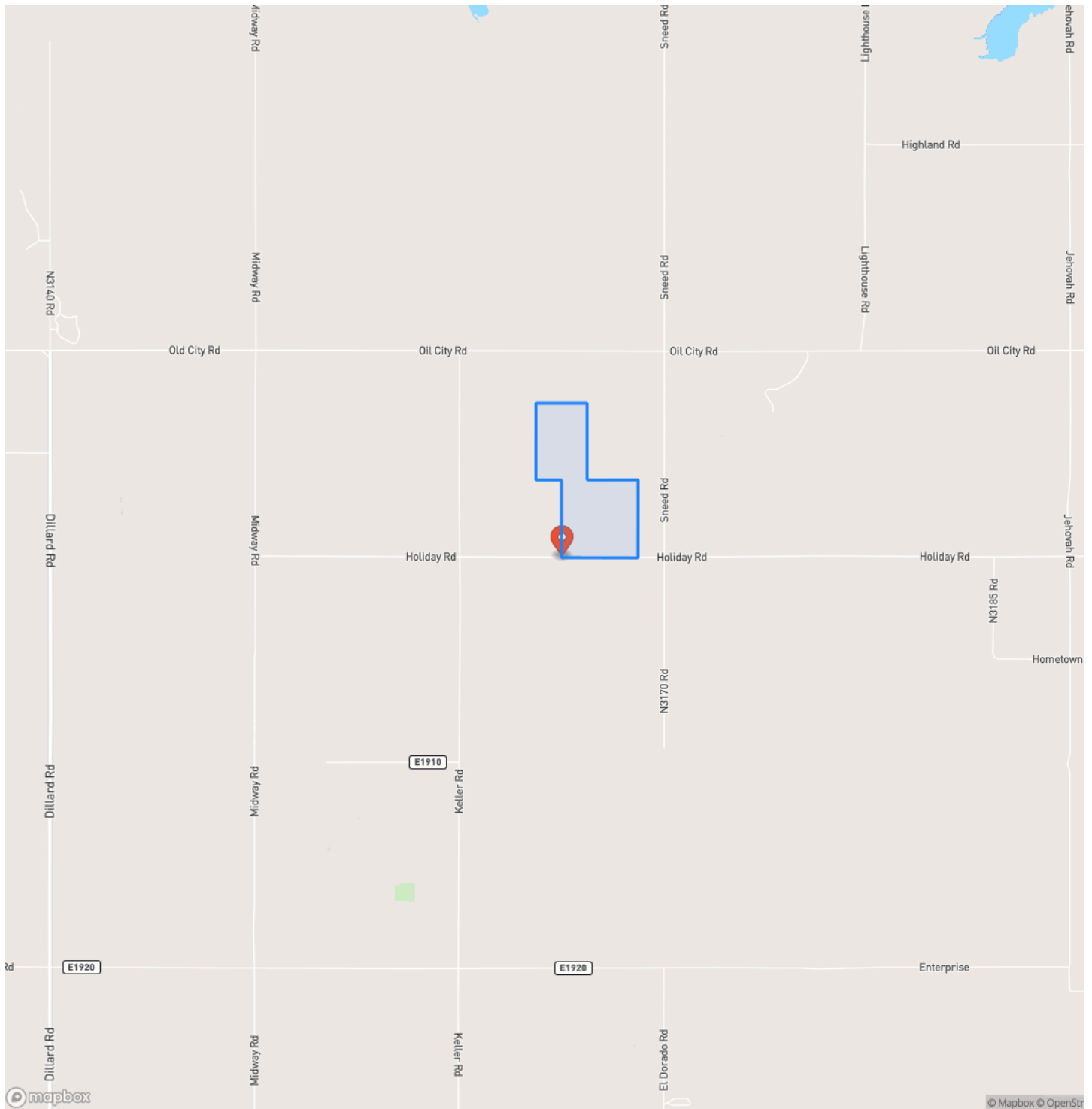

Locator Map

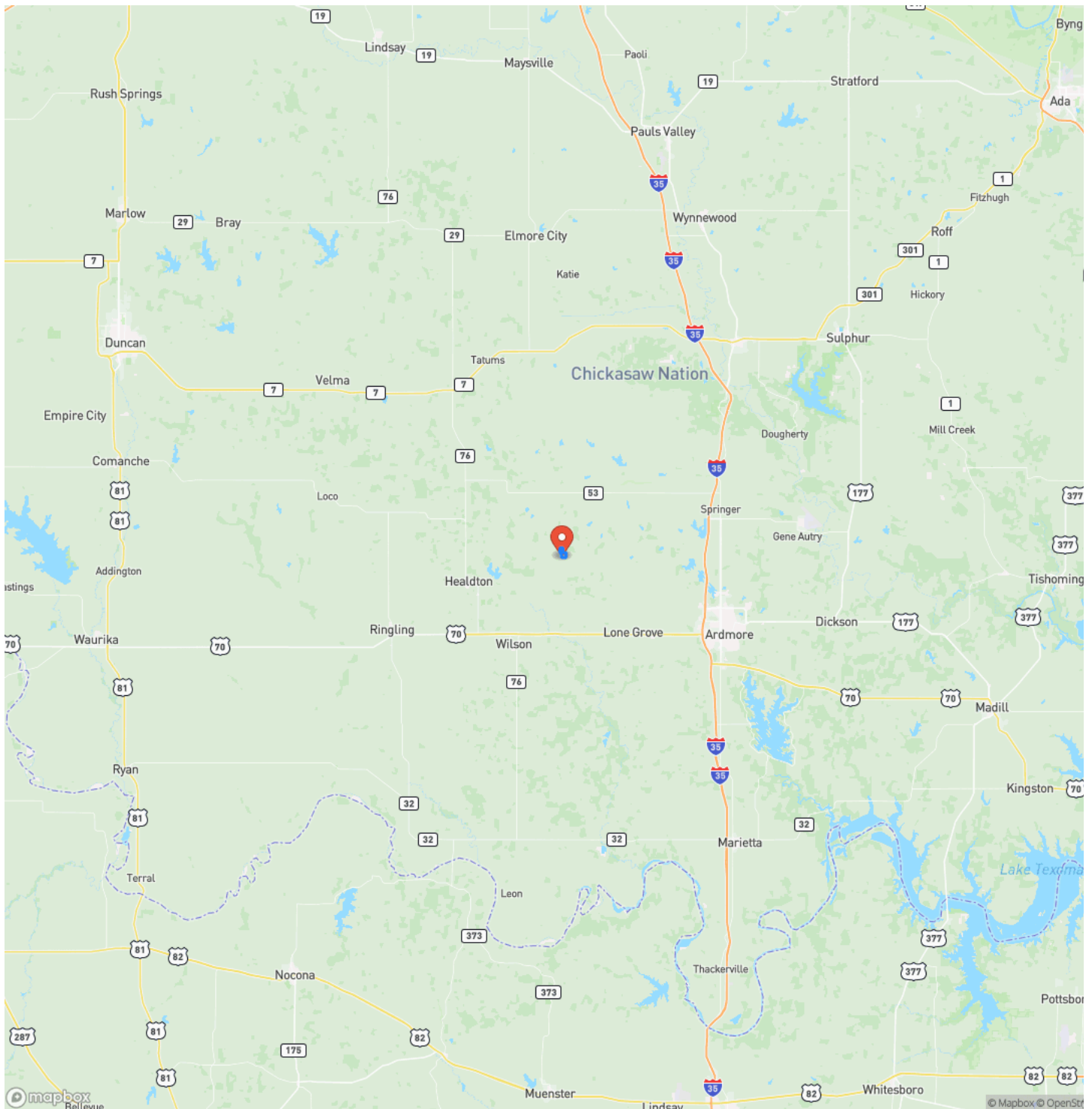

Satellite Map

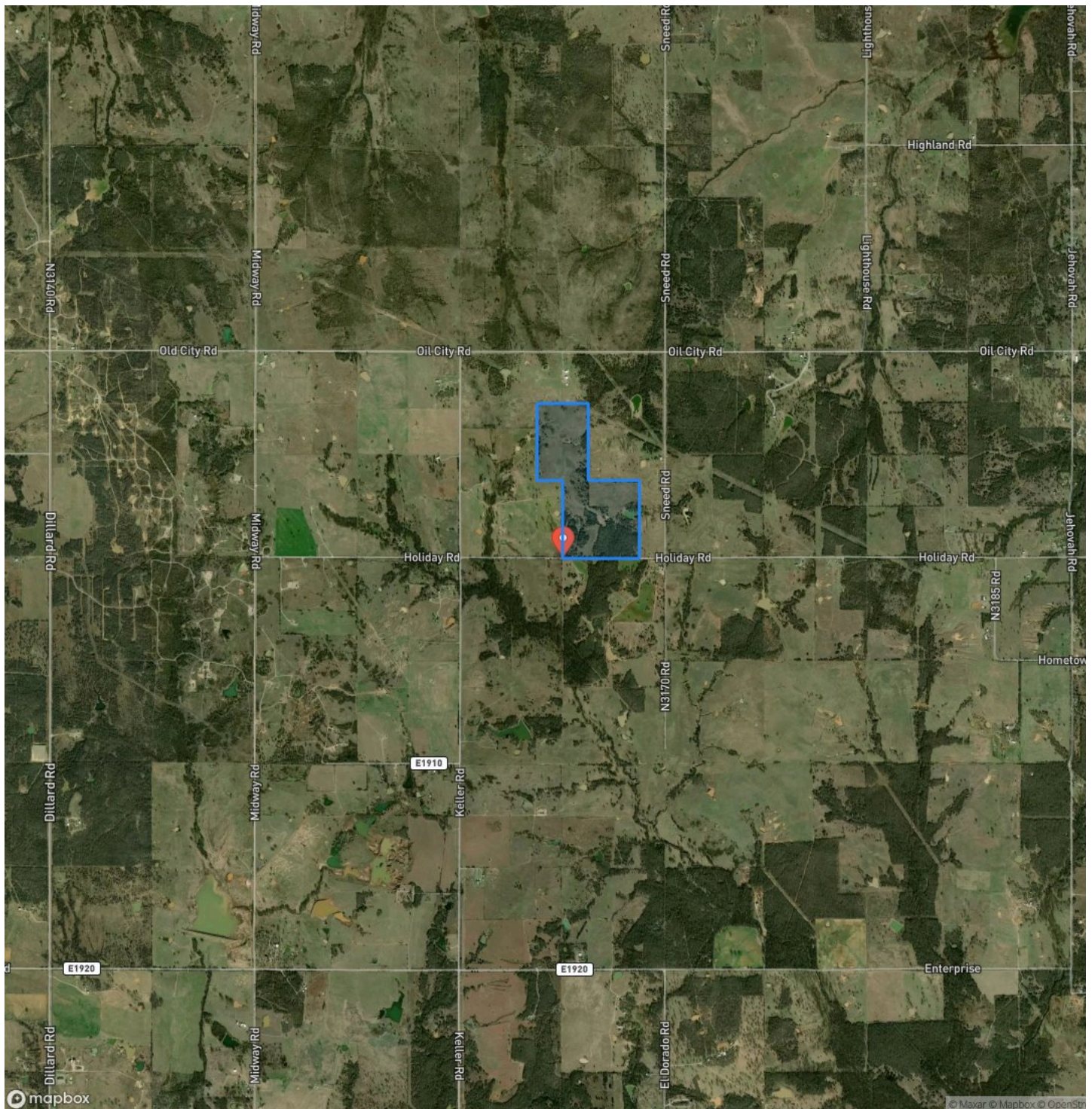

Prairie View Ranch 150
Wilson, OK / Carter County

LISTING REPRESENTATIVE

For more information contact:



Representative

Trevor Potts

Mobile

(580) 220-7790

Email

Trevor@Legendary.Land

Address

111 D Street SW

City / State / Zip

NOTES



MORE INFO ONLINE:

http://legendary.land

[illegible]

DISCLAIMERS

Information in this brochure is provided solely for information purposes and does not constitute an offer to sell or advertise real estate outside the states in which broker or agent licensed. The information presented has been obtained from sources deemed to be reliable, but is not guaranteed or warranted by the agent, broker, or the sellers of these properties. This offering is subject to errors, omissions, prior sale, price change, correction or withdrawal from the market without notice. All references to age, square footage, income, expenses, acreage, carrying capacity, and land classification, etc. are approximate. Prospective buyers are chargeable with and expected to conduct their own independent investigation of the information and the property and to rely only on those results. Sellers reserve the right to accept or reject any and all offers without liability to any buyer or cooperating broker.

Maps are provided for illustration purposes only, the accuracy is not warranted. Parcels on interactive maps are not adjusted to match aerial backgrounds. This information is for reference purposes only and is not a legal document. Data maps contain errors. The seller and seller's agent are making known to all potential buyers that there may be variations between the location of the existing fence lines and the legal description of the deeded property. Seller and seller's agent make no warranties with regard to the location of the fence lines in relationship to the deeded property lines, nor does the Seller make any warranties or representations with regard to the specific acreage contained within the fenced property lines. Seller is selling the property in an "as is" condition, which includes the location of the fences as they exist. Boundaries shown on the accompanying maps are approximate, based on county parcel data. The maps are not to scale. The accuracy of the maps is not guaranteed. Prospective buyers are encouraged to verify fence lines, deeded property lines and acreages using a licensed surveyor at their own expense.



Legendary Land Co
1021 Regal Rd
Yukon, OK 73099
(405) 206-0914
<http://legendary.land>

