

**Mud Creek Ranch**  
N 3010 Rd (Cemetery Road)  
Ringling, OK 73456

**\$830,000**  
200± Acres  
Jefferson County





**Mud Creek Ranch**  
**Ringling, OK / Jefferson County**

---

**SUMMARY**

**Address**

N 3010 Rd (Cemetery Road)

**City, State Zip**

Ringling, OK 73456

**County**

Jefferson County

**Type**

Farms, Hunting Land, Recreational Land, Ranches

**Latitude / Longitude**

34.07771 / -97.632469

**Taxes (Annually)**

437

**Acreage**

200

**Price**

\$830,000

**Property Website**

<https://legendary.land/property/mud-creek-ranch-jefferson-oklahoma/53531/>

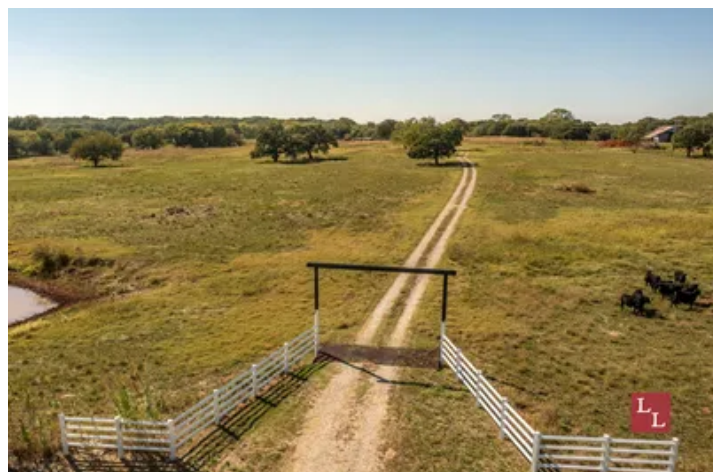
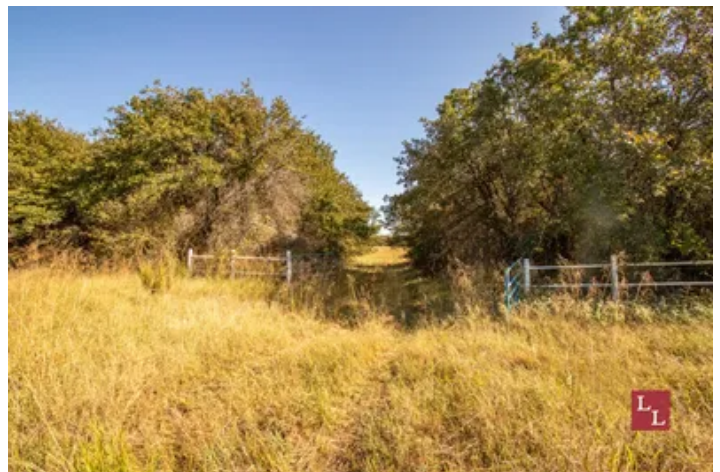

## **Mud Creek Ranch**

### **Ringling, OK / Jefferson County**

---

#### **PROPERTY DESCRIPTION**

Mud Creek Ranch in eastern Jefferson County is in ideal combination property offering fertile cattle and hay pastures mixed with hardwood timber which makes this also an outstanding hunting property. The Mud Creek bottom is widely known for producing big whitetail deer and healthy flocks of Rio Grande turkeys. The flat topography in the creek bottom has potential for building waterfowl impoundments.

#### **Location:**

- \*Ardmore - 33 miles
- \*Marietta - 37 miles
- \*Oklahoma City - 113 miles
- \*DFW - 104 miles
- \*\*There is a bridge out on "N 3010 Rd (Cemetery Road)" just south of the property, must come in from the North and East

#### **Access:**

- \*1/2 mile of gravel County Road frontage

#### **Water:**

- \*Four ponds
- \*Just off Mud Creek
- \*Duck impoundment potential

#### **Utilities:**

- \*Electric Meter
- \*Water well

#### **Climate:**

- \*Approximately +/- 35 inches of annual precipitation

#### **Minerals:**

- \*Surface Only

#### **Wildlife:**

- \*Whitetail Deer
- \*Wild Turkey
- \*Waterfowl
- \*Dove
- \*Hogs

#### **Fishing:**

- \*Bass
- \*Bluegill
- \*Catfish

#### **Terrain:**

- \*Class 2 & 3 sandy loam soils
- \*Rolling, mixed grass pastures with bermuda and native grasses
- \*Topography ranging from 780' to 830'
- \*Post oak timber
- \*Flat hay field
- \*Scattered native pecan trees



**Improvements:**

- \*Old metal barn
- \*Fenced and crossfenced

**Equipment:**

- \*NA

*If you are not already on the Legendary Land Company website, please follow the "Property Website" link.*

When purchasing a property listed by Legendary Land Company, a Buyer's Broker, if applicable, must be identified on first contact and must be present at the initial showing of the property in order to participate in a real estate commission. If these conditions are not met, compensation, if any, will be at the sole discretion of Legendary Land Company.





Mud Creek Ranch  
Ringling, OK / Jefferson County

---

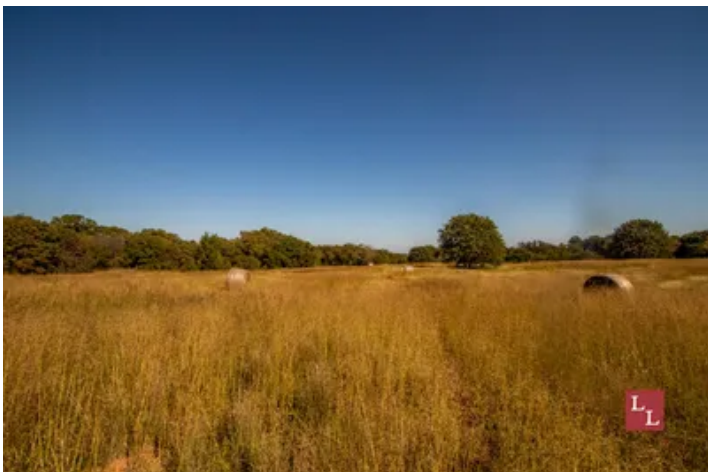

## Locator Map

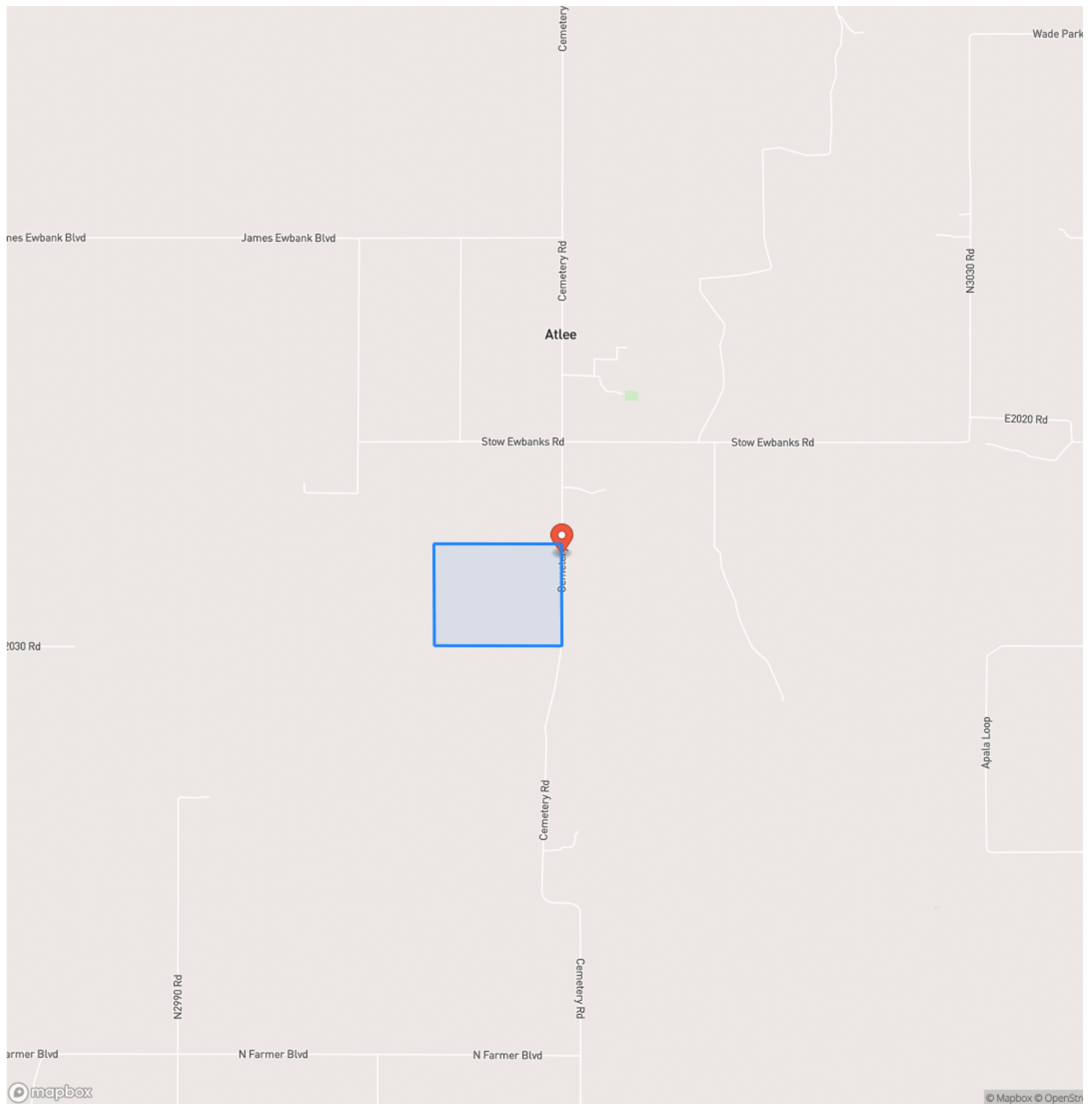

## Locator Map

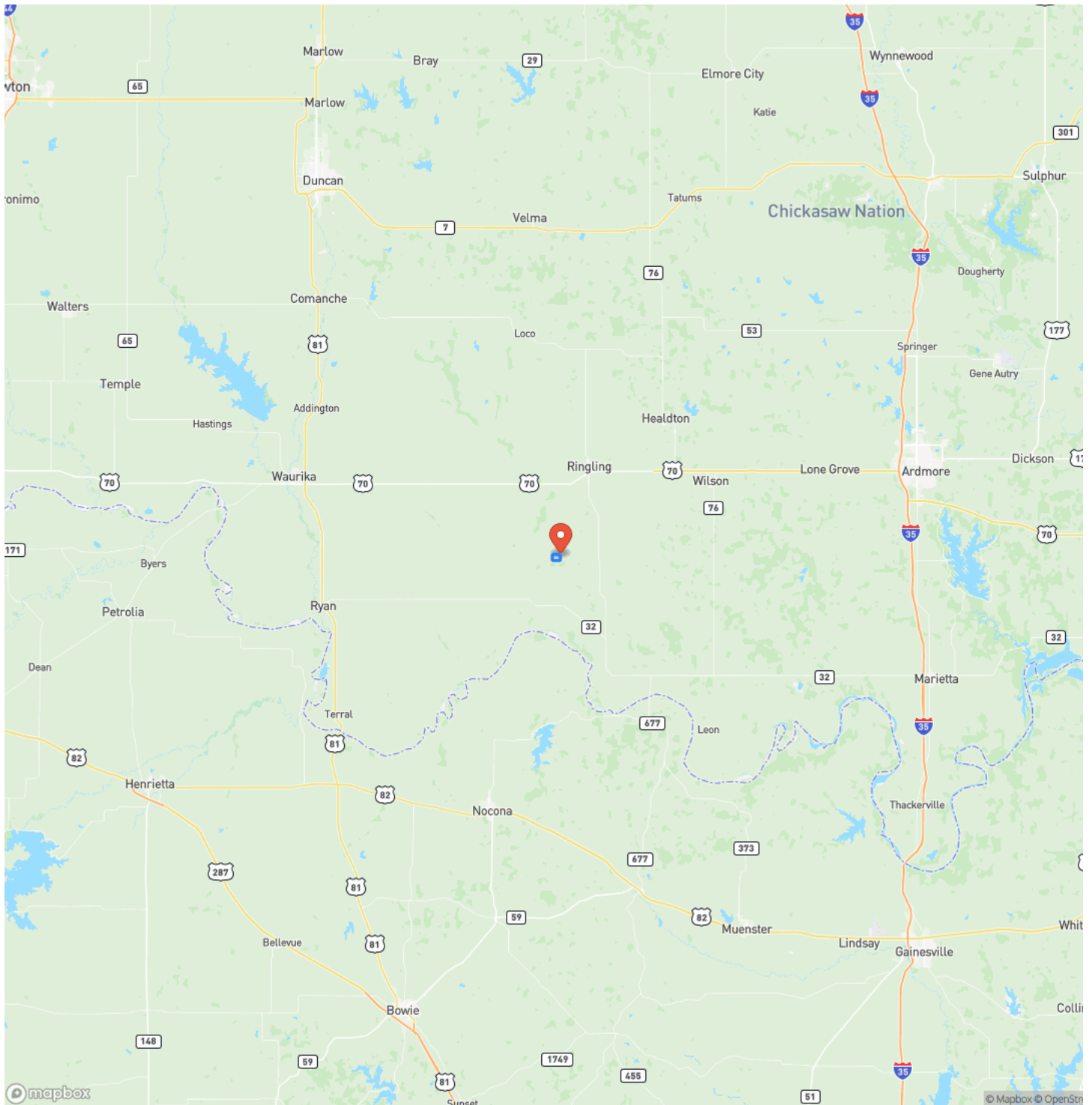



## Satellite Map

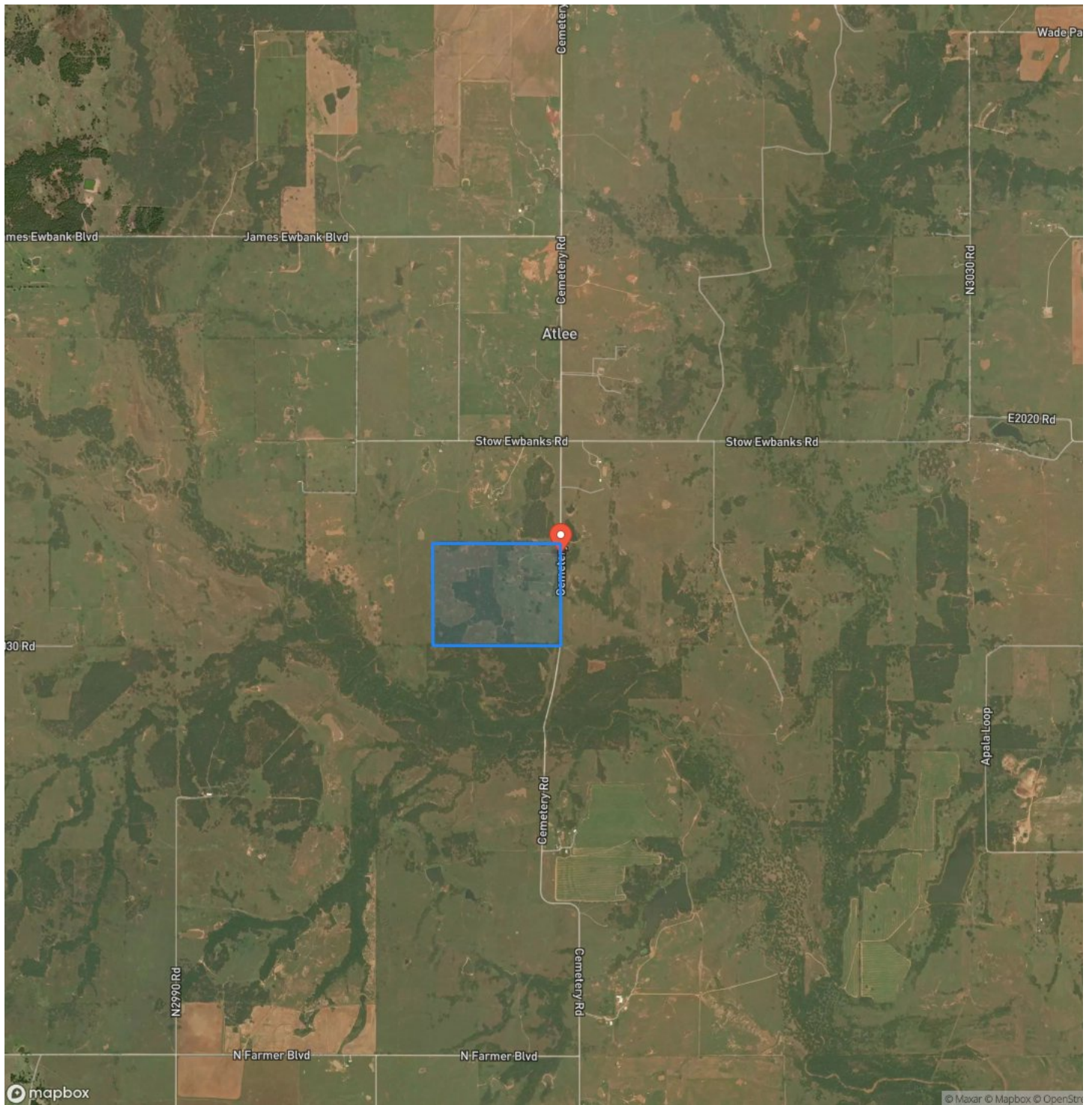



**Mud Creek Ranch**  
**Ringling, OK / Jefferson County**

## LISTING REPRESENTATIVE

**For more information contact:**



### Representative

Trevor Potts

## Mobile

(580) 220-7790

## Email

Trevor@Legendary.Land

## Address

111 D Street SW

## City / State / Zip

Ardmore, OK 73401

## NOTES



[illegible]



## **DISCLAIMERS**

Information in this brochure is provided solely for information purposes and does not constitute an offer to sell or advertise real estate outside the states in which broker or agent licensed. The information presented has been obtained from sources deemed to be reliable, but is not guaranteed or warranted by the agent, broker, or the sellers of these properties. This offering is subject to errors, omissions, prior sale, price change, correction or withdrawal from the market without notice. All references to age, square footage, income, expenses, acreage, carrying capacity, and land classification, etc. are approximate. Prospective buyers are chargeable with and expected to conduct their own independent investigation of the information and the property and to rely only on those results. Sellers reserve the right to accept or reject any and all offers without liability to any buyer or cooperating broker.

Maps are provided for illustration purposes only, the accuracy is not warranted. Parcels on interactive maps are not adjusted to match aerial backgrounds. This information is for reference purposes only and is not a legal document. Data maps contain errors. The seller and seller's agent are making known to all potential buyers that there may be variations between the location of the existing fence lines and the legal description of the deeded property. Seller and seller's agent make no warranties with regard to the location of the fence lines in relationship to the deeded property lines, nor does the Seller make any warranties or representations with regard to the specific acreage contained within the fenced property lines. Seller is selling the property in an "as is" condition, which includes the location of the fences as they exist. Boundaries shown on the accompanying maps are approximate, based on county parcel data. The maps are not to scale. The accuracy of the maps is not guaranteed. Prospective buyers are encouraged to verify fence lines, deeded property lines and acreages using a licensed surveyor at their own expense.



---

**Legendary Land Co**  
1021 Regal Rd  
Yukon, OK 73099  
(405) 206-0914  
<http://legendary.land>

---

