

Hoxbar Ranch 50
0 Hoxbar Road
Ardmore, OK 73401

\$649,000
50± Acres
Carter County



Hoxbar Ranch 50
Ardmore, OK / Carter County

SUMMARY

Address

0 Hoxbar Road

City, State Zip

Ardmore, OK 73401

County

Carter County

Type

Hunting Land, Farms, Recreational Land, Ranches

Latitude / Longitude

34.128956 / -97.02074

Acreage

50

Price

\$649,000

Property Website

<https://legendary.land/property/hoxbar-ranch-50/carter/oklahoma/97885/>

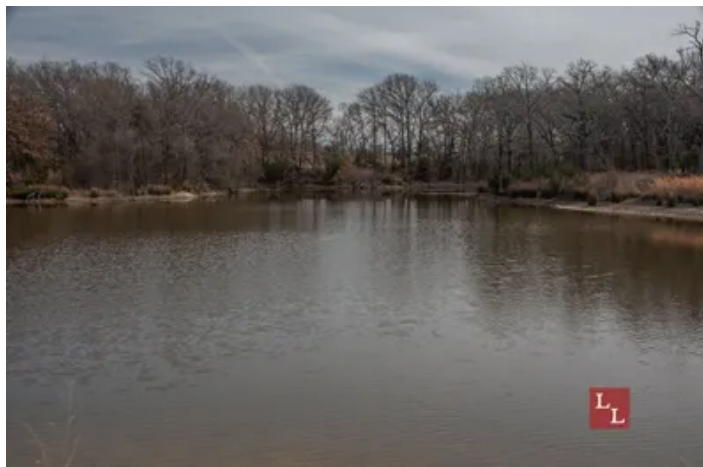

Hoxbar Ranch 50

Ardmore, OK / Carter County

PROPERTY DESCRIPTION

Just minutes from Lake Murray and a short drive from Ardmore, this attractive Southern Oklahoma property offers paved county road access and a rare combination of water, wildlife, and functional improvements, all within convenient reach of both the DFW Metroplex and Oklahoma City. A scenic pond serves as the centerpiece of the land, complemented by an additional pond and natural drainage that support quality fishing and attract a wide variety of game. Gently rolling terrain, quality native grasses, mature hardwoods, and dense Crosstimbers create excellent cover and habitat, further enhanced by established food plots. The property is well-equipped with a large metal shop on a concrete floor, a water well with well house, and on-site electricity, making it equally suited for recreation, hunting, or future development. The Hoxbar Ranch is an exceptional hunting tract which has produced a free-range 200" whitetail deer, but would also make an ideal rural homeplace.

*Additional 40 acres available on the East side - can also be purchased *without* the north 10 acres*

Location:

- *Lake Murray (Martin's Landing) - 4 miles
- *Ardmore - 10 miles
- *DFW - 103 miles
- *Oklahoma City - 108 miles

Access:

- *Paved county road frontage

Water:

- *Primary water feature is a beautiful 1.5 acre pond
- *One small pond
- *Seasonal creek drainage

Utilities:

- *Water Well
- *Electric Meter

Climate:

- *Approximately +/- 38 inches of annual precipitation

Minerals:

- *Surface Only

Wildlife:

- *Whitetail Deer
- *Wild Turkey
- *Waterfowl
- *Dove
- *Quail
- *Wild Hogs

Fishing:

- *Bass
- *Bluegill
- *Catfish

Terrain:

- * Elevation ranges from 810' to 860'
- * Excellent native habitat for wildlife



- * Mature Hardwood timber
- * Thick crosstimbbers
- * Food plots

Improvements:

- *30' x 60' Metal Shop - concrete floor
- *Water Well House
- *Deer stands, blinds and feeders

Equipment:

- *NA

If you are not already on the Legendary Land Company website, please follow the "Property Website" link.

When purchasing a property listed by Legendary Land Company, a Buyer's Broker, if applicable, must be identified on first contact and must be present at the initial showing of the property in order to participate in a real estate commission. If these conditions are not met, compensation, if any, will be at the sole discretion of Legendary Land Company.



Hoxbar Ranch 50
Ardmore, OK / Carter County

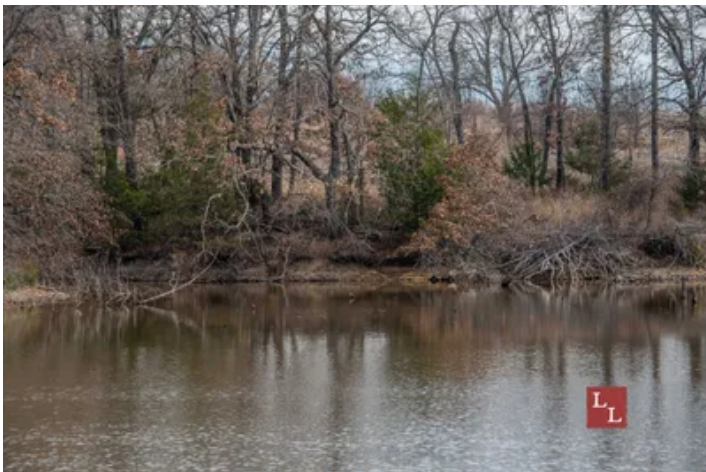

Locator Map

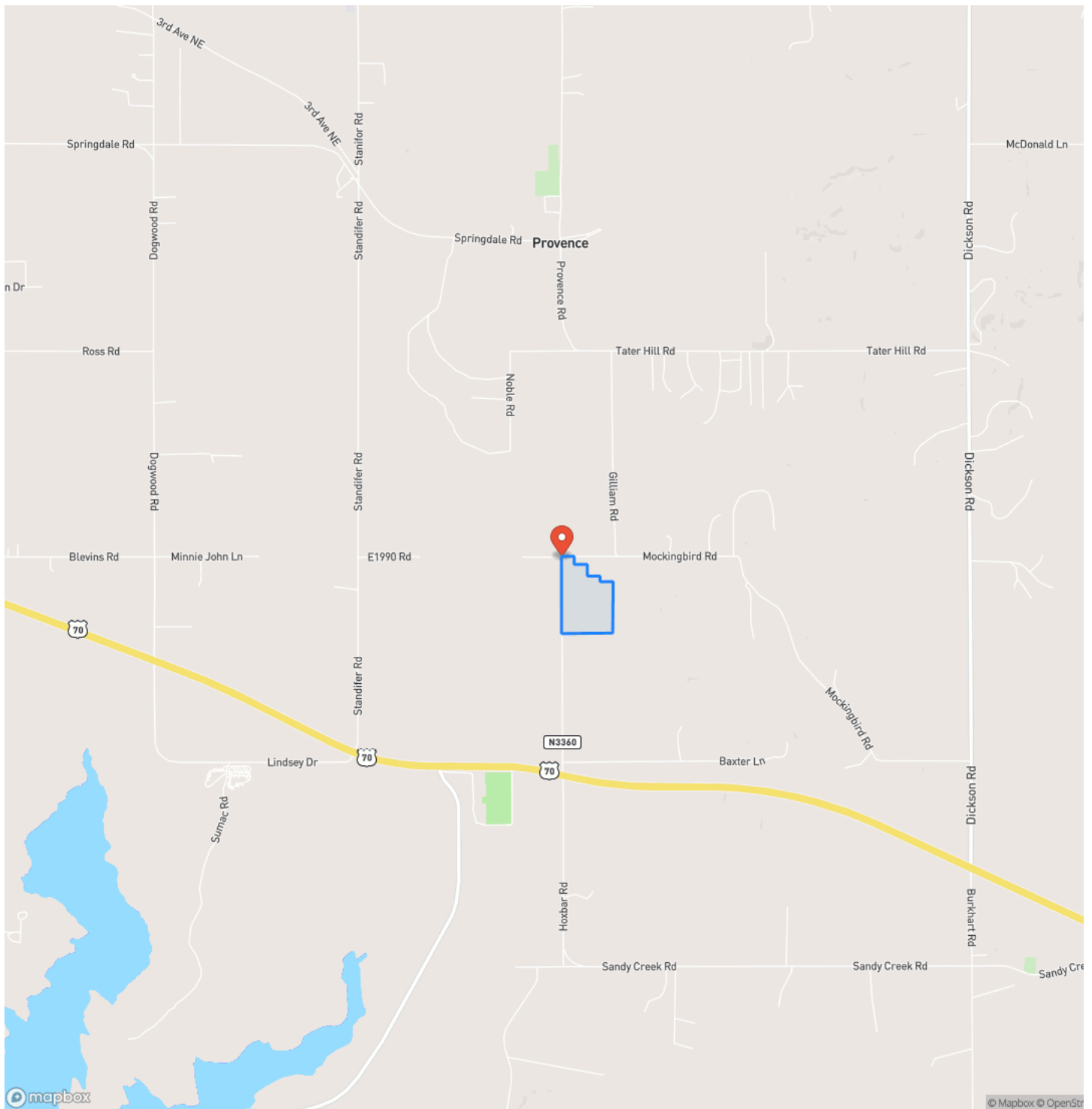

Locator Map

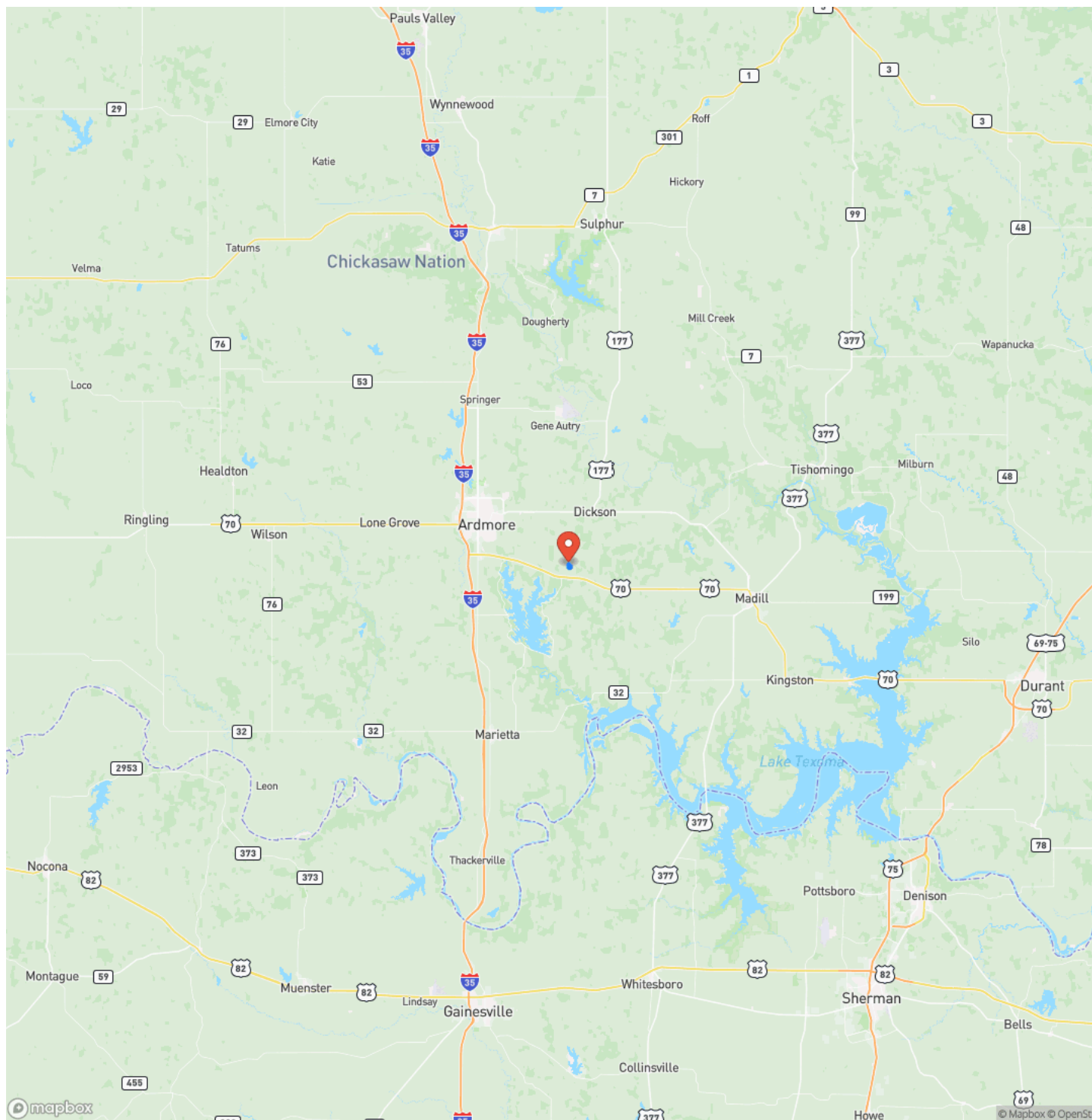

Satellite Map

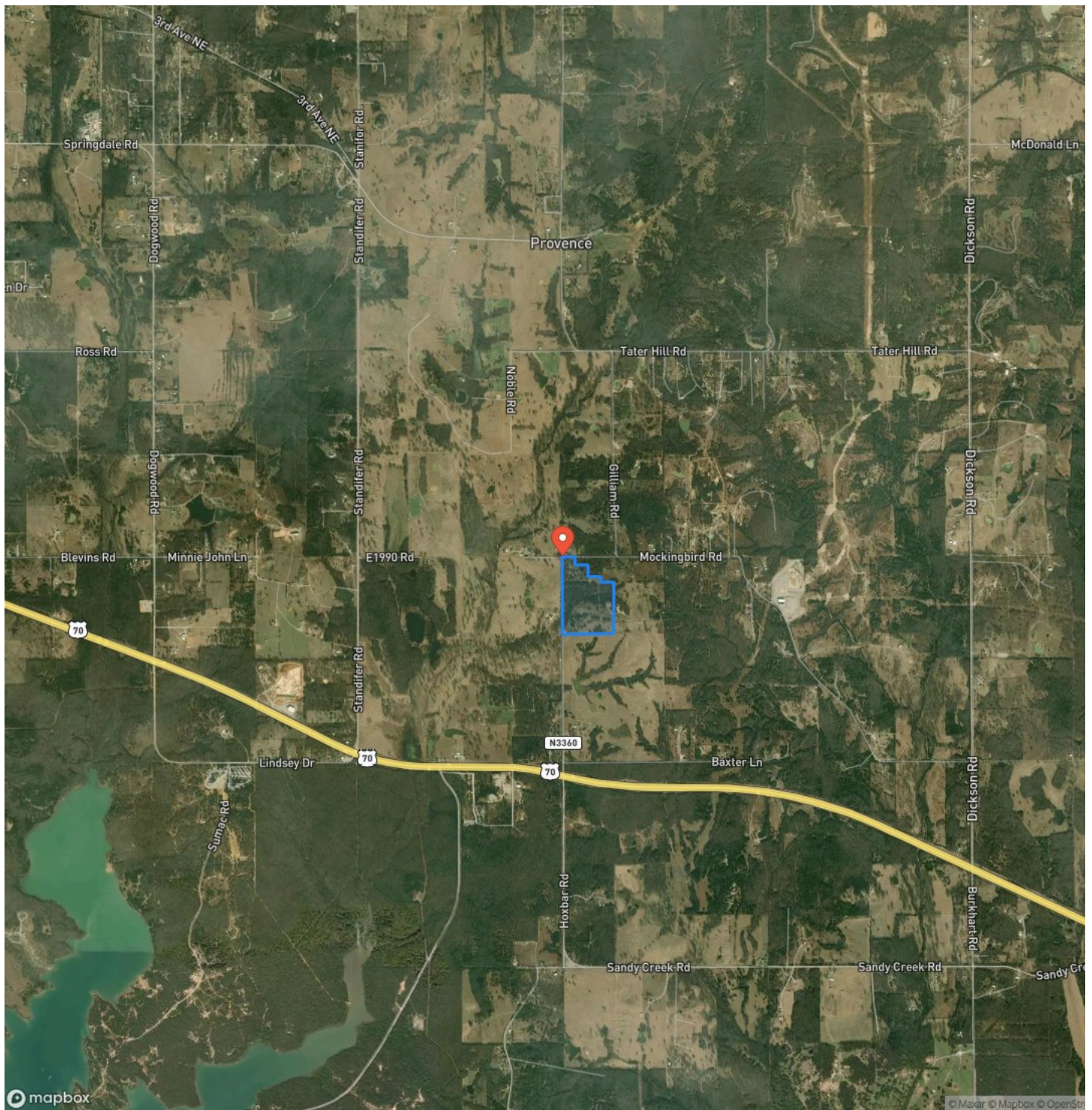

Hoxbar Ranch 50
Ardmore, OK / Carter County

LISTING REPRESENTATIVE

For more information contact:



Representative

Trevor Potts

Mobile

(580) 220-7790

Email

Trevor@Legendary.Land

Address

111 D Street SW

City / State / Zip

Ardmore, OK 73401

NOTES



This image shows a single sheet of white paper with horizontal ruling lines. The lines are evenly spaced and run across the width of the page. There are no margins, text, or other markings on the paper.



http://legendary.land

DISCLAIMERS

Information in this brochure is provided solely for information purposes and does not constitute an offer to sell or advertise real estate outside the states in which broker or agent licensed. The information presented has been obtained from sources deemed to be reliable, but is not guaranteed or warranted by the agent, broker, or the sellers of these properties. This offering is subject to errors, omissions, prior sale, price change, correction or withdrawal from the market without notice. All references to age, square footage, income, expenses, acreage, carrying capacity, and land classification, etc. are approximate. Prospective buyers are chargeable with and expected to conduct their own independent investigation of the information and the property and to rely only on those results. Sellers reserve the right to accept or reject any and all offers without liability to any buyer or cooperating broker.

Maps are provided for illustration purposes only, the accuracy is not warranted. Parcels on interactive maps are not adjusted to match aerial backgrounds. This information is for reference purposes only and is not a legal document. Data maps contain errors. The seller and seller's agent are making known to all potential buyers that there may be variations between the location of the existing fence lines and the legal description of the deeded property. Seller and seller's agent make no warranties with regard to the location of the fence lines in relationship to the deeded property lines, nor does the Seller make any warranties or representations with regard to the specific acreage contained within the fenced property lines. Seller is selling the property in an "as is" condition, which includes the location of the fences as they exist. Boundaries shown on the accompanying maps are approximate, based on county parcel data. The maps are not to scale. The accuracy of the maps is not guaranteed. Prospective buyers are encouraged to verify fence lines, deeded property lines and acreages using a licensed surveyor at their own expense.



Legendary Land Co
1021 Regal Rd
Yukon, OK 73099
(405) 206-0914
<http://legendary.land>

