

Jefferson County Ranch 581
N2750 Road
Waurika, OK 73573

\$1,713,950
581± Acres
Jefferson County



Jefferson County Ranch 581
Waurika, OK / Jefferson County

SUMMARY

Address

N2750 Road Hwy 70

City, State Zip

Waurika, OK 73573

County

Jefferson County

Type

Ranches, Hunting Land, Recreational Land, Farms

Latitude / Longitude

34.170386 / -98.098871

Acreage

581

Price

\$1,713,950

Property Website

<https://legendary.land/property/jefferson-county-ranch-581-jefferson-oklahoma/44895/>



Jefferson County Ranch 581

Waurika, OK / Jefferson County

PROPERTY DESCRIPTION

Jefferson County Ranch is a combination ranch with native grass pastures, thickets and mesquite timber. The property has gently rolling topography and overlooks the Red River valley in Western Jefferson County. This area is known for excellent deer and turkey hunting, but the property is also situated in big ranch country and will support about a cow/calf pair per 10 to 12 acres. The topography in the wooded draws lends itself for the construction of new ponds. With quail whistling and big scenic views, this ranch has the feeling of West Texas, but is less than two hours Northwest of DFW.

This property recently underwent a prescribed burn which will help reduce weeds and woody vegetation while increasing the growth of healthy native grass and forbs.

This property is part of a larger landholding with tract sizes ranging from 40 to 581 acres in size.

Location:

- *Waurika - 7 miles
- *Wichita Falls - 34 miles
- *Decatur, TX - 78 miles
- *DFW - 121 miles
- *Oklahoma City - 112 miles

Access:

- *1 mile of paved State Highway
- *2 miles of gravel County Road frontage

Water:

- *Three ponds
- *Seasonal creek drainages
- *Locations to build new ponds

Utilities:

- *Rural water available
- *Electricity available

Climate:

- *Approximately +/- 32 inches of annual precipitation

Minerals:

- *Surface Only

Wildlife:

- *Whitetail Deer
- *Wild Turkey
- *Waterfowl
- *Dove
- *Quail
- *Wild Hogs

Fishing:

- *NA

Terrain:

- *140' of elevation change
- *Upland rolling rangeland



- *Scattered mesquite timber and brush
- *Elms and Hackberry in the drainages
- *Rough and rugged ranch providing both hunting and grazing
- *Native grass and Crosstimbers habitat

Improvements:

*NA

Equipment:

*NA

If you are not already on the Legendary Land Company website, please follow the "Property Website" link.

When purchasing a property listed by Legendary Land Company, a Buyer's Broker, if applicable, must be identified on first contact and must be present at the initial showing of the property in order to participate in a real estate commission. If these conditions are not met, compensation, if any, will be at the sole discretion of Legendary Land Company.



Jefferson County Ranch 581
Waurika, OK / Jefferson County



Locator Map

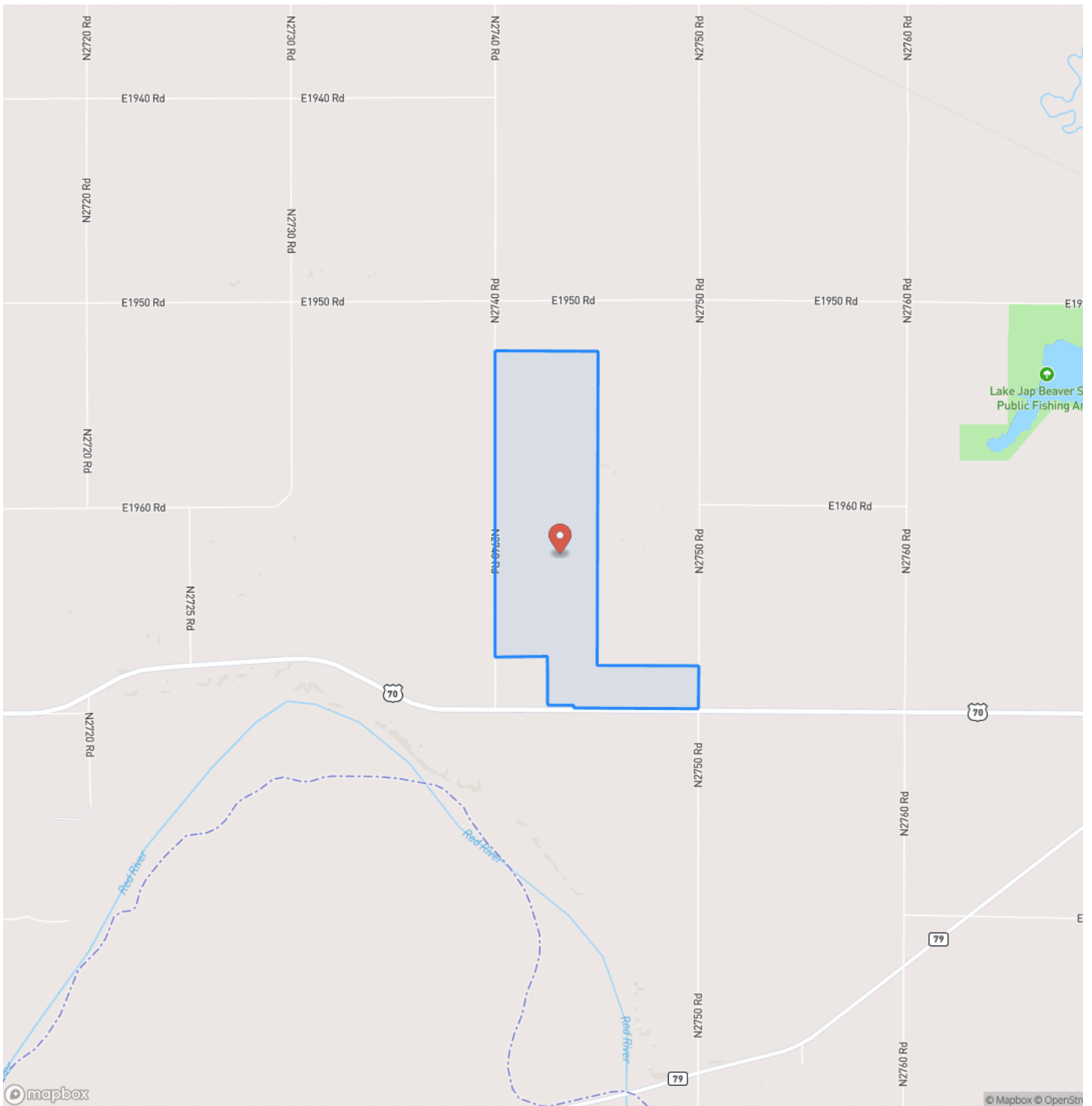

Locator Map

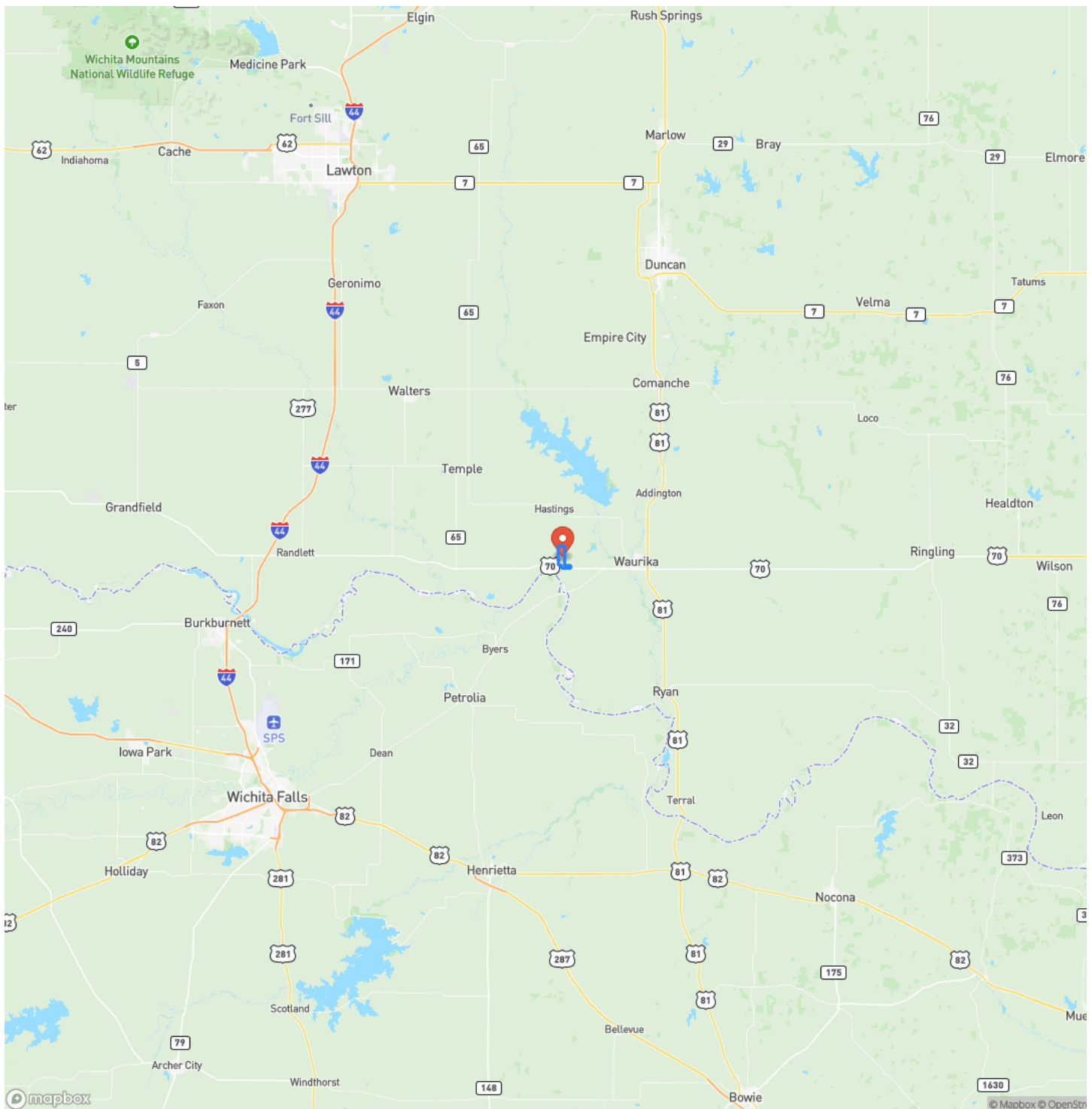

Satellite Map

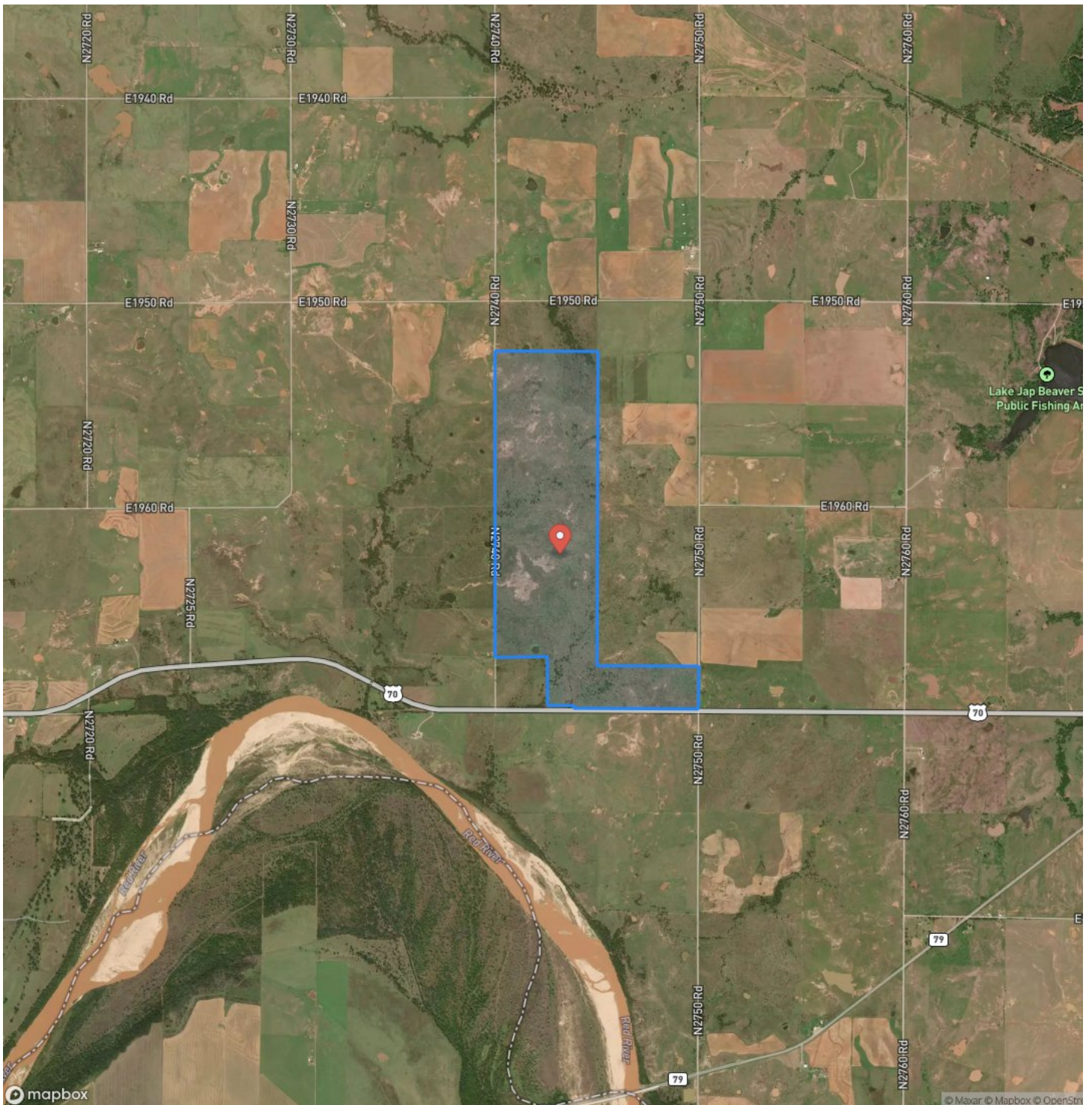

Jefferson County Ranch 581
Waurika, OK / Jefferson County

LISTING REPRESENTATIVE

For more information contact:



Representative

Trevor Potts

Mobile

(580) 220-7790

Email

Trevor@Legendary.Land

Address

111 D Street SW

City / State / Zip

Ardmore, OK 73401

NOTES



MORE INFO ONLINE:

http://legendary.land

[illegible]

DISCLAIMERS

Information in this brochure is provided solely for information purposes and does not constitute an offer to sell or advertise real estate outside the states in which broker or agent licensed. The information presented has been obtained from sources deemed to be reliable, but is not guaranteed or warranted by the agent, broker, or the sellers of these properties. This offering is subject to errors, omissions, prior sale, price change, correction or withdrawal from the market without notice. All references to age, square footage, income, expenses, acreage, carrying capacity, and land classification, etc. are approximate. Prospective buyers are chargeable with and expected to conduct their own independent investigation of the information and the property and to rely only on those results. Sellers reserve the right to accept or reject any and all offers without liability to any buyer or cooperating broker.

Maps are provided for illustration purposes only, the accuracy is not warranted. Parcels on interactive maps are not adjusted to match aerial backgrounds. This information is for reference purposes only and is not a legal document. Data maps contain errors. The seller and seller's agent are making known to all potential buyers that there may be variations between the location of the existing fence lines and the legal description of the deeded property. Seller and seller's agent make no warranties with regard to the location of the fence lines in relationship to the deeded property lines, nor does the Seller make any warranties or representations with regard to the specific acreage contained within the fenced property lines. Seller is selling the property in an "as is" condition, which includes the location of the fences as they exist. Boundaries shown on the accompanying maps are approximate, based on county parcel data. The maps are not to scale. The accuracy of the maps is not guaranteed. Prospective buyers are encouraged to verify fence lines, deeded property lines and acreages using a licensed surveyor at their own expense.



Legendary Land Co
1021 Regal Rd
Yukon, OK 73099
(405) 206-0914
<http://legendary.land>

